"All the News That's Fit to Print."

The New York Times.

THE WEATHER
Fair and continued warm today and tomorrow; gentle winds.
Temperature yesterday—Max. 79, min. 67.
☞For weather report see next to last page.

VOL. LXXIV....No. 24,640. **** NEW YORK, SATURDAY, JULY 11, 1925. TWO CENTS In Greater New York | THREE CENTS Within 200 Miles | FOUR CENTS Elsewhere in the U. S.

CHINA BIG ISSUE BEFORE COOLIDGE AND KELLOGG TODAY

President Wants Consultation of Powers Soon to Carry Out Treaties.

FORECASTS FRIENDLY ACTION

He Would Have China Assured of Help if She Would Prove Her Ability to Keep Order.

RADICAL ACTION OPPOSED

Foreign Debts and Mexico Also Will Be Themes of Conference With Secretary.

Special to The New York Times.

SWAMPSCOTT, Mass., July 10.—Two important international matters—the situation in China and the protection of American property rights in Mexico—and the war debt situation are to be discussed between President Coolidge and Secretary Kellogg when the latter arrives here tomorrow from his home in St. Paul. Under-Secretary Grew also will be here tomorrow with official papers from Washington bearing on the Mexican situation.

Now that France has ratified the Washington Treaty dealing with customs, leased territory and the foreign courts, President Coolidge believes that there may be a consultation soon to carry into effect the very complicated questions of the relations of foreign nations to China's internal affairs.

It is Mr. Coolidge's belief that there will be no conference to consider united action in China as the result of the recent uprising against foreigners, but that the signatories to the Washington Treaty will send representatives to the Chinese Customs Conference this Fall prepared to act in a friendly way toward China.

This customs conference is authorized under the Washington Treaty not only to discuss custom duties but leased territories and the Mixed Court. The Administration is opposed to hasty and radical action on the customs treaties, and its influence will be felt in inducing the powers to act slowly and agree upon action which will not be drastic at the start. This Government hopes to deal with China's problem in the rôle of "elder brother." The desire is to convince China of the willingness of the foreign powers to give up the special privileges they now enjoy, but only when China shows herself capable of supplying an effective substitute.

No date has been fixed for the Chinese Customs Conference, but it is declared here that no good can be gained by delaying it beyond next Fall. Secretary Kellogg will sound the other signatories as to the time, and announcement of its convening will be made when the sentiment of these countries is obtained.

Foreign Debts to Be Discussed.

President Coolidge arranged that Secretary Kellogg should come to the seaside frequently this Summer for conferences. This first one is expected to give the President the fullest information not only on the foreign debt, in which he is deeply interested, but a report upon the responses made by the larger powers to the suggestion of another conference for the further limitation of armaments. Mr. Coolidge holds that these two subjects are closely allied, and he is hopeful that agreements will be made this Fall by the debtor nations not only for funding their debts to the United States but for a conference, preferably in Washington, to discuss the subjects left untouched by the Washington Conference, such as submarines, the use of poisonous gas in warfare and perhaps reduction of land forces.

Mr. Coolidge intends to confer with Ambassadors to the principal countries who are expected to come here while on their annual leaves. He expects that Ambassador Herrick, representing the United States in France, and Ambassador Houghton, at the Court of St. James's, will be among those who will give him first-hand information.

No Thought of Mellon Resigning.

President Coolidge has never had any intimation that Secretary Mellon thinks of resigning. Those who know the Secretary well say he hopes to see his views on taxation carried out by the next Congress and would not return to private life until a proper tax bill was enacted.

Mr. Coolidge is not interfering in the Second Congressional District of Massachusetts (his home district), it is said officially, but wants the people to select their own candidate to succeed the late Representative Churchill. All the Coolidge leaders, however, including Messrs. Butler, Stearns and White, in conference here, insisted that Henry L. Bowles should make the run with the support of the State machine.

By the appointment today of Edgar Bernard Brossard of Utah to be a member of the Tariff Commission to succeed William S. Culbertson, resigned, the Administration has named three of the six Commissioners. The commission is no longer "radical." Albertus Baldwin was appointed recently to succeed William Burgess, resigned, and A. J. Dennis, to succeed David J. Lewis. The Chairman, Thomas O. Marvin of Massachusetts, is regarded as a high tariff advocate. The new appointee was recommended by Senator Smoot.

Conference Called Important.

Special to The New York Times.

WASHINGTON, July 10.—While important aspects of American foreign pol-

Continued on Page Three.

From Henry Clay's time the pride of the Southland—White Sulphur. One night by Pullman Sleeper to The Greenbrier.—Advt.

Coolidge Saves on Plumbing; Uses Mayflower Mechanics

Special to The New York Times.

SWAMPSCOTT, Mass., July 10.—President Coolidge has introduced at White Court an entirely new phase of his economy program. If not altogether practical, it is looked upon as unquestionably a money saver.

The plumbing at White Court has not been behaving so well as it might, and the President has called in two of the Mayflower's skilled mechanics. They have been spending some time tinkering about the pipes at the Summer White House.

Aside from the economy feature of this, it is affording the Executive additional pleasure and entertainment. Every now and then he lays down his book, or the papers he is studying, and walks to where the men are engaged and for long periods stands over them watching them work. He enjoys watching people work.

DOLLAR-A-YEAR MEN SOUGHT IN DRY WAR

Andrews Wants Administrators of That Type for 22 Executive Posts.

FEW DIRECTORS TO REMAIN

Treasury Hopes to Have the New Enforcement Plan Ready by August 1.

Special to The New York Times.

WASHINGTON, July 10.—The work of reorganizing the Prohibition Enforcement Service of the Treasury, which was entrusted to Assistant Secretary Andrews by Secretary Mellon, is proceeding rapidly and hope is expressed by officials that by Aug. 1, when the new plan becomes effective, General Andrews will have chosen the twenty-two administrators who are to succeed the forty-eight State directors now in charge of enforcing the Volstead act in the field.

In selecting the administrators General Andrews is proceeding along the lines that marked the development of the War Industries Board under the direction of Bernard M. Baruch of New York. He is trying to attract to the service experienced business administrators of the type of the "dollar-a-year men" who served in posts of importance during the World War.

Under the present system of prohibition enforcement, the country is divided into forty-eight districts, each following State lines and each under the control of a State director. The new districts—twenty-two in continental United States and one each in Hawaii and Porto Rico—conform as nearly as possible to the judicial districts, except that in certain cases several such districts are embraced within the jurisdiction of a single administrator.

Alcohol Users Affected.

An important change of procedure in the program of dry law enforcement directly affects the users of denatured alcohol. Collectors of internal revenue, who have had primary supervision of the manufacture, distribution and use of denatured alcohol, hereafter will function only with respect to tax matters, all their other duties being discharged by the prohibition administrators.

To each administrator will be assigned two assistants, the senior of whom will have supervision of the alcohol-using industries while the junior will give his attention to the policing features of enforcement. The senior assistant administrators each will have a staff composed chiefly of pharmacists and chemists to make inspections, investigating applications for permits, increased alcohol quotas, &c.

It was said here today that not more than seven of the State directors will be retained as administrators. A majority of the directors are candidates for reappointment, but examination of their records, it is stated, discloses that they would not fit in with the reorganization that General Andrews is now perfecting.

In rebuilding the prohibition enforcement personnel General Andrews is paying special attention to the two districts in New York and the districts having headquarters in Chicago, Boston and Philadelphia.

These districts—or at least some of them—are in the midst of what is regarded as wet territory, and it is the

Continued on Page Six.

CITY WARNED TO END GARBAGE DUMPING; SILZER COMPLAINS

Acting War Secretary Writes Mayor Hylan, Reporting Beaches Ruined, Health Menaced.

WILL WITHDRAW PERMIT

He Vetoes Suggestion to Take Refuse Further Seaward and Urges Haste on Incinerators.

CITY DECLARED POWERLESS

Commissioner Taylor Says Nothing Else Can Be Done Just Now, and Denies Refuse Is City's.

Special to The New York Times.

WASHINGTON, July 10.—New York must cease dumping its garbage at sea. A warning to this effect has ben sent to Mayor Hylan by Colonel Dwight F. Davis, Acting Secretary of War, as a result of a complaint made to the department by Governor Silzer of New Jersey.

The New Jersey Governor asserts that the refuse washed up on the beaches of that State has almost destroyed the resorts for bathing purposes, and created a condition detrimental to health. His complaint suggested that the difficulty might be overcome by requiring the New York authorities to send the garbage much further out to sea, but the War Department has come to the conclusion that the sea dumping must cease altogether, "as soon as possible."

This decision was reached by the War Department after it had also received a report on the garbage-dumping situation from Captain John C. Fremont of the navy, who is supervisor of New York Harbor.

In a previous effort to cure the situation complained of, the point of dumping New York City garbage some time ago was placed further seaward than was at first required, and it now is twenty-two miles from Seabright, the nearest point on the Jersey coast, and fourteen miles from High Island Beach, Long Island. Captain Fremont stated in his report that he was taking steps to minimize and obviate the nuisance, but that it would take some time. He believes the conditions complained of by Governor Silzer are caused by more than the dumping of New York garbage at sea, and this point was emphasized by Acting Secretary Davis in a letter to Governor Silzer, when he informed the latter that "there is reason to think that the city is not wholly to blame."

Letter to the Mayor.

Mr. Davis's letter to Mayor Hylan reads:

Referring to the present practice of the City of New York of disposing of garbage by dumping it at sea outside of Sandy Hook, I would inform you that the Governor of the State of New Jersey has protested to the department against the continuance of such dumping as a nuisance, a detriment to health, and, as in many cases, almost destroying beaches both of New York and New Jersey for bathing purposes.

As you are doubtless aware, deposits of this kind are forbidden by the Act of Congress, approved June 29, 1888, as amended by Section 3 of the River and Harbor act of Aug. 18, 1894, excepting under authority of a permit granted by the Supervisor of the Harbor.

That official gave permission for such dumping as an emergency measure soon after the destruction of Barren Island garbage reduction plant in 1917. The action was on the understanding that the city would immediately take steps to dispense with the practice. It appears, however, that it has been continued to the present time, and that there has been considerable delay in the completion of other means of disposal.

In view of the representations made to the department by the Governor of New Jersey and others concerning the objectionable features of such dumping, I feel constrained to advise the Supervisor that steps must be taken to terminate the privilege as soon as possible, and I wish to ask that you will urge upon the proper city officials the necessity of promptly taking ac-

Continued on Page Four.

Night Air Letter to Chicago And Back Here in 42 Hours

Special to The New York Times.

WASHINGTON, July 10.—A time test of the new overnight air mail service between New York and Chicago made by Lester D. Gardner, editor of Aviation, has proved very satisfactory to Mr. Gardner, from whom Postmaster General New got a complimentary telegram today.

Mr. Gardner said that a "round-trip letter" mailed by him in New York at 5 o'clock Wednesday afternoon was delivered by air mail in Chicago the following morning, remailed there, and was delivered to him in New York this morning at 11 o'clock. The time between mailing in New York and delivery there of the same letter was forty-two hours.

"Congratulations on fastest mail service in world," the editor of Aviation telegraphed to the Postmaster General. "Letter was in air sixteen hours on the two nights and demonstrates the great utility of new service."

ROCKEFELLER SELLS HIS 4 HOMES TO SON

Gets $1,732,500 for Pocantico Hills Estate in Cash Sale Involving $3,000,000.

TAX EVASION REPORT DENIED

Transfers Made Before J. D.'s 86th Birthday—Reserves Right to Use All Properties.

John D. Rockefeller yesterday announced, through his publicity representatives, the sale of his four homes to his son, John D. Rockefeller Jr., for more than $3,000,000. He reserved the right to occupy them until his death.

The four properties are the 2,300-acre country estate at Pocantico Hills, Westchester County; town house at 4 West Fifty-fourth Street, with garage at 125 West Fifty-fifth Street; country estate at Lakewood, N. J., and Winter home at Ormond Beach, Fla. Announcement of the sale was made at the office of Ivy L. Lee, 111 Broadway, after a transfer deed covering the Pocantico Hills estate had been filed in the County Register's office, White Plains. The deed bore transfer tax stamps amounting to $1,732.50, showing the value of the property to be $1,732,500 at the tax rate of a dollar a thousand. The deed, containing 241 pages, was executed on July 7, the day before the elder Rockefeller's eighty-sixth birthday.

Intimations made at White Plains that the sale had been made to evade the Federal inheritance tax, which would have amounted to several hundred thousand dollars on the Pocantico Hills property alone, and the Federal gift tax, which would have been about $100,000 if the elder Rockefeller had given the estate to his son, were denied by Rockefeller representatives.

Pays Cash for Properties.

"Mr. Rockefeller Jr. bought the Pocantico property for about $1,700,000, as shown in the deed," said Lewis H. Lee. "This was an evaluation fixed by real estate experts and was in excess of the taxable valuation, which is about $1,600,000. In addition Mr. Rockefeller Jr. has bought the town house and garage, the Lakewood estate and the Florida estate, all at valuations fixed by real estate experts in excess of the taxable valuation. The price paid in round figures for the four pieces of property was more than $3,000,000.

"The property was not sold to evade the inheritance tax or the gift tax, as suggested in some of the evening newspapers. The money was paid in cash, so that the disposition of the property has no effect on the size of the estate of Mr. Rockefeller Sr."

Although the sale of his residence does not reduce the size of the elder Rockefeller's estate, it eliminates the care and anxiety of administering and maintaining four properties of such large extent. Since the elder Rockefeller retired from active business and especially since he reached really advanced years, it is understood that he has been inclined more and more to abandon any responsibilities that might be too great a strain for a man of his age.

The elder Rockefeller never has stated, as did the late Andrew Carnegie, that he intended to dispose of his fortune before death so that he might die poor; but all that is known about his public and private gifts in recent years indicates that he is much less wealthy than he was at the peak of his fortune. At one time his wealth was estimated at $1,000,000,000 and he was regarded as the richest man in the world; but since then he has given away $500,000,000 to educational and scientific foundations and to other public institutions. He also has made large gifts to his children and grandchildren, by means of trust funds or otherwise. Recent litigation showed that some years ago he established a $10,000,000 trust fund for his daughter, Edith Rockefeller McCormick.

The deed for the Pocantico Hills sale was filed by Murray, Aldrich & Roberts, attorneys, of 37 Wall Street and was witnessed by Thomas Debevoise and N. W. Davie. It represented one of the largest transactions ever recorded in Westchester County. The property conveyed is in the villages of Tarrytown and North Tarrytown, part of the towns of Greenburgh and Mount Pleasant, The house is in North Tarrytown.

It is noted in the deed that some of the land transferred was acquired in 1895 and some as late as 1922. The deed mentions that some of the estate

Continued on Page Five.

Ford Puts in Bid for 200 Federal Ships, But the Board Keeps the Amount a Secret

Special to The New York Times.

WASHINGTON, July 10.—Henry Ford's bid for the 200 Government-owned merchant ships which the Shipping Board offered for sale to be scrapped was received by the Board today. It was handed to Chairman O'Connor by W. B. Mayo, chief engineer of the Ford Company, together with a certified check for one-tenth the amount of the bid. The Board declined to announce the figures of the Ford offer.

"It was not until after a long conference with Rear Admiral Leigh C. Palmer, President of the Emergency Fleet Corporation, the operating end of the Shipping Board, that Chairman O'Connor made known that the Ford bid, about the non-receipt of which there had been mystery, was in the board's hands. It was explained that when Mr. Mayo delivered the bid it was enclosed in an unsealed envelope. Mr. O'Connor, according to the statement made, looked over the bid and sent it to the office of President Palmer.

Admiral Palmer explained that without inspecting the bid, he sealed the envelope and placed it with other proposals to be opened at noon, July 16. The Shipping Board rejected all prior bids yesterday.

Chairman O'Connor said that Mr. Mayo had been in Washington several days. He admitted that prior to today Mr. Mayo had wanted to talk to him about bidding for the ships, but Mr. O'Connor said he refused to negotiate with him until the Shipping Board had acted on the first bids. Prior to the opening of these first bids it had been announced by the Ford Company that it had sent a proposal for the vessels, but the Shipping Board declared this proposal was never received by it.

POPULAR PRICE MATINEE TODAY—Summer Edition Ziegfeld Follies. New Amsterdam Theatre.—Advt.

EX-COLLEGE STUDENT ACCUSED OF SLAYING TAXI MAN FOR THRILL

Army and Police Hunting Philip Knapp, Scion of Prominent Syracuse Family.

DESERTER FROM MINEOLA

Last Man Seen With Slain Taxi Driver Near Camp Mills—Said to Have Sold Victim's Car.

TRAILED TOWARD CANADA

Note He Left in Camp, Seemingly Deranged, Makes Case Look Like That of Leopold and Loeb.

Philip K. Knapp, a former Cornell student, and member of a prominent Syracuse (N. Y.) family, is being sought by the police of Nassau County and the army authorities at Mitchel Field, Mineola, in connection with the murder last Wednesday of Louis Panella, a taxicab driver of Hempstead, L. I., and as a deserter from the army.

Captain Frank McCahill, in charge of the police of Nassau County, said he would go before County Judge Long at Mineola today and ask for a warrant for Knapp's arrest on a charge of murder. The Panella murder has many features similar to the Leopold and Loeb case, according to the police and army officials.

Knapp left a letter for his father, William W. Knapp, 209 Lincoln Park Drive, Syracuse, and for his air squadron commander, Captain H. C. Drayton, before he departed from Mitchel Field on July 3 on a leave of absence of three days. He never returned. In his letter he admitted that he was haunted by the idea that he would find the supreme thrill for which he was seeking in taking human life.

He said in his letter that he had even contemplated taking his own life. But he must have concluded that the thrill would be too short, or, as he put it, "the utter enjoyment of facing death was absent."

Knapp was the last man seen with the taxicab driver before Panella's body was found partly buried in a trench in the ruins of an old hospital building of Camp Mills, on Hempstead Plains. According to Police Captain McCahill five witnesses have identified a picture of Knapp as that of the man who sold Panella's taxicab to the Knickerbocker Auto Sales Company, and who posed as the taxicab driver when he disposed of it.

Knapp is said to have exhibited the chauffeur's and owner's automobile licenses of Panella and negotiated the sale for $1,000. He had torn Panella's photograph of identification from the chauffeur's card, and had substituted his own, according to Captain McCahill. He also wore Panella's chauffeur's button and was in possession of letters and other personal effects of the dead taxicab owner.

Cashed Check in Sale.

Knapp sold the taxicab to the Knickerbocker Auto Sales Company, Broadway and Fifty-first Street, according to Captain McCahill. The sale was on Friday and Knapp received as an initial payment a check for $100 on the Pacific Bank, it is said. He was instructed to return on Monday for the balance, $900, because of the intervening Fourth of July. According to Captain McCahill, he cashed the check and did not return. The finding of Panella's body on July 4 had been described in the newspapers in the meantime.

The handwriting in which the name of Louis Panella was endorsed on the check drawn on the Pacific Bank has been identified by Major Hensley as that of Knapp, as has the handwriting on the bill of sale of the taxicab.

Samuel Weiss of the Knickerbocker Auto Sales Company identified a photograph of Knapp, furnished by Major Hensley, as that of the man who sold the car in the name of Panella. The same picture of Knapp was identified by two other employes of the automobile company, by the cashier of the Pacific Bank, who cashed the $100 check drawn to the order of Panella, and by a clerk at the Hotel Hermitage, where Knapp stayed for a night while negotiating the sale of the automobile.

The police and army authorities are thoroughly convinced that Knapp can reveal all circumstances surrounding the murder of the taxicab driver. The army authorities, under direction of Major William N. Hensley Jr., commandant at Mitchel Field, are cooperating with the Nassau County police.

Major Hensley detailed Private James

Continued on Page Two.

Short Wave Navy Set at Lakehurst Heard By Constantinople Vessel 5,300 Miles Away

Special to The New York Times.

WASHINGTON, July 10.—The commander of the gunboat Scorpion, station ship at Constantinople, sends word that he has heard the radio set of the naval air station at Lakehurst, N. J., 5,300 miles away. The signals were sent on 80-meter wave length.

As the Scorpion has only a receiver two-way communication is impossible.

It is the intention of the Navy Department to equip all naval vessels and shore stations with short-wave equipment if its use proves reliable under all conditions.

Signals from the Lakehurst short-wave set have been heard also in Honolulu, 5,000 miles distant, and Brazil, 4,000 miles distant.

Experiments with this recent development in radio are being carried on by the naval air station at Anacostia, the marine flying fields at Quantico and San Diego, and the Naval Research Laboratory at Bellevue, D. C.

The radio officer at Lakehurst is Gunner G. Almour. The station there is on top of the hangar used to house the Shenandoah and the Los Angeles. The top of the mast is 252 feet above the ground.

Half price matinee today, Ziegfeld greatest success, Leon Errol in "Louie the 14th." Cosmopolitan Theatre, Columbus Cir.—Advt.

SCOPES JURY CHOSEN WITH DRAMATIC SPEED AFTER PRAYER OPENS PICTURESQUE TRIAL; STATE FIGHTS TESTIMONY BY SCIENTISTS

Who's Who and What's What in Scopes Trial

Plaintiff—The People of the State of Tennessee through their legal officers, who have the aid of volunteer outside counsel.

Defendant—John Thomas Scopes, 24 years old, native of Paducah, Ky., teacher of biology in the Rhea County High School at Dayton.

The Charge—That Scopes taught his pupils that man descended from a lower order of animals, in violation of a State statute forbidding such teaching.

Penalty—A fine of not less than $100 nor more than $500 for each offense.

Counsel for Prosecution—William Jennings Bryan, ex-Presidential candidate and ex-Secretary of State; General Ben McKenzie, ex-District Attorney of Dayton; J. Gordon McKenzie, his son; Sue and Herbert Hicks, young Dayton lawyers; E. T. Stewart, Circuit Attorney General; Walter White, Superintendent of Schools and County Prosecutor; W. C. Haggard, Dayton attorney; William Jennings Bryan Jr.

Counsel for Defense—Clarence Darrow of Chicago, noted criminal lawyer; John R. Neal, Knoxville, former acting Dean of the University of Tennessee Law School; Dudley Field Malone, New York attorney.

The Jury—W. F. Robertson, tenant farmer; J. W. Dagley, farmer; James Riley, farmer; W. J. Taylor, farmer; R. L. Gentry, farmer and teacher; J. R. Thompson, farm owner (retired); W. D. Smith, farmer; W. J. Day, retired farmer; Jesse Goodrich, shipping clerk; J. S. Wright, farmer; J. H. Bowman, farmer; R. L. West, farmer.

Trial before Judge J. T. Raulston of Winchester, Tenn., Judge of the Eighteenth Tennessee Circuit, in Rhea County Court House, Dayton.

The Law in the Case.

Be it enacted by the General Assembly of the State of Tennessee, That it shall be unlawful for any teacher in any of the universities, normals and all other public schools of the State which are supported in whole or in part by the public school funds of the State, to teach any theory that denies the story of the Divine creation of man as taught in the Bible, and to teach instead that man has descended from a lower order of animals.

Be it further enacted, That any teacher found guilty of the violation of this act, shall be guilty of a misdemeanor. * * *

Be it further enacted, That this act take effect from and after its passage, the public welfare requiring it.

EUROPE IS AMAZED BY THE SCOPES CASE

British and Continental Press Report the Proceedings and Comment on its Significance.

NOTED SCIENTISTS PROTEST

Lloyd George and Theologians Are Also Quoted in Condemnation of Tennessee Law.

Copyright, 1925, by The New York Times Company.
Special Cable to THE NEW YORK TIMES.

LONDON, July 10.—The Scopes trial at Dayton, Tenn., is attracting the widest attention of the British press, scientists and public men. All the published opinion strongly condemns the prosecution of the school teacher or expresses amazement that an American State should attempt to prevent the teaching of the known facts of evolution.

Lloyd George adds his opinion to the long list of British commentaries on the Dayton trial. In a special article to be published in The Sunday News the former Premier, according to The Chronicle, asserts the Dayton problem could never arise in Great Britain.

"With us the question of teaching Darwinism in the schools has never arisen," he says, "and it seems incredible to us that it ever could arise, but the belief or non-belief in the Darwinian theory bids fair to become the test of orthodoxy in America. With us the question has been not whether scientific or pseudo-scientific commentaries on religious histories should be taught in schools, but whether the theological dogma of particular sects should be taught at public expense.

"America settled the issue from the start by stipulating that no religious doctrines of a particularist character should be taught in State supported schools, and whereas our difficulty was one which America settled from the outset, America's difficulty now is one which we settled for ourselves long ago in Church and State."

Sir Arthur Shipley, Master of Christ College, Cambridge, one of the many prominent educators expressing views of the Dayton trial in a special supplement of Nature, a scientific weekly, says the average American of the Middle and Southern States is a very "naive mammal."

"As a prominent citizen tells us in the current number of the National Review," he says, "the United States is a

Continued on Page Two.

CRANKS AND FREAKS FLOCK TO DAYTON

Strange Creeds and Theories Are Preached and Sung Within Shadows of the Court House.

CROWDS FAIL TO SHOW UP

Visitors for the Opening Day of the Scopes Trial Are Mostly Tennessean Mountaineers.

Special to The New York Times.

DAYTON, Tenn., July 10.—Tennessee came to Dayton today in overalls, gingham and black to attend the trial of John Thomas Scopes for the teaching of evolution. The Tennesseans — and nearly all the visitors were Tennesseans—came from mountain farms near Dayton, where work, usually begun at daylight, had been deserted so that gaunt, tanned, toil-worn men and women and shy children might be in the Rhea County Court House by 9 o'clock to see William Jennings Bryan's "duel to the death" with "the enemies of the Bible."

The expected horde of visitors from distant points had not materialized—at least not yet.

Those who did come today came in small automobile, built high because of the rocky mountain roads. They came in wagons fitted with settees and chairs and drawn by big-legged horses and small-legged mules. Some came on foot. All were sober-faced, tight-lipped, expressionless, for they were to witness, it seemed to them, a "battle for the Lord."

They overflowed the crowded courtroom, where only the earliest comers found seats, onto the great lawn of the court house shaded by newly whitewashed maples and newly planted with strange pipes, where one pressed a button and bent to drink for relief from the sun which beat down upon the village. They sat on the benches of an open-air tabernacle improvised by an itinerant evangelist, who had a pulpit against a wall of the building.

Listen to Volunteer Evangelists.

They stood in groups under the trees, listening to volunteer and lay evangelists, moved by the occasion to speak for the "Word." They listened to blind minstrels, who sang mountain hymns with promises of reward for the weary and faithful, to other minstrels who sang more worldly songs, and to a string quartet of negroes. They walked up and down hot, dusty Market Street, with its squat one and two story buildings, hung with banners, as for a carnival in which religion and business had become strangely mixed, lined with soda-water, sandwich and book stalls.

They sat on the steps of grocery stores among watermelons, roasting ears, early harvest apples and tomatoes, and they stood about a peddler who auctioned shoes, calico and notions, bidding cautiously, for the East Tennessean loves a bargain. They even experimented with a slot machine in which one dropped a nickel and got five brass checks good for a quarter once in a while, or more often a stick of gum.

But most of them remained on the court house lawn, for there, at least, they could be near Mr. Bryan, who was to defend their trust in the infallibility of the Bible, and could hear the evangelists and the minstrels. To the preaching they listened silently, without expression. They had heard it all before.

They read, too, the signs on the trees:

Continued on Page Two.

When you think of Writing Think of Whiting.—Advt.

FARMERS WILL TRY TEACHER

Jury Includes Ten, a Schoolmaster and a Shipping Clerk.

ONE IS UNABLE TO READ

None Believes in Evolution, but Darrow Says He Did Not Expect to Find Any Who Did.

NEW INDICTMENT IS VOTED

Grand Jurors Act, Because of Legal Technicality, After Genesis is Read to Them.

Special to The New York Times.

DAYTON, Tenn., July 10.—The jury of twelve men who will try John Thomas Scopes for the teaching of evolution was chosen within a few hours at the opening of the trial today and the question of admitting the testimony of scientists and biblical scholars was brought dramatically to the front. The defense contends that there are competent witnesses for both sides and the prosecution announces that he will fight the admission of such evidence to the utmost.

Before the selection of the trial jury, a Grand Jury was sworn in and Mr. Scopes was reindicted, the Judge explaining that the indictment returned on May 25 was considered of doubtful legality because of an oversight in lapsed time before the summons to the Grand Jury and the meeting of the Grand Jury.

On the trial jury are ten farmers, a school teacher with a flowing gray mustache and a shipping clerk. All of them profess their ability to decide whether Mr. Scopes unlawfully taught evolution and to give him a fair trial.

Jury Is Quickly Selected.

The selection of the jury was largely a perfunctory proceeding, even Judge Raulston expressing himself as surprised at the speed with which it was obtained, for it was evident that the defense felt they might as well take any one who was offered. The State did not even go through the formality of questioning more than three or four of the entire twelve men.

The attitude of the defense was shown when Attorney General A. T. Stewart, youthful despite his title, objected to Clarence Darrow, for the defense, challenging a juror for cause because he disbelieved in evolution. Mr. Stewart said that if the defense could do that, the State could challenge any one who did believe in it.

"If you can find any one around here who believes in evolution you are welcome to challenge him," declared Mr. Darrow.

After the jury was obtained the court was adjourned till 9 o'clock Monday morning, and then will be fought out the question of whether the defense can call scientists and theologians to prove that evolution does not conflict with religion, or, rather, that a belief in evolution is not necessarily incompatible with Christianity.

Mr. Stewart's announcement that the State would oppose the introduction of expert testimony on evolution and the Bible came as a surprise to those who had talked with William Jennings Bryan or have heard him speak since he arrived in Dayton. Mr. Bryan had a conference with attorneys for the State as soon as he arrived, several days ago, and before he made his speech at the Dayton Progressive Club. Consequently the views he expressed then were understood to be the views of the prosecution, as he has been its leading light in the absence of Mr. Stewart.

The Scene in the Court.

The court room was filled long before the hour for the beginning of the trial with men and women of Dayton some of them with their children, farmers in overalls from the hillside farms, silent, gaunt men and women. They occupied every seat and stood in the aisles and around the walls of the room.

At the press seats stories were already being started, but the click of telegraph instruments was lost in the shuffling of many feet, the overturning of chairs and a constant chatter like the sound of a big audience at a theatre on a first night. It was a show, the biggest show Dayton and the hill people of Tennessee had ever attended.

John Washington Butler, author of the anti-evolution bill, large boned and slow of motion and speech, brown as an Indian from work on his farm, squeezed his big frame into a chair behind a press table and settled back with the nonchalance of a trained writer. His calm, expressionless face, and apparent confidence in himself and his place in the world is a characteristic of these people. God-fearing, they respect themselves.

When the room was crowded almost to suffocation, Judge John T. Raulston came in beaming. He is going to enjoy every minute of this trial. He was followed by his wife and two daughters, Maryantha and Rose Comfort Raulston, pretty girls, who roll their stockings in the approved fashion of the effete East. With them also was the Judge's mother-in-law, Mrs. Anne Davis. The Judge walked to his desk, hung his hat on a hook on the wall, and looked over the crowd. His daughters sat just at his left, their backs to the wall, with their mother and grandmother.

Men came forward to greet Judge Raulston and for a few moments he held a levee in the centre of the big space which contains jury and the counsel for both sides, a raised platform that looks over the rest of the hall. Some one brought in a big bowl of mountain laurel and put it on the desk.

Defense Lawyers Cause Stir.

There was a bustle at the big doors and Clarence Darrow came in with Dudley Field Malone, Arthur Garfield Hays and Dr. John R. Neal, followed by the youthful John Thomas Scopes, about whose head all this commotion centres, although he himself is one of the most inconspicuous figures in the trial. A slightly built, blond haired and good looking chap, he might be any college senior on vacation. He wore no necktie and his collar was open at the neck, his sleeves rolled to the elbows, the conventional costume at this trial. His father sat with him, as did George W. Raphelyea, the general factotum, of the defense.

Mr. Darrow had no sooner sensed the general air of freedom in the courtroom than he pulled off his coat, revealing a pair of light blue suspenders and pongee shirt. His appearance is in marked contrast to the others of the defense staff. His huge head, leathery, lined face, square jaw, his twisted mouth of the sceptic, are softened by the quizzical twinkle of his deep-set eyes. Mr. Darrow's face is that of a hard fighter, his eyes show his humor and his manner is as gentle as a woman's.

Mr. Malone was sartorially perfected in a double-breasted coat, which he kept buttoned in defiance of the heat, while mopping his brow with a handkerchief. He bubbles with good humor, and the smile of his round and merry face greets every one who stops him. Next to Mr. Darrow he was the most interesting to those who craned their necks and nudged each other as the men walked about. Beside Mr. Malone was Mr. Hays, with his distinctive high forehead and square face. Dr. Neal, soft voiced and clutching the always-present half burned cigar in his hand, hurried about with nervous and preoccupied and slightly worried air. He is chief of counsel, although Mr. Darrow dominates the defense table.

The interesting figure of T. T. Martin, dealer in anti-evolutionary literature, whose mane of gray hair flows back from his forehead and sticks out behind as Mr. Bryan's did years ago, passed through to a seat. Men scrambled for the places reserved for those fortunate enough to have one of the 300 tickets for admission. Judge Raulston leaned over and called out to one in charge of the room:

"John, can't we find these people seats?"

Mr. Martin was asked why he didn't take his coat off, and said, laughingly: "I'm afraid they will see my pistol."

Bryan Greeted With Clapping.

There was a rattle of handclapping near the door, which spread quickly over the room, as Mr. Bryan walked in with Attorney General A. T. Stewart and his corps of assistants. Judge Raulston turned and went over to meet the Commoner, who was looking at peace with the world. They shook hands, and then Mr. Darrow, Mr. Malone and Mr. Hays also greeted him, and Mr. Darrow and Mr. Bryan stood for a moment chatting, with their hands on each other's shoulders. Mr. Malone was Assistant Secretary of State under Mr. Bryan, but their greeting was not as cordial as that of Mr. Bryan and Mr. Darrow.

Moving picture men set their machines and caught the group, photographers climbed up on chairs and tables and "shot" those on the platform from every possible angle. They tried also to get pictures of the hundreds of spectators, but the moving fans of the sweltering crowd produced nothing but blurs on their plates, they learned to their sorrow.

Judge Raulston called the court to order and with one of those strange metamorphoses which characterize Dayton and all its proceedings, the trial from being a show turned into a prayer meeting. The Rev. L. M. Cartwright was asked by Judge Raulston to pray to open court, and as those in the court room rose a silence fell through which for the first time could be heard the clicking of telegraph instruments. The spectators stood with bowed heads, their fans still for the time, and Mr. Darrow, Mr. Malone and Mr. Hays looked out steadily through the window to where a slight breeze stirred the trees.

"We beseech Thee, our Heavenly Father," prayed Mr. Cartwright, "that Thou will grant unto every individual that share of wisdom that will enable them to go out from this session of the court with the consciousness of having under God and grace done the very best thing possible. And to this end we pray that the power and the presence of the Holy Spirit may be with the jury and with the accused and with all the attorneys interested in this case."

Immediately after the prayer Attorney General Stewart asked that a new indictment be drawn because of some technical errors in the first bill. Judge Raulston at once empaneled a Grand Jury and read the charge which he had delivered to the first Grand Jury. He intensified the religious atmosphere of the morning session by reading the first chapter of Genesis, giving the biblical account of creation.

He read with the religious enthusiasm of a man who has preached in many churches, and his sonorous voice falling on the room made it seem as if one were at a religious revival or a union meeting. Then the Grand Jury retired and before noon had returned a new bill.

Court Proceedings Are Swift.

The proceedings from the moment court opened this morning until adjournment after the jury was obtained moved with the swiftness and informality of a town meeting. There was a simplicity about the entire affair that was as attractive as the unusual character of the people who filled the seats. But there was no lack of dignity to it, for Judge Raulston proved himself a stickler for order, and without the usual environment that lends impressiveness to a court he made it very evident that the State of Tennessee was present in all its jealous sovereignty.

There was some laughter during the examination of jurors, because of their ingenuous answers, and the whimsicalities of Mr. Darrow, and once, when J. P. Massingill, a minister of the mountains, said he did not believe in evolution, there was handclapping in such volume that Mr. Darrow was led to protest and the Judge threatened to clear the court.

It was very evident that the folks in blue shirt and suspenders wanted to get on the jury that is to try Scopes. They were eager to prove that they had no prejudice aaginst him, and that they knew little of evolution, but they believed from what they had heard of it that it was wrong. They were sure, however, that they could give Mr. Scopes a fair trial.

W. F. Roberson was the first juror called by the Sheriff, who chewed on a toothpick while he made his announcements. Roberson is a farmer, who had not paid much attention to the case, and who so impressed both sides that he was accepted in a few minutes.

J. W. Dagley, a farmer, who lives about fourteen miles from Dayton, said he did not know much about evolution and had not read about it. He is a Methodist, and said he had never heard evolution discussed in church and had never heard his minister preach on it. He said he had no opinions as to how the case should be decided.

The Examination of a Juror.

A typical examination of these jurors, which indicates their attitude of mind and the desire of the defense to prove to them that evolution does not necessarily conflict with religion if it is properly understood, was that of Captain Jack Thompson. He looks like Buffalo Bill, with a little Napoleon under his lower lip and snowy white hair. His face is weather-beaten. He carried a half-burned cigar in the corner of his mouth. He used to be a United States marshall.

Mr. Darrow—You have lived here a good many years? A.—Yes, sir, I have lived in this county all my life. I was born in this county and raised here.

Q.—You are a United States Marshal? A.—Yes, sir, I was for six or five years during Wilson's Administration.

Mr. Darrow—That doesn't prejudice you with me. Where were you stationed? A.—Knoxville.

Q.—All your life you have lived at Dayton? A.—I didn't live at Dayton, I lived about the centre of the county, General.

Q.—You are a farmer, are you? A.—I own a farm. I am no farmer.

Q.—That is different. Are you in any other business? A.—No, sir, not at this time.

Q.—I presume that you belong to the Church? A.—I do. I am not a good member—not as good as I ought to be.

Q.—Of what Church? A.—Methodist.

Q.—Do you work at it very hard? A.—Well, no, sir, not as hard as I ought to.

Q.—You go to church sometimes? A.—Yes, I do.

Q.—Your wife probably goes more than you do? A.—More than I do.

Q.—Well, how do you read much? A.—I am not an extensive reader, outside of magazines and newspapers; I am not a book reader.

Q.—Have you ever heard evolution argued? A.—Yes, I have read that a good deal, and also in the papers.

Q.—Now, Mr. Scopes is charged with violating the law. Have you ever given much, if any, attention to the question of evolution? A.—I never have.

Q.—That is one of the things you have not studied? A.—No, sir.

Q.—You haven't any opinion about it at the present time? A.—Well, I couldn't say that I have no opinion, I have; it is a question I have made no study of.

Q.—So your opinion would not be worth much? A.—No, I don't think it would be, General.

Q.—Most of us have opinions on everything? A.—That is true.

Q.—And a good many things which we don't know a thing about? A.—And ought to know more than I do.

Q.—Well, you know yourself you do not know enough about it to form an opinion at this time—a decided opinion; that is an important question. You haven't studied, and on it your opinion would not be worth much? A.—I don't think my opinion on evolution would be worth very much to the court or to any court, or on the outside generally, because it is a question I have never studied, General, I have never made a study of it.

Thinks He Could Be Fair.

Q.—You are perfectly competent to try this case here with fairness, aren't you? A.—Why, I would be on that subject, yes.

Q.—You wouldn't want to work in such a case? A.—I had rather not work at all.

Q.—You would listen to the evidence? A.—I certainly would try to listen to it as much as I could. I don't know how much attention I would pay to the lawyers.

Q.—Well, perhaps you are right about that, but you would try to inform yourself? A.—I would; yes, sir.

Q.—Sincerely and honestly? A.—Yes, sir.

Q.—Anyhow, if you were a juror, you would want to do right and get it right? A.—I would do that, yes, sir; I wouldn't want to do anything else.

Q.—You think you are in a frame of mind to do what is right in this case, don't you? A.—I think so, yes sir.

Q.—And you think you would do your duty, would you? A.—I would try.

Q.—Anyhow, if you thought you would not be perfectly fair, you would tell us, wouldn't you? A.—I would.

Q.—You haven't anything against Mr. Scopes? A.—No, and nobody else.

Q.—You wouldn't hold out on him? Q.—No sir.

Q.—You haven't heard anybody talk about evolution? A.—General, it has been talked about, especially in this section since this case came up. I have heard it talked about pro and con, especialy since this case came up in this county.

Q.—You don't pretend to be very much posted on the Bible, do you? A.—I do not.

Q.—And if it was necessary for you to have kept posted you would not have permitted it to prejudice you one way or another? A.—I have no prejudice whatever.

Mr. Darrow—I can see no reason why I should not take you for a juror. Of course they would rather not have you on the other side; we are not prejudiced. A.—That is to be left up to you.

Q.—Well, you think you can decide it without prejudice? A.—I wouldn't be willing to go into the jury box unless I could.

Q.—But you are willing to go in? A.—I prefer not to go.

Q.—We understand that. But you think you could be perfectly fair as a juror? A.—Yes sir.

Q.—Unless you would you would tell me so readily and openly? A.—I think so, yes sir.

Darrow.—All right, have a seat.

Q.—Now, have you ever heard anything about evolution? A.—I have read about it, yes sir.

Q.—Do you remember what you read it in? A.—Newspapers.

One Juror Cannot Read.

A tall, lean man, with deep-sunken eyes behind gold-rimmed spectacles, was the next juror accepted. He was Jim Riley, formerly a miner and now a farmer, who lives near Dayton. He is a Baptist.

"Do you know anything about evolution?" asked Mr. Darrow.

"No, not particularly."

"Heard about it?" asked Mr. Darrow.

"Yes, I have heard about it," replied Mr. Riley taciturnly.

"Know what it is?"

"I don't know much about it."

Although he had heard that Mr. Scopes had been indicted for teaching evolution, he said he had no prejudice against him on that account.

"Ever hear anybody preach sermons on it?"

"No, sir."

"Ever read anything he said about it?"

"No, sir; I can't read."

"Well, you are fortunate," said Mr. Darrow, dryly.

Mr. Riley was accepted according to the usual formula, "Sit down, Mr. Riley," to which the Court replies, "Have a seat, Mr. Riley."

A preacher, J. P. Massingill, who has four churches in Rhea County, proved the toughest customer Mr. Darrow encountered. Mr. Massingill was somewhat belligerent and evidently wanted to serve on the jury.

"Ever preach on evolution?" asked Mr. Darrow.

"I don't think so, definitely—that is, on evolution alone."

"Now, you wouldn't want to sit on this jury unless you were fair, would you?"

"Certainly, I would want to be fair."

"Did you ever preach on evolution?"

"Yes. I haven't as a subject just taken that up. In connection with other subjects, I have referred to it in discussing it."

"Against it, or for it?"

"I am strictly for the Bible."

"I am talking about evolution. I am not talking about the Bible," declared Mr. Darrow.

"Did you preach for or against evolution?"

"Is that a fair question, Judge?" Mr. Massingill appealed to Judge Raulston.

"Yes, answer the question," responded the Court.

"Well, I preached against it, of course."

A storm of handclapping came from the spectators.

"You have a very firm conviction against evolution, haven't you?" asked Mr. Darrow.

"Well, some points in evolution."

"Are you trying to get on this jury?"

"No, sir."

Admits a Firm Conviction.

"Have you formed a strong conviction against evolution?"

"Well, I have."

"You think you would be a fair juror in this case?"

"Well, I can take the law and the evidence in the case and try a man right."

"I asked you if you thought you could be a fair juror?"

"Yes, sir."

Mr. Darrow got Mr. Massingill to admit, over objections of the Attorney General, that he thought Mr. Scopes had been teaching "contrary to the Bible," and after he had said he had an opinion, but could surrender it, he was challenged for cause by Mr. Darrow, and the Court excused him, saying he wanted every juror to start in with an open mind.

After the jury had been impaneled there was some discussion as to whether it should be sworn or not before arguments are made by counsel on both sides as to the competency of scientific testimony. Mr. Darrow wanted the jury sworn, and the Court was somewhat reluctant to do so. The defense counsel, who got together here only last night, also wanted an adjournment until Monday, so that they might rest and make their plans. There was some objection to this on the part of the State, but it was finally consented to, and the case was adjourned until Monday morning at 9 o'clock.

State Opposes Expert Testimony.

There was some surprise in the court when Mr. Darrow, after asking for information that would enable him to send for his expert witnesses at the most convenient time, found that Mr. Stewart was objecting strenuously to such testimony.

"We have arranged for a considerable number of scientists, who are all busy men, and we do not want to take them from their work any longer than we need to," said Mr. Darrow, "so I thought we ought to get an idea of just how soon we would need them after we start.

"Now, I don't suppose the Court has considered the question of competency of evidence. My associates and myself have fairly definite ideas as to it, but I don't know how counsel on the other side feel about it. I think that scientists are competent evidence, or competent witnesses here, to explain what evolution is, and that they are competent on both sides."

Judge Raulston suggested that the question might be brought up by a motion, and Mr. Darrow added:

"Yes, we could raise it by agreement. I don't think there is any disposition on the part of either of us not to be perfectly frank with each other about these matters."

Both sides held a conference for a few moments with the Judge, and then Mr. Stewart said:

"If the Court please, in this case, as Mr. Darrow stated, the defense it going to insist on introducing scientists and Bible students to give their ideas of certain views of this law, and that, I am frank to state, will be resisted by the State as vigorously as we know how to resist it. We have had a conference or two about that matter and we think that it isn't competent as evidence; that is, it isn't competent to bring into this case scientists who testify as to what the theory of evolution is or to interpret the Bible or anything of that sort. On the other hand these gentlemen are just as earnest in their insistence that they are entitled to it.

"Now in order that we may not disqualify a number of jurors in the discussion of this matter, and further in order and for the purpose of accommodating these gentlemen, and accommodating perhaps the witnesses whom they anticipate bringing here, and whom they do not want to bring here if the Court should hold that matter is not competent, we have agreed to take that matter up out of order, but we prefer to select a jury before that is done."

PRIMITIVE SKULL IS FOUND.

Discovery in Tabgha Cave Resembles the Neanderthal Type.

JERUSALEM, July 10 (Jewish Telegraph Agency).—An interesting discovery was made recently in a cave at Tabgha, near Tiberias, when a primitive human skull was unearthed among Mousterian flint deposits.

The skull, which was discovered by Turville-Petre, a British archaeologist, is characterized by a prodigious development of the supra-orbital prominences and depressed forehead, as in the Chimpanzee. It conforms closely with the Neanderthal European type, not previously found on the continent of Asia.

Professor Carstand, director of the British School of Archaeology, Jerusalem, who witnessed the discovery, confirmed its scientific value.

EUROPE IS AMAZED BY THE SCOPES CASE

Continued from Page 1, Column 6.

nation of adult children and certainly some things they do seem to older and more mature countries decidedly childish. And after all thought is free in spite of William Jennings Bryan. If one likes to think that man is descended from animals resembling man it will be very difficult to stop it."

Sir Arthur Keith, Conservator of the Museum of the Royal College of Surgeons, says:

"It is in no spirit of levity I as a lifelong student of the human body would quote here for the benefit of Fundamentalists both at home and abroad the saying of that Master whose teachings they claim to follow: 'Father, forgive them, for they know not what they do. For if their desires are fulfilled the teachings of anatomy will become a colossal system of organized hypocrisy In every sentence of his lecture the professional anatomist who is compelled to base his teaching on the first chapter of Genesis must sin against the truth which is in him."

Carried Back to Middle Ages.

Professor McIntosh, Emeritus Professor of Natural History in the University of St. Andrews, says:

"The teaching of evolution in schools and colleges in the United States is perhaps unknown to many in Great Britain, but the veto of some American State authorities against such teaching seems to carry us back to the Middle Ages, when free thought and conviction on certain subjects were fraught with violent opposition and danger. I do not hesitate therefore in joining my scientific colleagues in protesting against the infringement of the freedom of thought."

The Rev. Frank Ballard, Christian Evidence lecturer for the Wesleyan conference, writes:

"The assumptions of Fundamentalism are so preposterous, alike in theory and practice, I am not altogether surprised when I call to mind my experiences in America twenty-five years ago. It was pitifully manifest then that both the science and theology of many of those who posed as authorities were half a century behind the times. But one did hope the intervening years would have opened their eyes. The notion of a Judge's charge to the Grand Jury beginning with the reading of the First Chapter of Genesis as an account of creation which Tennessee teachers must adopt savors of sixteenth rather than the twentieth century."

The Rev. A. F. Day, a noted Jesuit scientist of the Church of the Immaculate Conception, Farm Street, London, says:

"I feel favorably disposed toward the theory of evolution and do not regard it in any moderate form as necessarily conflicting with the revealed account of creation. Even if this were otherwise the policy of the Southern States of America could never commend itself to those who have learned lessons from the past."

Sir Oliver Lodge writes:

"The outcry against teaching evolution in some of the United States seems so preposterous to Great Britain that the only use we can make of it is to bethink ourselves whether we are not doing or wishing to do or have not done something of the same sort in connections with a less established region of scientific inquiry. Actual prohibition may be difficult but a refined system of boycotting such as has begun in the United States in connection with the doctrine and facts of evolution can be applied with greater ease and has already been effective in restraining recruits and silencing utterances of some who might otherwise have been willing to testify to what they know of the truth of other subjects."

Press Condemns the Prosecution.

The Daily News calls the trial "undoubtedly the most shocking stunt that ever came out."

"Is it possible the one-horse town of Dayton, Tenn., has offended some omnipotent propagandist?" the paper asks. It says the trial recalls the funniest story Kipling ever wrote about the village that voted the earth was flat. It adds:

"If the whole thing is meant as a joke, it is a joke which loses some of its flavor in passage across the Atlantic. To us it is remote, an incredible quip, an echo which seems to come to us out of the obscurity of a dark and distant age. It is with astonishment and a certain amount of dismay that one learns one of the States of America is likely to commit itself to a degree of ignorance of which Bernard Shaw, who, after all, is probably the wisest man in the world today, has said: 'Roughly speaking, the world without the conception of evolution would be a world wherein men of strong mind could only despair.'"

Under the heading, "Obsolete America," The Evening Standard today prints the following editorial article:

"To those who think of the United States as the extreme expression of modern spirit, the man or ape trial in Tennessee must come as a severe shock. To a smaller number of Englishmen who judge America not by its movies or its millionaires or motor cars or its schemes for regeneration, on a strictly dividend paying basis, of the Old World, but by its attitude toward abstract ideas there is nothing surprising, though there is much that is curious in that heresy hunt.

"It is a common error to think of liberality and republicanism as interchangeable terms and much of unreasoning reverance paid by more advanced opinion in this country to America—reverence which had enormously important results in the war settlement—is due to the difficulty in understanding that an ultra-democratic policy may co-exist with the narrowest tyranny and intolerance. Gilbert wins a smile from us when he calls up a vision of a Wesleyan Methodist of the most bigoted and persecuting description. But what here is humorous fancy is, in the United States, grave fact. Counterparts of our wildest denominations are always ready to become persecutors. There is, it is true, much wildness of thought in the United States, there also is a good deal of license in conduct. But it is not easy to point to a country where thought is really so little free, where so many irrational, unnecessary restrictions are placed on the right of the individual to do, in matters indifferent, what seems good to him.

"One can apparently put the drop on a man in America with more impunity than in most places, but it is dangerous in some States to be polite to a woman who is not one's own wife. One is free apparently to talk or write a great deal of nonsense and not a little sheer indecency, but there is a law in Tennessee which makes it a criminal business to expound the law of evolution.

"That is the offense with which John T. Scopes is charged. He has wilfully and of malice aforethought and against the peace of the American people suggested that the Book of Genesis does not state the literal fact. This is not to be tolerated. 'Can a handful of scientists,' asks Mr. W. J. Bryan, 'rob your children of religion and turn them out atheists?' Mr. Bryan would no doubt condemn the Inquisition, yet the spirit of the Tennessee trial is precisely the spirit of the ecclesiastical courts of the latter Middle Ages. It was because the orthodox were afraid that a handful of heresiarchs would rob the children of religion and turn them out athiests that thousands of men and women were handed over to the secular power or with the prayer that there should be no shedding of blood. And it must be confessed that the oRman Catholic Church, faced with the undoubted dangers attaching to freedom of opinion in a relatively dark age, had a far better case than the persecutors in Tennessee have today. Mr. Bryan does not seem to see that people are just as much at liberty to disbelieve a handful of scientists as a handful of scientists are to disbelieve the Book of Genesis. In fact, scientists in the more intellectually advanced countries command much less unquestioning reverence than they did. In America Darwin's ideas seem to be the last word in materialistic speculation. In Europe pure Darwinism is rare. In any case, prosecuting a school teacher will not protect the faith. This trial, whatever its issue, can only be a great disservice to the cause of religion in the United States."

All German Papers Interested.

BERLIN, July 10 (AP).—Germany is watching with intense interest the Scopes trial at Dayton, Tenn. Even the small provincial papers are printing summaries of the story with the contentions of both sides.

"SNAPS" SCOPES'S SISTER.

Reporter Starts New Trouble at Kentucky University.

Special to The New York Times.

LEXINGTON, Ky., July 10.—Another "Scopes case" is expected to develop here tomorrow, but it will involve only the evolution of a photograph.

A local newspaper man "snapped" Miss Lula V. Scopes, sister of the central figure in the Dayton (Tenn.) trial, this afternoon while she was on the grounds of the University of Kentucky, of which she is a student. Miss Scopes appealed to Dean W. S. Taylor of the Department of Education, to prevent publication of the picture. Dean Taylor threatened the newspaper man with arrest and he surrendered the film. Then he conferred with an attorney and, it is understood, he will try to take another picture of Miss Scopes tomorrow and will contest any move toward legal punishment.

Miss Scopes says she dislikes publicity and has refused many requests for her photograph since she failed to be appointed to a position in the Paducah High School because she believed in the evolution theory and endorsed her brother's action in the Tennessee case.

MACMILLAN FINDS GREAT ICE FLOES

Two Messages From Expedition Report Progress Along Labrador Coast Hampered.

NATURALIST SETS TO WORK

Party, Amid Mosquito Attack, Don Fur Outfits, and Scientist Collects Far North Fauna.

Special to The New York Times.

WASHINGTON, July 10.—Radio messages received from the MacMillan expedition today by the Navy Department and the National Geographic Society indicated that the progress along the Labrador coast has been hampered by ice. Messages from Commander MacMillan, head of the expedition, and Lieut. Commander Byrd, in charge of its naval units, stated that the party was "leaving" Hopedale at 2 o'clock, July 9. Disko Island, Greenland, is the next objective.

The dispatch from Lieut. Commander Byrd, sent yesterday, read:

"Leaving Hopedale, 2 P. M., for Windy Tickler, where we will remain about an hour to take aboard Commander MacMillan's camping outfit. Peary and Bowdoin will then leave for Disco [Disko Island, Greeland.] Have secured also sealskin boots and some sealskin coats for naval unit. Ice seems to be clear outside harbor."

Fitted for Emergency.

Two radiograms from Commander MacMillan were received by the National Geographic Society. One was picked up by Station 2DS, belonging to Jesse W. Holland, of 570 Ninth Street, Brooklyn, N. Y., and read:

"We are ready to leave the Moravian Mission station, at Hopedale, on the Labrador coast, for the north. Every man on both the Peary and the Bowdoin is fitted out with Eskimo sealskin boots, with additional skins for clothing should there be a necessity for an emergency retreat southward over the ice of Melville Bay this Fall.

"The amount of field ice on the Labrador coast is almost unprecedented. Old fishermen declared that it is the worst season they have ever experienced. The coast is packed practically from Hamilton Inlet northward as far as we can see.

"We shall leave here at 2 o'clock tomorrow (Friday) morning, threading our way down through the rocks to Cape Harrigin. If we are able to get around this cape in good time, we shall proceed northward through the ice to Cape Mugford and take our departure from that point for Sukkertoppen, Greenland, a distance of about 600 miles.

"I have the best body of men I have ever had on any of my trips. The navy personnel could not be better. You may expect to hear good tidings from them.

"My scientists and photographers are on their jobs every minute. A good cook makes a happy family. We have two of the best. My engineer, John Jaynes, and mate, Ralph Robinson, veterans of Arctic work, are as faithful and loyal as ever.

"The Rev. Mr. Perritt, wife and family were our guests at dinner today on board the Peary. Too much cannot be said in praise of these faithful Moravians, whose representatives have been on the coast for 150 years. They certainly deserve the appreciation of the American people for their noble work.

"The Bowdoin's radio operator communicated with Cornwall, England, today, a distance of 2,400 miles."

Naturalist Already Busy.

The other message to the Geographic Society was received by D. C. S. Comstock, of East Hartford, Conn., and read:

"We are lying in the harbor of Hopedale, where we are securing Eskimo fur clothing for aviation unit.

"The scientific staff has not waited until the expedition has reached its main objective to begin its work. Dr. Koels, naturalist of the expedition, has already collected and classified many specimens of fauna and flora, among them several of the rarer varieties. Data were collected which indicated that the general impression held by the scientific world that the black backed gull is a destroyer of the eggs of water fowl may not be correct. Nest containing eggs nearly ready to hatch of this species was found in the midst of a colony of eider ducks. The Eskimos of this region are well acquainted with the black backed gull and affirm that instances of this species living amicably with the eider ducks are of not unusual occurrence.

"Another occupation of the Eskimos is the catching of seals which are now frequenting the shores for fish. We approached in our power boat today a herd of at least twenty-five seals but they were alarmed and dived. The Eskimos hunt them from their kayaks, which make no noise, and harpoon them with instruments which can, to judge from appearance, be no different from those which they employed before the advent of the white man. One boat of the Eskimos today was seen engaged in gathering in the capelins, a small fish closely related to the smelts, which can be seen now swarming by millions in every harbor along the coast. Some of the fish they salt for their own consumption and the rest they dry to feed their dogs.

Fight Mosquito Hordes.

"In striking contrast to the fields of ice through which we were forcing our way two days ago, is a balmy temperature of 65 degrees and hordes of mosquitos, which are a constant source of annoyance to the members of the expedition and of whom the mosquitos have been particularly fond. Their attentions are directed also to the Eskimos on shore, as was clearly evidenced by the fact that their dickies, which consist of a lightweight jacket, having a hood on top, were tied tightly about the face to protect the neck and ears of the Eskimos, not from cold, but from mosquitos. This is in spite of the fact that the ice left Hopedale harbor only four days before our arrival and even now, with the aid of a powerful telescope, as far as the eye can see north of us, the waters inside of the island are jammed with ice.

"The temperature of the water today, with brilliant sun, was 36 degrees. Misled by the balmy temperature of the air, it was decided to take advantage of the unusual opportunity to test out the alleged buoyancy of a new type of aviation suit, which was supposed to act as a life-preserver as well as being a warm, regulation, cold-weather aviation overall. The suit was buoyant.

"The mail boat is still frozen in port south of us. We fortunately cleared ice by going outside. Our ship is the first to reach this port since last October, and the mail or news from the outside world came by dog team in April.

Repair Mission Radio.

"The mission has a small radio which has been without batteries since last Fall and our operators today have not only repaired their set but have supplied them with batteries and tubes sufficient to last them two years, changing from obsolete equipment to more modern development. Dry batteries with the obsolete tubes with which the missionaries were equipped would last twenty-four hours continuous service. With modern tubes, with which they are now supplied, they will have continuous service of over 300 hours on one set of batteries. We supplied them with many renewal batteries. Our color photographer, Gayer, already has accumulated many striking photographs in natural color."

DUMP GIVES UP $600.

Butcher's Son Had Put Money in Waste Basket for Safety.

A bag containing $600 in cash and checks thrown in with the garbage from the butcher shop of Albert Buckley, at 65 South Fourth Avenue, Mount Vernon, was recovered yesterday through quick action by the police at the city dump when the truck was being unloaded.

The money, which represented the day's business receipts, was placed in a chamois bag and put in a waste paper basket at the close of business Thursday night by Thomas Buckley, as he believed that would be a safe hiding place.

Before he arrived for work yesterday morning the basket was emptied with other refuse. After the truck had departed Mr. Buckley sought for the money in vain. His son, Thomas, arrived a little later and explained that he had put the money in the basket.

The police, after several hours' search at the garbage dump, found the money.

MRS. CANADAY TAK SON TO TEXAS HOM

Missing Boy and Mother in San Antonio—Father to Seek Kidnapping Indictment.

WIFE ADMITS SEIZING CHILD

Says She Was Defeated in Four Attempts—Scaled Picket Fence and Stumbled in Flight.

Roscoe Canaday Jr., the 5-year-old son of Roscoe H. Canaday, dress manufacturer of 116 West Thirty-second Street, arrived with his mother, Mrs. Virginia Canaday at her home in San Antonio, Texas, at 4 o'clock yesterday morning, according to Associated Press dispatches from San Antonio.

The boy was taken from the lawn in front of his home at 7,008 Fleet Street, Forest Hills, last Tuesday afternoon by a woman and a man who hurried away with him in an automobile. Mrs. Margaret Canaday, the child's grandmother, said afterward that she believed the woman was Mrs. Virginia Canaday, mother of the boy, who is separated from her husband. Canaday received custody of his son and daughter last February from Justice Lazansky in the Brooklyn Supreme Court and at the same time received a decree of separation.

Later he went to Texas, returned with the son and was indicted in Texas on a charge of kidnapping. Canaday fought extradition papers for which were signed by Governor Miriam A. Ferguson. A month ago Governor Smith refused to revoke the warrant which he had granted for Canaday's extradition to Texas to stand trial for kidnapping. The child's mother, through the courts in Texas, is fighting for the custody of both children.

With Roscoe Jr. back in Texas, his father will seek an indictment of his wife, Mrs. Virginia Canaday, in Queens County on a kidnapping charge.

Admits Taking Child.

SAN ANTONIO, Texas, July 10 (AP).—Declaring she was "ready to defend herself in any court either in Texas or New York State," Mrs. Virginia Canaday tonight proudly exhibited her five-year-old son, Roscoe Jr., whom she admitted having forcibly removed from the home of his paternal grandmother, Mrs. Mary Canaday, at Forest Hills, N. Y., Tuesday at 11:30 A. M.

"If a parent can be guilty of kidnapping her own child, then I am guilty. After four unsuccessful attempts to get possession of him, I finally grabbed him from the front porch where he was playing Tuesday morning, scaled a high picket fence, fell and cut his lip and after throwing him and myself in the bottom of a rented car, made a clean getaway and caught a train for San Antonio at a near-by station at 4 o'clock that afternoon."

Mrs. Canaday said she boarded a Southern Pacific train at Schertz, Texas, Saturday night June 27 and arrived at Forest Hills, N. Y., the following Tuesday morning at 11 o'clock.

She said her disguise consisted only of large shell rimmed glasses, concealment of her red hair and minor items of dress and facial makeup.

"From a house diagonally across the block from the boy's residence on Fleet Street, we watched him constantly," she said.

"Twice he came in the back yard to play and both times we took the waiting car and drove around the block to the house, but both times he had gone back into the house when we arrived.

"The fifth attempt proved successful. After I snatched him from the front porch I made a dash across the lawn, with his grandmother close on my heels.

"Private detectives, as soon as they saw the child and me tumble into the car, started pursuing and no doubt would have overtaken us but for the timely aid of an army of workmen engaged in building several apartment houses on that street. These workmen swarmed into the street with their trucks and cars, and after we had passed blocked traffic."

CRANKS AND FREAKS FLOCK TO DAYTON

Continued from Page 1, Column 7.

"Read your Bible daily" and "Be sure your sins will find you out." And slowly, without expression, they read a larger one hung at the front gate of the lawn, which was headed "The Kingdom of God," and continued:

"The sweetheart love of Jesus Christ and Paradise Street is at hand. Do you want to be a sweet angel? Forty days of prayer. Itemize your sins and iniquities for eternal life. If you come clean, God will talk back to you in voice."

Minstrel Sings of Heaven.

The minstrels seemed to stir them most. Will Grissom, a blind man with a portable organ, sat at the iron fence at Market Street, only half shaded from the broiling sun, playing mountain hymns, while scores of men and women stood or sat in the grass listening raptly, their eyes shining as the blind man sang:

We read of a place called Heaven;
It's made for the pure and the free.
These truths in God's Word He hath given—
How beautiful Heaven must be!

How beautiful Heaven must be,
Sweet home of the happy and free,
Fair haven of rest for the weary,
How beautiful Heaven must be!

Stanza after stanza the blind man sang, and after every stanza the refrain "How beautiful Heaven must be," and the faces of the standing men softened and the women who sat under the trees closed their eyes. When the blind man had finished with the promise of Heaven for the weary, a score of men came with coins in gnarled hands and dropped them carefully in his faded, black hat.

A little way off, Charley Oaks, another blind man, played on a guitar and mouth organ, or played the guitar and sang lighter songs, in the tunes of which were the measures of the Virginia reel and the plaintive notes of ancient ballads to which new words had been written. One extolled indirectly, and by ridicule of the Kaiser, the prowess of the American soldier. The crowd liked it, for many of them had served overseas with the Thirtieth Division and came of the same mountain stock which bred the Tennessean Sergeant Alvin York. Oaks sang it to the tune of "Frankie and Johnny," and one stanza ran:

Hindenburg said to the Kaiser,
"You'd better get your gun."
The Kaiser said to Hindenburg,
"Just give me room to run—
I see the boys of your Uncle Sam."

But, while the crowds listened to the evangelists and the minstrels, and accepted pamphlets with chapter and verse citations for Bible reading and took copies of a weekly newspaper, The Conflict, recently established to combat evolution, they almost uniformly after a few moments satisfied their curiosity about the cranks and the preachers of strange ideas who have descended upon Dayton like a visitation of locusts.

Georgia Preacher Is Ignored.

One of the preachers, who traveled up from Georgia in a bungalow on wheels, wearing an opera hat, an alpaca coat and an ancient pair of trousers similar to those worn by policemen, found no buyers at all for a pamphlet and presently no listeners to a speech expounding a weird theory that the negro is not human. The Tennessee mountaineer is no "nigger hater." In fact, he fought in the Union Army to help free the negro, and since he is a man of fixed ideas he shows no desire to listen to attacks on the negro.

Negroes mingled freely with white persons on the lawn of the court house, and last night when T. T. Martin, an evangelist, preached in the open air tabernacle many of his hearers were black. The strange persons with strange causes are getting discouraged already, and it seems as if even those who are less peculiar and whose purposes are understood by the mountaineer are not going to make him alter his ways.

The East Tennessean is almost the counterpart of the Connecticut Yankee. He came from the same stock in the British Isles and moved into the hills more than a century ago from Virginia and North Carolina, and there has been no foreign infiltration to change even the names of Britons and Celts. Dayton is filled with Darwins—descendants it seems of the Darwins which bred the originator of the Darwinian theory—Bolens, who might if they cared trace kinship with the family which bred Anne Boleyn who became the Queen of Henry VIII.; Pachams, Rogerses, Morgans, Haggards, Fishers, Broaduses, McKenzies, Simses and Robinsons. They are as proud of their origin as the Connecticut Yankee, as deliberate, as impassive and as thrifty of speech and of money. They are not to be urged, as has been said, into acting otherwise than as usual.

Bryan's Books Fail to Sell.

No one, for instance, has yet persuaded them to buy many books for or against evolution, not even Mr. Bryan's. An enterprising young man came over from Chattanooga with many volumes. There were among them "Famous Figures of the Old Testament," "In His Image" and "The Bible and Its Enemies," all by Mr. Bryan, but late this afternoon not a single copy had been sold. Neither had they bought "God—or Gorilla" by Alfred McCann. They sold for as much as $3.50 each, so few Tennesseans bought, and there were few buyers. The young man admitted that he had sold some volumes which sold for twenty-five cents and fifty, but no purchaser bought more than one. The best seller was entitled "Puddle to Paradise" by B. H. Shadduck, Ph.D., author of "Jocko-Homo Heaven-bound." "Hell and the High Schools," "Evolution or Christ?" by T. T. Martin, and "The Evolution Issue" by the same author. Henry Fairfield Osborn's recent work, "The Earth Speaks to Bryan," remains unsold in Robinson's drug store, but it may be that Dayton does not care much for reading.

Robinson's drug store is also the town's sole book shop, with most of its stock of books consisting of "motion picture editions" and more recent editions of fiction, a half hundred volumes in all.

Two young women who brought from Chattanooga a cartoon which seemed to bear a resemblance to the lineaments of Mr. Bryan, yet also resembled an anthropoid, under which was printed "He denies his lineage," were more fortunate than the young bookseller. They sold copies at 15 cents each to the younger men of Dayton, who, however, required considerable urging.

There was a bungalow automobile advertising Tampa, Fla., but this, like that of the strange preacher from Georgia, was ignored.

Near the court house is a large tent where Tom's Comedians announce that they will play tonight for visitors and celebrities, but only the celebrities will be left to see them, for most of the visitors were mountain folk and the minute the first session of the trial was completed at 3:30 o'clock all these farmers piled their families into their Fords and wagons and drove to their homes. They were still in their overalls, of course, and there was plenty of daylight left to resume work in their hillside fields.

EX-COLLEGESTUDENT ACCUSED OF SLAYING

Continued from Page 1, Column 5.

Doulon, who worked in the supply room with Knapp before Knapp's disappearance to help the police in their Statewide search. Sergeant Harold King, Detective Curley and Private Doulon were hot on the trail of the fugitive, according to reports they made to Captain McCahill late in the afternoon.

Fugitive Trailed Up-State.

The pursuers said they had trailed Knapp to Albany, where he stopped Thursday night, and to Glens Falls, N. Y., where he was seen yesterday afternoon. Captain McCahill instructed his men to ask the police of Northern and Western New York to send out a general alarm for Knapp, who apparently is headed for the Canadian border.

Under the name of P. P. Rogers of Buffalo, Knapp is believed to have stayed Tuesday night at Stanwix Hall, an Albany hotel. He left Wednesday morning but failed to pay his bill. The Albany police said identification was made possible by a photograph which was taken there by Nassau County detectives.

In the letter he wrote to his father and squadron commander Knapp admitted that the next step he would take to get a "thrill" would be "unknown to all, absolutely," and further that he would use "a different name" to insure himself of "the utter impossibility of detection." The letter, found among his effects in his quarters, was drawn in military form. It was as follows:

First Observation Squadron (R. S.),
Mitchel Field, L. I., N. Y.
June 26, 1925.

Subject: Disappearance of Philip K. Knapp.

To: William W. Knapp, 209 Lincoln Park Drive, Syracuse, N. Y. Capt. H. C. Drayton, Commanding 1st Obs. Sqdrn. (Copy.)

1. Since the appearance of Mr. William Knapp on Mitchel Field June 25, 1925, the father of the undersigned, grave doubts have come to the mind of the writer as to the wisdom of continuing as a soldier of the United States in his present capacity.

2. There were two major reasons for the writer's enlisting last April 13, 1925. A certain young woman, formerly his wife and a person at present most distasteful to him, has been trying through detective agencies to locate him, and now the trail is getting warm. To escape her was one of the reasons stated above. An attitude toward all the world which was entirely wrong, no doubt, but nevertheless all-controlling, made the writer seek the most hazardous undertakings possible. Flying was about the only such occupation untried, so he enlisted. Perhaps it was seeking after thrills that led him to all his escapades. He has tried everything possible in the automobile world—racing and accidents ad infinitum. A "don't care" idea seemed infused in his mind, and he went the limit. Bootlegging proved too "tame." A six months' jaunt at sea did not involve the desired risks. Anything was welcome that endangered his life. Frankly, the thought of self-destruction has even been considered, but in that, although the result was desirable, the excitement, the utter enjoyment of facing death, was absent. And now he finds that the life in the army is entirely too humdrum to satisfy that insatiable longing. What will be done next will be unknown to all, absolutely. A different name will be used, and in this large world the utter impossibility of detection is evident.

3. This condition of mind is admitted to be most abnormal. And again, perhaps there may be extenuating circumstances governing all that. Some years back the writer suffered a fractured skull, the subsequent operation for which may have excited these qualities. He always has been very headstrong in such matters, and for the last two years these qualities, if they had been there, lying somewhat dormant, were quickened with great life. Irresponsibility it may be. Self-sufficiency it also may be. But, be what it may, the fact remains that Philip K. Knapp will cease to exist when he decides to quit this field. It may be within a week, or a month. This letter will be held in readiness for that day, for now it is definitely decided in his mind that there is no alternative left.

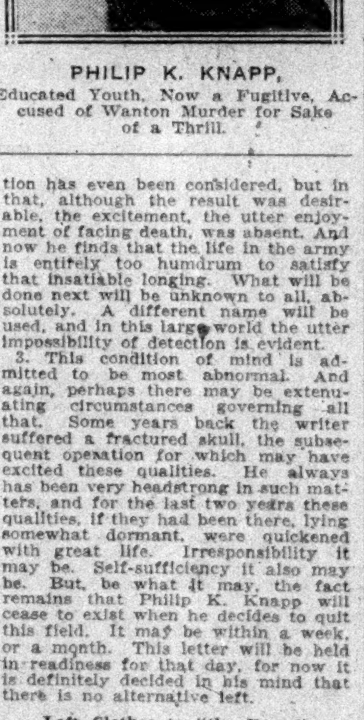

PHILIP K. KNAPP,
Educated Youth, Now a Fugitive, Accused of Wanton Murder for Sake of a Thrill.

Left Clothes to "the Boys."

Knapp also wrote a letter to Private Doulon before he took leave of Mitchel Field. In that letter he left instructions for the disposal of his clothing among a few of his army friends, according to Major Hensley. After asking that his civilian clothes be given to "the boys," Knapp specifically requested that his light topcoat be given to Sergeant Major J. B. Britton of the First Observation Squadron.

A letter postmarked "Albany, N. Y., Wednesday, July 8, 1:30 P. M.," was received from Knapp by another army friend at Mitchel Field, Private William E. Browkow. In that letter Knapp wrote: "I am going to stay in Albany for a few days. It is too hot in New York."

Captain McCahill made public the substance of a letter that Knapp had received at Mitchel Field from Miss Peggy Parker of Manhattan. Captain McCahill withheld the young woman's address, but disclosed that the letter referred to descriptions of airplane flights that Knapp included in his letters to Miss Parker, who expressed apprehension for his safety, and suggested that she might "lose him." The girl told him she was thinking of him constantly while he was aloft, and wished he were with her. Further in her letter she said she thought Knapp's parents were "horrid."

Major Hensley announced that Knapp had been posted as an army deserter. He remembered the missing private well because of his prepossessing manner and good personal appearance.

"He worked in the supply room," said Major Hensley. "After he departed on a three-day leave and failed to return I ordered that a search be made for him. My interest in the case was aroused especially when a report showed that a Colt army pistol, No. 507, was missing from the arms locker in the supply room, to which he had access."

Major Hensley explained that Knapp was punctual and intelligent in the service, but suggested that he "suffered from thinking too much about himself." He was not active in sports at the reservation and was not a good mixer. He told other privates that he was "a black sheep" and had been dismissed from two universities.

Police Captain McCahill said he had questioned army acquaintances of Knapp and had learned that the fugitive was particularly interested in speculating on the reaction a person would get from taking human life and in moments before suicide.

Captain McCahill said:

"He had a peculiar trend of mind. We have found that he interested himself in various modes of death, suicide particularly. He left Mitchel Field on the night before the body of Panella was found, with the idea of killing himself, we believe. But he decided he could not enjoy a thrill from suicide, so he changed his mind and, we think, decided to kill Panella and assume Panella's identity. He then proceeded to pose as Panella.

"We have a chain of circumstantial evidence which we believe will convict him."

Police Captain McCahill explained that Panella, the taxicab owner, was shot sometime between 1 A. M. and daylight on July 1. His body was buried on the site of the old Army Base Hospital at Camp Mills.

Body Incompletely Buried.

"The body was thrown into a trench," said Captain McCahill, "and partly covered with the débris from the walls of the old army hospital, which later was demolished. The body was partly concealed under heavy slabs of plaster laid on metal laths. The slabs were two or three inches thick, and were too heavy for one man to handle expeditiously. In pulling the slabs down a slight incline across the trench in which he disposed of Panella's body, the murderer left one foot uncovered. That led to the discovery of the body."

Captain McCahill said Panella and his taxicab disappeared after he went to Mitchel Field in response to a telephone call. Panella lived on Vernon Avenue, Hempstead, with his wife and two children. He was known and respected by many citizens of Mineola.

A large part of Panella's business was carrying soldiers to and from the air station at Mineola. Many of the soldiers had charge accounts with the taxicab owner, who allowed them to settle their bills at the end of the month. Tuesday, June 30, was pay day at Mitchel Field, where Panella collected more than $100. He had $75 in his pockets when he sat in a lunch room in Hempstead with three friends, whom he left to answer the telephone call to the air field.

Two hours after Knapp left Mitchel Field he was seen talking with Panella in Hempstead. Panella was not seen alive again. When he failed to appear next day and when no trace of his taxicab could be found, the police were notified. Panella's friends, Dursong Smith, Arthur Vorhis and John David, made a search for Panella along the Hempstead Plains Road. They were searching the ruins of the old hospital buildings when they saw his foot sticking from under the pile of slabs. They notified the county police. The police traced Panella's automobile to New York City.

According to Captain McCahill, they learned that Knapp took the automobile to a garage in Manhattan. Blood stains on the upholstery of the tonneau had been washed.

Assistant District Attorney Elvin N. Edwards of Nassau County was one of the first to suggest that the murder of Panella was a close parallel to the Leopold-Loeb case.

Description of Fugitive.

Knapp is described as 27 years old, 5 feet 8 inches tall, and of athletic build. He has bushy sandy hair and talks with a smile. He has prominent upper teeth. His mustache is described by the police as "a little cakey mustache, but not of the Charlie Chaplin type." It is reddish brown.

Knapp entered Cornell University in the Fall of 1920. He took up the study of mechanical engineering. His father has engineering offices in Syracuse. Young Knapp gained no particular prominence while a student at Cornell.

In January, 1922, he figured in a "disappearance." Leaving his rooming house, he told his landlady that he intended to go skating on Cayuga Lake. When he did not return the next day his disappearance was reported to the police.

A Statewide search was made for Knapp and the police and other searchers concluded that his disappearance was premeditated. He returned home and disclosed that he had purchased a motorcycle and made a tour of the State. He did not return to Cornell.

HOME KNOWS KNAPP AS ROVER

Fugitive's Parents Prominent in Syracuse Social Circles.

Special to The New York Times.

SYRACUSE, N. Y., July 10.—Philip Knapp, wanted for the murder of Louis Panella, New York taxi driver, is a son of Mr. and Mrs. William W. Knapp, 209 Lincoln Park Drive, prominent in social circles. His father is a civil engineer. Knapp studied engineering at Cornell and Syracuse Universities, but never completed the course.

Last Fall the wanderlust which had led Knapp from home many times again seized him, and he vanished. He previously had been a year in the navy. He has seldom been home in the last three years. Last Fall, while in the city, he reported to the police that he surprised burglars in his garage and fired several shots from a revolver at them as they fled. He said he was struck on the head by one of them and dazed.

BRITAIN TO STIFFEN ITS POLICY IN CHINA

An Independent Course Seems Likely, With Other Powers Free to Follow.

INTERESTS TO BE DEFENDED

London Times Calls for Breaking Away From Inactivity and Constant Parleys.

POWERS' VIEWS DIVERSE

Some of Them Are Distinctly Opposed to Program Urged by Coolidge.

By EDWIN L. JAMES.

Copyright, 1925, by The New York Times Company.
Special Cable to THE NEW YORK TIMES.

LONDON, July 10.—There are indications that the British Government intends to announce soon a new and individual policy toward China. If other powers find it convenient to agree with the proposed British stand, London will be satisfied. If not it appears to be the intention here to announce nevertheless a policy for the protection of British interests, which policy will tend to get above the diplomatic considerations that now curtail British freedom and action.

The position of the Foreign Office seems to be that Great Britain cannot stand idly by while anti-British sentiment continues to swell in China, threatening large British interests there. There are official denials of reported friction between the British and the French over China and hints are given that this reported friction is entirely manufactured and that it is due to the machinations of two foreign powers, one of which is Russia.

The semi-official annoucement of the British intention to wield the big stick is especially interesting, since it follows closely upon published reports that the investigation on behalf of the diplomatic body in Peking was unfavorable to the British in that the blame was placed on the British for the first Shanghai troubles. It is these same reports, widely published in Japan, which say that the findings recommended that Fessenden, the American Chairman of the Municipal Council of Shanghai, be censured.

The London Times, in an apparently inspired editorial, says that the time has come for the British Government to act boldly and, if necessary, independently. It adds:

"The anti-British movement which broke out at the beginning of June is not diminishing but is growing in strength. The most active forces in China are taking part in the agitation, which is being fomented and organized by those expert revolutionary tacticians, the Moscow Bolshevists.

"The Communist Government in Canton is laying plans to expel British influence and British trade from South China and in its military schools Russian Soviet instructors are forming the nucleus of what may prove in Chinese conditions to be a strong army."

After reviewing the situation, The Times goes on:

"A new feature of the present agitation is that every disorder in China is being organized in an effort to strike a severe blow primarily at Great Britain. We certainly are not sinners above all others, but what is important, since British interests are so seriously threatened, is that there should be no possible doubt about the British policy in China in the near future.

"Other powers may suffer to a greater or less extent with us. We have many interests in common with them and of late we have formed the habit of suiting the pace of our action in all respects to theirs, not without experiencing the trials as well as the advantages of patient loyalty.

"This, however, is the moment when the British policy must take a clear and definite shape. If this policy is such that it commends itself to others and leads to effective common action, so much the better.

"But the responsibility for defending the great and now seriously threatened British interests in China lies first and foremost upon the British Government."

The Times goes on to say that in the past few years the unratified Washington treaties have reduced the diplomatic body in Peking to a state of "authorized passivity and colorless unanimity," and that "the whole Chinese question has been left in cold storage."

The editorial proceeds:

"The kind of British initiative which the sad progress of events might from time to time have provoked was sedulously internationalized in the spirit of the Washington decisions, and was in fact paralyzed.

"We are feeling today, at the moment when clear and practical action is urgently necessary, the effects of that period of vague and so far abortive international commitments."

The Times predicts the efforts of the enemies and rivals of Great Britain to throw fresh odium upon her when the reports of the diplomatic body are finally published, adding:

"Nations normally friendly to us might in such critical circumstances be disposed to seek relief or some slight advantages for themselves in the concentration of the Chinese campaign against our interests rather than theirs. These considerations only emphasize the necessity of a clear renewal of British initiatives and the affirmation of a distinct British policy toward China. We must take our own precautions. We are not a feeble folk and we shall not easily acquiesce in any attempt to ruin our prestige or our trade.

"First of all, it is absolutely necessary that the Government take adequate protective measures.

"Armed intervention in the Chinese internal affairs is, of course, impossible, whether for one power or a combination of powers. But the British citizens who are now pursuing their avocations in various parts of China must be rescued and protected in the emergency."

Asks About British Naval Strength.

"And this is not merely a question of providing refugee ships. It has become obviously necessary to assure our naval strength in the Pacific since the Chinese crisis is only a prelude to further complications in which British interests in the Pacific are vitally concerned.

"The present state of affairs in the Far East has an intimate connection with the discussion of our cruiser program. We must be assured that we have at our own unfettered disposal the means by which British nationals and British trade in the Far East can be continually protected."

The Times says that since France has at last ratified the Washington treaties there exists no reason outside of the Chinese disorder for organization of the tariff conference, which might easily develop into a conference on all the issues between China and the powers. It adds that it is difficult to see how any conference could now be successfully conducted with the Chinese Government. It goes on:

"The air must first be cleared of the challenge and the wild disorder of the anti-British campaign. The fundamental fact must be faced that not China alone is in question, but the organizing force of the Soviet Government of Moscow.

"It is now quite possible that this Government, through China, is trying to exercise on us a sort of blackmail. In the midst of the Chinese crisis, in which Moscow is involved, Rakowsky suddenly returns from Moscow with tempting offers of big orders and possible concessions. It must not be implied that a combined policy of menace and cajolery will force the British Government into any more intimate relations with the Bolsheviki or will assure any greater liberty for Bolshevist propaganda in England. Those patent manoeuvres also demand very important consideration on the part of the Government.

"For the moment it is urgently necessary first that the country should be reassured; secondly, that all possible measures of precaution should be taken for the protection of British interests in view of the increasing danger in the Far East, and finally, that firm British initiative should not be circumvented or paralyzed by a too timid regard for the intricacies of the international situation."

There is a strong feeling on the part of some members of the Cabinet, including particularly those with a knowledge of the Far East, about the manner of the proceedings relating to the Shanghai incidents, and the action of the British police there has been handled to the detriment of British prestige, states the diplomatic correspondent of The Daily Telegraph.

The anxiety of a section of the Diplomatic Body in Peking, whether through nervousness or reasons connected with their countries' material advantages to placate the Chinese agitators, is considered regrettable. The correspondent says that in view of the fact that the French concession in Shanghai is wholly distinct from the International Settlement, where the original disorders took place, the selection of a Frenchman as Chairman of the commission, and again as a member of the still-born commission of three nominated to investigate the disturbances, was the more curious.

"Firmness on the subject is what is needed in London," says The Daily Telegraph correspondent, "and is what I judge from the recent statements of Austen Chamberlain and A. M. Samuell will be forthcoming."

PUBLIC NOTICES

One dollar an agate line.

TRAVEL OPPORTUNITY—MAN AND WIFE returning Los Angeles automobile via Pittsburgh, Chicago, Yellowstone; room for two; share expenses. E. G. Marsha, Mt. Tabor, N.J.

I WILL NOT BE RESPONSIBLE FOR ANY debts incurred by Jean Robbins Bader from this day, July 8, 1925.
DAVE BADER, 28 West 38th.

MAX BERLINER, 647 AMSTERDAM AV., sold store to M. & R. Kroos July 8. Information Berliner, 126 Featherbed Lane.

Reward of $100 for information leading to arrest and conviction of any one inserting a fraudulent advertisement in The New York Times.

SHANGHAI STRIKERS WARNED BY CHANG

Intimidation Is Forbidden and Loss to Chinese People Is Fully Explained.

Copyright, 1925, by The New York Times Company.

SHANGHAI, July 10.—A strong proclamation by General Chang Tso-lin's military commanders in the districts around Shanghai, forbidding intimidation under pain of severe penalties, was today's important development in the strike situation here.

It means that the Mukden war lord is definitely on the side of peace and order, many observers think.

The proclamation says the strike is doing the Chinese infinite harm, and that while negotiations are proceeding in Peking for a settlement of the Shanghai affair all should go about their business and keep peace.

All unions are ordered to send the details of their membership to headquarters, and only those strictly complying with the law will be permitted to continue to function.

Chang Tso-lin's commanders have already given proof of what they mean by shutting up a notorious strike headquarters just across the boundary in Chapei, and in assisting the municipal police to recover the kidnaped street car men when the native police in Chapei declined to do anything.

The proclamation, it is believed, is due partly to the representations of Chinese merchants and mill owners, who are suffering by the cutting off of their electric power and are faced by the expected cutting off of the water supply, and also the fact that the privations of the working classes are now extreme because the intimidatory methods of the agitators were pushed beyond all bounds.

The Chinese press today says frankly that the Federation of Labor, which admits that the strike funds are exhausted, is trying to blackmail the Chinese Chamber of Commerce into giving more subsidies.

Canton Consul Fears Attack.

CANTON, July 10 (AP).—All foreign women and children here were warned today by the British Consul to leave for Hongkong immediately.

The Chinese flareup against foreigners has developed into a contemplated attack on Shameen, the foreign concession, the Consul said yesterday while he was addressing a gathering at the foreign concession. The Consul added that the imminent danger of attack from the Chinese quarters had developed within the last few days.

Military activity still continues. Hundreds of striking Chinese are returning to Hongkong, while others who wish to return are being prevented by the authorities.

Ships plying between Canton and Hongkong will cease running tomorrow when Chinese crews strike.

The foreign concession is protected with barbed wire and sufficient forces have been landed from the foreign warships to withstand an attack from the Chinese.

Reports from the Chinese city indicate that severe fighting is in progress in the outskirts between factions under the leadership of opposing members of the new Government, which has split on the question of the division of posts.

DENY LONDON-TOKIO DEAL.

British Officials Explain Envoy's Parleys in Japan.

Copyright, 1925, by The New York Times Company.
By Wireless to The New York Times.

LONDON, July 10.—A complete denial was given in authoritative circles here today to suggestion that any new Anglo-Japanese alliance is in the wind. It is not denied that Sir Charles Eliot, the British Ambassador in Tokio, has had conferences recently with Baron Shidehara, the Japanese Foreign Minister, but these, it is said, had nothing to do with a possible alliance.

All the powers concerned in Chinese troubles are exchanging views, and it is natural that the British Ambassador should discuss such a grave problem with the Japanese Government.

But there is no intention that Great Britain should arrive at any agreement separately, it is asserted, and all action she may recommend would be taken only after full consultation and with the knowledge of Washington and the other Governments.

Copyright, 1925, by The New York Times Company.
By Wireless to THE NEW YORK TIMES.

TOKIO, July 10.—The long visits paid by Sir Charles Eliot to Baron Shidehara on three consecutive days cause the local press to believe that Eliot was instructed from London to find a way out of the dilemma in which Great Britain is placed by the reported disagreement between the Shanghai Municipal Council and the Diplomatic Corps.

The Japanese press generally is now more friendly toward Great Britain.

POWERS FALL APART ON COURSE IN CHINA

Differ on Policy and Some Would Block Coolidge Plan, Observer Declares.

WANT ISSUES DIVIDED

Chinese Are Pictured as Regarding Tactics of Envoys in Peking as Evasive.

By THOMAS F. MILLARD.

Copyright, 1925, by The New York Times Company.
Special Cable to THE NEW YORK TIMES.

SHANGHAI, July 10.—Evidence accumulates here of the serious divergence of the powers regarding the policy and the method necessary to settle the Shanghai shooting incident and other similar acts of violence. The diplomatic body in Peking, and also the Consuls of the minor nations here, are evidently inclined to adjust by a diplomatic compromise. That attitude was indicated in a cable from Peking a few days ago, conveyed to the Consular body and the Municipal Council here, advising them to meet the Chinese position in some way.

Although the Council officially takes the attitude that it is willing to comply with whatever plan is advised by the legations, its real attitude rests upon a rigid adherence to the system of first declaring a position to be right and to stick there unmoved.

This old-time idea of dealing with Orientals is of doubtful effectiveness now. Probably the real difficulty goes deeper and resides in the divergence of policies and interests of the principal powers.

Today's news from Peking is to the effect that the legations of the principal powers are in complete harmony. Nevertheless, nothing has been done. As matters stand, there is no division of opinion in the legations regarding policy, but apparently the situation is thrown back where it was two weeks ago. Since the facts of the Shanghai incident were never better known than now, the cause of the hitch must be as to policy.

It is said here that local British commercial interests cabled to London protesting against any giving in to the Chinese as a mistake which would cause danger to the foreign position, an evidence of weakness which caused hesitation in Downing Street.

Some powers appear unwilling to concede any revision of the treaties now and to be trying to prevent a broad conference, or to limit the agenda so as to exclude certain questions. In the meanwhile, there are indications in the Far East that strong efforts are privately being made by certain powers to agree on a program which will prevent or postpone the conference and obstruct the American plan of dealing with the question.

There is no reason for Washington to decline to discuss any question the Chinese wish, but some other powers want to hold out certain issues, using an agreement for the separation of the local incidents from the broader questions to befog the situation.

The Chinese believe that the British and the Japanese made a deal with Chang Tso-lin whereby the near-by Chinese Military Commandant issued a proclamation suppressing the strike agitations in the surrounding Chinese Shanghai territory, and ordering the arrest and punishment of the agitators. The Chinese think that Chang Tso-lin was induced to do so by the promise of a joint British-Japanese private loan and other support of his ambitions.

Such a loan would violate the consortium agreement and also has the complexion of a swing in the policy of certain powers to take sides between Chang Tso-lin and Feng Yu-hsiang. Feng is alleged to be under Soviet influence and his recent anti-British utterances cause uneasiness.

If this tendency is unchecked, it will lead to a policy of the powers of meddling in the internal affairs of China, with the danger that Washington will be drawn in.

Negotiations in Peking are deadlocked. The Chinese still decline to confer, pending a more definite knowledge of the policies and intentions of the powers as to whether they are willing to lay their cards on the table or will continue their evasive tactics.

The situation is becoming more complicated and is likely to develop into underlying antagonisms. The rival military Governors, who are seeking an opportunity to use the situation for their personal advantage, are given a motive by such foreign diplomacy; as such moves divert attention from them.

If foreign diplomacy is financing and fomenting internal trouble among the military Governors, the results cannot be foreseen.

The general situation has not improved.

French Envoy Quits Parleys.

PEKING, July 10 (AP).—Count de Martel, French Minister to China, has withdrawn from the delegation tentatively appointed by the foreign Diplomatic Corps in Peking to negotiate a settlement of the strike and subsequent troubles at Shanghai.

Urges Amity Toward China.

The Committee of Reference and Counsel of the Foreign Missions Conference of North America issued a statement yesterday at 25 Madison Avenue in commendation of Secretary Kellogg's policy toward China. Delays in a solution are to be expected, the statement says, and adds:

"At this distance from China we are not competent to form an opinion as to the responsibility of those involved in the reported local disturbances, but we record our conviction that a permanent settlement of the difficulties existing in China will be effected not by the use of (or by the show of) force but by friendly conference between those concerned."

CHINA BIG ISSUE BEFORE COOLIDGE

Continued from Page 1, Column 1.

icy, particularly with reference to the complicated Chinese situation, will be canvassed in the conference at Swampscott tomorrow between President Coolidge and Secretary Kellogg and Under Secretary Grew, State Department officials insisted today that "nothing sensational" had developed and no new emergency had arisen.

The State Department was advised of the ratification by the French Senate today of the two nine-power Chinese treaties. As France was the only power that had not already ratified these conventions the ratifications now can be deposited at Washington, making both effective and paving the way for international action on the Chinese problem which the American Government has been urging.

The Government is understood to be confronted with the necessity of finding some adjustment between the attitude it has taken respecting China and that adopted by Great Britain. It is expected that the question of finding a compromise ground acceptable to all concerned will be one of the principal subjects taken up in the conference at Swampscott.

Some opposition to the position of the American Government with respect to the conference on extra-territoriality proposed to be held in China in accordance with Resolution No. 5 of the Washington Arms Conference is said to have developed in response to the note forwarded by the State Department to the interested Governments on July 1. The American attitude set forth in these communications is understood to have been in favor of calling the customs conference as soon as possible after the exchange of ratifications of the nine-power treaty, and to have included a declaration in favor of the abolishment of extra-territoriality in China.

The two Chinese treaties which France has just ratified cannot become effective until the ratifications have been deposited in Washington. Officials predicted that the exchange of ratifications could be accomplished within two weeks or less.

Under the terms of the nine-power treaty the customs conference is to be called at a time and place to be named by the Chinese Government within three months after the exchange of ratifications. Unless unforeseen circumstances intervene, it is expected that there will be no objection by the signatory powers to calling the conference. British interests in China are understood to be opposed in varying degrees to such a conference, but officials here find it difficult to see how any Government could consistently take such a stand.

As regards the conference on extra territoriality, however, the case is somewhat different. The original resolution provided that the commission to study the situation in China as regards courts, legal codes, procedure, &c., should meet within three months after the close of the Washington Arms Conference. The meeting was postponed for one year, and since the expiration of that year has been allowed to lapse. It is said the British Government holds that the original postponement was at the request of the Chinese Government, and that circumstances arising since then make the conference inadvisable at this time.

Judge Fines Tarrytown $300 for Contempt; Says Village Acts Like Lawless Soviet

Special to The New York Times.

WHITE PLAINS, N. Y., July 10.—In finding the Village of Tarrytown guilty of contempt of court today for failing to remove a trunk sewer line as ordered by the Court, Supreme Court Justice Arthur S. Tompkins entered in his decision an acrid characterization of the village's conduct, comparing it to that of Soviet Russia.

The decision was the result of a suit brought by Mary B. Briggs and Harriet D. Briggs, her daughter, against the Village of Tarrytown, alleging that last November the village invaded their Tarrytown property, constructed a trunk sewer across their front lawn and refused to pay for the damage when Mrs. Briggs and her daughter returned from a vacation and found the havoc.

The action for damages came to trial before Justice Tompkins on April 20, and he directed the village to remove the sewer line, which rose 6 feet in the air, to pay the plaintiffs $600 and whatever other damages they might suffer.

In his decision today Justice Tompkins said: "The village has failed to remove the sewer and has not compensated the plaintiffs, and is in willful and deliberate contempt of court. The village was not content with lawlessly entering onto the plaintiff's property and confiscating it without any compensation, but is now deliberately defying the court and continues to invade their property.

"Such things are done in Soviet Russia, but they evoke the indignation and condemnation of the entire world, and this is the first time to my knowledge that it has happened in this State. Such unlawful invasion of the property rights is open defiance of law. How reputable counsel representing the village allows it I cannot understand."

Justice Tompkins rules that the village must immediately remove the sewer, pay a $300 fine or suffer the further action of the court.

2 GUNMEN ON 5TH AV. GET $20,000 IN GEMS

Tie Up Girl and Man in Jewelry Store Near 44th St., a Block From Police Station.

SCENE OF MURDER IN 1920

Young Robbers Leave by Elevator After Looting Safe of Barnett Robinson & Co. at Noon.

The jewelry firm of Barnett Robinson & Co., on the seventh floor at 542 Fifth Avenue, between Forty-fourth and Forty-fifth Streets, a block away from the police Fifth Avenue headquarters, was held up and robbed of gems worth $20,000 yesterday, shortly before noon, by two young men. It was in this building that Edwin W. Andrews, a jeweler, was murdered when resisting a $50,000 robbery in 1920.

Yesterday the bandits descended calmly by the elevator after looting the Barnett Robinson safe. They left behind them a girl clerk of the firm and a man client who entered while the robbery was in progress. Both were wired to chairs. The bandits showed knowledge of the place they were to rob. Ordinarily business is done by the firm through a window in the partition separating the inside office from the entrance room. The first bandit, who wore no disguise, presented himself at this window and smiled at Miss Sophie Koteler, 21 years old, who was in charge of the shop. He was a pleasant-looking boy, not far from her age, and he seemed to be sure Miss Koteler was alone.

"I wish you'd open the door, dearie," he said, showing a revolver. Seeing her hesitate, the bandit suddenly dropped his ingratiating manner.

"No, you don't," he snapped, as she moved toward the door. To go there personally she would have moved around a corner and out of his sight.

"You can open the door from where you are, you know," he said to her. She pressed a button which unlocked the door and the second man pushed through. He was smartly dressed, short and slender. Most of his face was hidden behind a handkerchief.

"Now, open that door, dearie," said the first bandit, pointing to the safe, and motioning with his revolver again.

He did not point it at her and spoke quite gently, the girl says. She opened the safe. The two men assured themselves that none of the inner drawers were locked. Then they took picture wire from their pockets, ordered the girl into a chair and tied her securely, but with some care not to hurt her. One of them produced a gag and stepped toward the young woman, but they decided it was unnecessary.

Then they rifled every compartment in the safe. Their loot consisted principally of emeralds and sapphires. In one drawer they found a sapphire bracelet said to be worth $9,000.

Miss Koteler had been treated so considerately that she took courage and put in a plea for the bracelet.

"Please don't take that," she urged. "That doesn't belong to us. My boss is a poor man. He hasn't much money, and if you take that bracelet, he'll have to make good."

The hold-up man considered this for a moment, then put the bracelet back and said amiably, "All right, dearie; anything to please you."

As they prepared to depart a man appeared at the door they had left open. He was promptly covered by the revolver. One robber pushed the newcomer into the office.

"Put 'em up," said the man with the revolver. The newcomer obeyed. He was searched and a bracelet worth $2,500 taken from his pocket. The new arrival was Alfred Edwards, 27 years old, of 172 Hayes Avenue, Corona, L. I. He is employed by the Charles T. Dougherty Company, jewelers at 7 West Forty-fifth Street. He had been sent by the firm to return the bracelet, which had been loaned to the Dougherty Company by Robinson.

The two bandits quickly wired Edwards to a chair. They gave the usual warning that there would be shooting if the man or girl made an outcry for ten minutes. Then they walked to the hall, pressed the elevator button and descended without attracting suspicion.

Edwards freed himself from his wires only after several minutes' hard work. He ran into the hall shouting, "Robbers!" Excitement spread through the whole building and out to the street. In a few minutes several members of the Fifth Avenue Squad had rushed from their Forty-fourth Street headquarters to the scene of the hold-up.

40 UP-STATE CITIES TO AID ON HOME RULE

Promise Cooperation and Probably Will Join in Appeal, Says Nicholson.

AWAIT MARSHALL'S WORD

Attorney Now in Europe to Decide the Attitude of the Amendment's Foes.

All the forty up-State cities affected by the voiding of the Home Rule Amendment have signified their intention of cooperating with New York in its fight for a review of the decision by the Court of Appeals, Corporation Counsel George P. Nicholson said yesterday. He said that William Cates, Executive Secretary of the Mayor's Conference Committee, whose membership includes officials of all the larger cities, had made a special trip from Albany to promise the support of the up-State municipalities.

"Mr. Cates conferred last night," said the Corporation Counsel, "with Bainbridge Colby, former Justice Frank C. Laughlin and myself. We agreed to inform the Corporation Counsel of the various cities when and how they can best aid us as the case develops. We expect they will all be represented when the issue finally comes before the Court of Appeals for argument."

Although Chief Judge Frank H. Hiscock, of the State's court of last resort, has intimated that he might convene the Court of Appeals on July 16 to hear the Home Rule Amendment appeal, it is not yet certain that the issue will get before the court so early. Even if it does, it remains problematical whether or not the Court of Appeals will be able at that time to do more than set a date on which to hear argument.

Awaiting Word from Marshall.

It became increasingly evident yesterday that the degree of cooperation which the city may command from the opposing counsel and their clients in the effort to expedite an appeal and to maintain in the meantime a status quo in municipal affairs will depend largely upon the attitude of Louis Marshall, counsel, who managed for Stewart Browne, President of the United Real Estate Owners' Association, the assault against the constitutionality of the home rule measure. Mr. Marshall arrived in England yesterday on the Leviathan. After conferences between members of his law firm and Corporation Counsel Nicholson, a comprehensive cable message was sent to him yesterday acquainting him with the situation. His office associates will take no definite position until they have heard from him.

James Marshall, brother of Louis Marshall and his associate in his law firm, said: "Nothing can be done, even on Monday, until we agree on the legal question to be certified asking for the appeal. Our assent, as counsel for Mr. Browne, will be predicated upon a favorable reply from Louis Marshall to the cable sent him, and upon an agreement on the part of the city to postpone argument upon the issue until he can return from Europe, probably some time next September."

Mr. Nicholson, speaking for the city, declared that he would be prepared to proceed next Monday as far as he could go in the matter, regardless of what might happen and of whatever opposition he might encounter. One serious obstacle he may encounter is the fact that upon seeking an appeal from a unanimous ruling of the Appellate Division it is necessary that all parties to the action concerned agree upon the question to be certified in asking for the appeal.

Stewart Browne, Mr. Marshall's client in the action which upset the Home Rule amendment, defined his position and that of his association in a letter which he sent yesterday to Mayor Hylan. In his letter to the Mayor Mr. Browne wrote:

"In raising the question of the constitutionality of the Home Rule law, it was on account of the monstrous powers given to the City Administration irrespective of its politics.

"You may rest assured that neither now nor after the Court of Appeals affirms the decision shall we make any move in connection with the Commissioners' increase in salaries from $7,500 to $10,000, because we are in favor of such increases, nor in the increases in salaries granted to certain city employes."

STRONG VISITS BERLIN.

Reserve Bank Official and Norman to See Reichsbank Head.

BERLIN, July 10 (AP).—Benjamin Strong Jr., Governor of the Federal Reserve Bank of New York, and Governor Montagu Norman of the Bank of England, arrived here today to discuss with Dr. Hjalmar Schacht, President of the Reichsbank, the business relations of the three banks.

Special to The New York Times.

WASHINGTON, July 10.—It was suggested here tonight, although not on any official authority, that the conference of financiers in Berlin might have to do with American financing of Germany, although it was admitted that this was the merest guess. The New York Federal Reserve Bank a short time ago gave the Bank of England a credit of $200,000,000 and the Federal Reserve Board held that this was proper and could not be considered a loan from the United States Government to the British Government.

81 FURNITURE MEN ARE FINED $187,000

Plead Guilty to Chicago Indictments for Violating Sherman Law.

CALL IT "UNINTENTIONAL"

Total Number of Fines Said to Be Largest Ever Imposed in One Federal Case.

Special to The New York Times.

CHICAGO, July 10.—Eighty-one manufacturers of dining room and bedroom furniture, members of the National Alliance of Furniture Manufacturers, under indictment for violation of the Sherman Anti-Trust law, today pleaded guilty before Federal Judge Adam C. Cliffe. They were fined a total of $187,000.

As in the case of the refrigerator and chair makers, whose cases were disposed of during the past month, their fines ranged from $1,000 to $5,000 each. No retailers were included for alleged price fixing.

The total number of fines is the largest ever collected in one case in this country, according to Federal officials. Added to the totals collected from two previous groups that pleaded guilty, the grand total collected in the so-called furniture trust case is $422,000 to date. Two of today's pleas were tentative and will be acted upon finally on Monday. If not accepted they will reduce the total by $6,000.

The group that entered pleas today is part of 192 firms and members named in what are known as the "Case Goods Dealers" indictments. The other two groups were the refrigerator dealers, who were fined $166,000, and the chair manufacturers, who were fined a total of $68,000.

R. K. Welsh of Rockford, speaking for the defendants, pointed out that "in this indictment no individuals are included." He said that "wholly without consciousness of any guilt, the members who have concluded to pay a fine have adopted this course as the lesser of two evils and with a view of disposing of the entire matter as speedily as possible.

"There has been no purpose on the part of these members to violate the law. If there has been a breach of the act it has been technical and unintentional," he said.

Roger Shale, Assistant Attorney General, generally known as the "trust buster," was sent from Washington to prosecute the cases. He announced this morning that he will prosecute all the dealers who have not pleaded guilty. There are many of these.

Today's batch of indictments is the third and last of the "furniture trust" group to be called. The individual trials remain.

The following were ordered to pay fines of $1,000:

Balkwill & Patch Furniture Company of Chicago.
Bogardus-McDanell Furniture Company of Warsaw, Ky.
Cabinet Makers' Union of Indianapolis, Ind.
Central Furniture Company of Rockford, Ill.
Emerich Furniture Company of Indianapolis, Ind.
Fort Smith Folding Bed and Table Company of Fort Smith, Ark.
Furnas Furniture Company of Indianapolis, Ind.
The Garrison Company of Fort Smith, Ark.
Geyler Furniture Company of Hillsboro, Ohio.
Horn Manufacturing Company of Chicago.
Hughesville Furniture Company of Hughesville, Pa.
Huntington Furniture Company of Huntington, Ind.
Peter Klerner Furniture Co. of New Albany, Ind.
Level Furniture Company of Jamestown, N. Y.
Logan Manufacturing Company of Logan, Ohio.
McDaniel Furniture Manufacturing Company of Warsaw, Ky.
V. L. Metz Furniture Company of Chicago.
Newark Furniture Company of Newark, Ohio.
Olbrich & Goldbeck Company of Chicago.
Schulze & Van Stee Manufacturing Company, Inc., of Jamestown, N. Y.
Stout Furniture Company of Brazil, Ind.
Tindall Sterling Furniture Company of Shelbyville, Ind.
The Udell Works of Indianapolis, Ind.
Western Furniture Company of Indianapolis, Ind.
Zeeland Furniture Manufacturing Company of Zeeland, Mich.

The following were ordered to pay fines of $4,000:

Alliance Furniture Company of Jamestown, N. Y.
The Empire Manufacturing Company of Rockford, Ill.
Fancher Furniture Company of Salamanca, N. Y.
Jamestown Table Company of Jamestown, N. Y.
Rockford National Furniture Company of Rockford, Ill.
Rockford Chair and Furniture Company of Rockford, Ill.
Sterling Furniture Company of Salamanca.

The following were ordered to pay fines of $5,000:

Carrollton Furniture Manufacturing Company of Carrollton, Ky.
Marvel Furniture Company of Jamestown, N. Y.
Northern Furniture Company of Sheboygan, Wis.
Rockford Furniture Company of Rockford, Ill.
Skandia Furniture Company of Rockford, Ill.
Union Furniture Company of Rockford, Ill.
Gloce-Boss World Furniture Company of Evansville, Ind.

The following were ordered to pay fines of $2,000:

Allied Furniture Company, Inc. of Jamestown, N. Y.
American Furniture Company of Batesville, Ind.
Aurora Furniture Company of Aurora, Ind.
Baker & Co., Inc., of Allegan, Mich.
Ballman-Cummings Company of Fort Smith, Ark.
The Batesville Cabinet Company of Batesville, Ind.
Blanchard-Hamilton Furniture Company of Shelbyville, Ind.
Colonial Manufacturing Company of Zeeland, Mich.
Crescent Furniture Company of Indiana of Evansville, Ind.
Empire Furniture Company of Huntington, W. Va.
Evansville Furniture Company of Evansville, Ind.
Herrick Manufacturing Company of Falconer, N. Y.
Hanover Cabinet Company of Hanover, Pa.
Louis Hansen Company of Chicago.
Himebaugh Bros. of Jamestown, N. Y.
Illinois Cabinet Company of Rockford.
Jamestown Mantel Company of Jamestown, N. Y.
H. Leuter Company of Indianapolis, Ind.
Mechanics' Furniture Company of Rockford, Ill.
Monarch Furniture Company of Jamestown, N. Y.
Quality Furniture Company, Evansville, Ind.
Rockford Republican Furniture Company of Rockford, Ill.
Rushville Furniture Company of Rushville, Ind.
Rockford Palace Furniture Company of Rockford, Ill.
Southwestern Furniture Company of Evansville, Ind.
Tell City Furniture Company of Tell City, Ind.
Winnebago Furniture Manufacturing Company of Rockford, Ill.
Wemyss Furniture Company of Evansville, Ind.

The following were ordered to pay fines of $3,000:

Cooperative Furniture Company of Rockford, Ill.
Empire Case Goods Company of Jamestown, N. Y.
The Helmers Manufacturing Company of Leavenworth, Kan.
The Karges Furniture Company of Evansville, Ind.
O. A. Klamer Furniture Company of Evansville, Ind.
Northwestern Cabinet Company of Burlington, Va.
Royal Mantel and Furniture Company of Rockford, Ill.
Rockford Standard Furniture Company of Rockford, Ill.
Rockford Superior Furniture Company of Rockford, Ill.
Springfield Furniture Company of Springfield, Mo.
Union Furniture Company of Batesville, Ind.
Upham Manufacturing Company of Marshfield, Wis.

COAST GUARD HEAD HERE IS TRANSFERRED

Captain Jacobs Sent to California —Successor Has Not Been Named.

Captain W. V. E. Jacobs, commander of the New York division of the Coast Guard, has been transferred to the southern division of California, effective Aug. 20. Orders were received here yesterday from Washington. He will succeed Captain J. M. Moore, who will retire soon because of age. Captain Jacobs's successor here has not been announced.

At the Coast Guard office here it was said Captain Jacobs had applied for the transfer to California because he likes that State and wishes to be there during the coming two years, after which he will be retired. Captain Jacobs was sent here a year ago to prepare for the recent Coast Guard blockade of the New York rum fleet, which is regarded as a complete success by the Coast Guard. Before that he had been assistant to Rear Admiral Billard, commandant of the Coast Guard at Washington.

Officials of the Coast Guard in Washington yesterday denied there was anything significant in Captain Jacobs's transfer. He stands second on the list of Coast Guard Captains and will go on the retired list in October, 1926. His transfer was described as "a routine service change."

It was said in Washington that a number of Coast Guard Captains are under consideration for the New York assignment, but that so far Admiral Billard has not made a selection. In view of the importance of New York as a strategic point in the enforcement of Federal dry laws, it was said, Admiral Billard would exercise great care in choosing Captain Jacobs's successor.

STEAL ARMORED TRUCK AFTER STREET HOLD-UP

Four Cambridge Bandits Drive Away in Bank's Car, Smash Bars and Get $11,000.

CAMBRIDGE, Mass., July 10 (AP).—Four bandits today held up the driver of the American Trust Company's armored automobile truck and drove off with the machine while the bank messenger was in the Neopolitan Ice Cream Company's plant on Lansdown Street, this city.

They abandoned the truck half a mile away and escaped in another car with the bank funds, which officials place at $11,000, of which $5,000 was in cash and $6,000 in checks.

In spite of the official statement by the bank Treasurer, the police insisted that the robbers obtained $25,000, of which $15,000 was in cash. They said the car left the bank in Boston with $20,000. Before the hold-up occurred the messenger had delivered a payroll of $2,000 and made two collections totaling $7,000, they said. In the abandoned car the police found $90 which had been overlooked.

According to police reports, two of the robbers presented pistols at the driver of the armored car, ordered him to get out and then drove off with the car, turning into Henry Street, a short distance away. There they were joined by two men in another automobile which had been stopped. The four then joined forces, smashed through the bars at the back of the bank car, seized the money and fled.

Fingerprints found on the armored car checked with those of an escaped convict, the police said tonight. The convict, they said, has not been traced since he escaped several weeks ago from a Vermont prison, where he was serving time for robbery.

Treasurer W. F. Gildden of the American Trust Company said that the car was in charge of E. M. McQuarrie, the messenger, and that the driver was a substitute filling in during the regular man's vacation.

Cambridge police were informed that the automobile driven by the hold-up men bore the Massachusetts registration number 134,988.

MRS. ROBERTS SUES HUSBAND'S SECRETARY

Former Wife of Textile Manufacturer Begins $500,000 Action —Got Separation June 30.

Mrs. Garnet May Roberts, wife of Walter Scott Roberts, textile manufacturer, who got a separation decree from him on June 30 after a trial before Supreme Court Justice O'Malley, with $12,000 a year alimony, filed suit yesterday against Gertrude Warnken, formerly stenographer for Mr. Roberts, for $500,000 for alienation of his affections.

The testimony brought before Justice O'Malley showed that Roberts and Miss Warnken and two children born to them were living in an apartment house in East Eighty-sixth Street as Mr. and Mrs. Roberts, and that they left there on June 15 and are about to occupy a house being prepared for them in Pennsylvania. It was stated that Miss Warnken was Mr. Roberts's secretary at the time he formed the Pennsylvania Textile Company and later when he organized the Aracoma Textile Company.

Mr. Roberts testified that the stock in his enterprises was held by Miss Warnken or by a holding company in her interest and that she or the holding company had paid $75,000 for the stock. He also testified on cross-examination that she had received $50 a week salary as his secretary.

Mr. and Mrs. Roberts were married in Providence, R. I., in 1901. Mrs. Roberts asserted that her husband lived with her and supported her at 375 Park Avenue and at Easthampton, L. I., until May, 1924, when he left her. She alleged that he was worth $10,000,000 at one time and that they lived at the rate of $100,000 a year. She alleged that she did not learn until last August that her husband and Miss Warnken had been living together for three years.

The case came before Justice Levy, who vacated an order to examine Miss Warnken before trial.

Not Member of Browning, King & Co.

In a report appearing recently in THE NEW YORK TIMES regarding the proposed adoption of a daughter by Edward W. Browning, it was erroneously stated that he was the son of the founder of Browning, King & Co. John Scott Browning, treasurer of that firm, said yesterday that neither Edward W. Browning nor his father ever was a member of the firm.

SHOOTS TWO, CUTS THROAT, IS CAUGHT

Railroad Section Hand Flees to Cave and Blocks Passage Armed With Knife.

FIRES FROM AMBUSH

Attacks Foreman Who Discharged Him and Wife—All Three Expected to Recover.

Special to The New York Times.

FRANKLIN, N. J., July 10.—After shooting Jesse Mann, Lehigh Valley Railroad Section foreman, and his wife Viola, at Glenwood near here last night, Nicholas Carey, a section hand, recently discharged by Mann, was captured by a sheriff's posse and State troopers several hours later in a cave. Carey had cut his own throat. All three were taken to Franklin Hospital where it was said today that their condition was favorable.

Mrs. Mann was shot trying to save her husband. She had been in Sussex and her husband was bringing her home about six o'clock last night on a handcar. Glenwood is on the Lehigh and New England Railroad, a single track line running through a forested and hilly country.

Close to Glenwood the road enters a narrow defile in which bushes close to the track offered a perfect ambuscade. Three children playing nearby stopped to watch the car. Suddenly Carey stepped from behind the bushes and fired at Mann at close range hitting him in the thigh. Mann dropped over the machinery. Carey took aim again and fired hitting Mrs. Mann, who had thrown herself before the body of her husband, in the left breast. A third shot hit Mann in the shoulder. Then Carey ran through the brush to his own home where he left the revolver. He took a bread knife, went to a brook near the house and cut his throat.

The children who saw the shooting obtained help and Chief of Police Irons, after getting medical aid for Mann and his wife, went after Carey. After hunting around the Carey home for some minutes Irons picked up his trail at the brook. It led him up hill into the woods and to the mouth of Indian Cave, narrow at the mouth and leading into the hillside forty or fifty feet. In Colonial times it was a rendezvous, according to local tradition, for the Lenape tribe of Indians.

The entrance to the cave is about four feet wide and just inside a large boulder partially blocks the passage. Proceeding cautiously, Irons approached the boulder. There he stopped and called. Carey answered and refused to surrender. Irons started around the boulder but stopped when he saw his man crouched and ready, the big bread knife lifted to strike. The policeman aimed carefully and fired at the hand holding the knife but missed. Then Carey pulled his arm down and held the knife before his breast.

Irons pleaded with Carey to surrender, but Carey merely dared the policeman to shoot. They were deadlocked thus, with Carey smoking a cigarette which Irons had tossed to him, when James Mackerly, Sheriff of Sussex County, State troopers and a posse arrived. The passage to Carey and his menacing knife, however, was too narrow for more than one man to advance at a time. After a hurried conference Irons sent to a nearby ice house and obtained several long poles tipped with hooks and points. Armed with these, Irons and Mackerly finally hauled Carey out nearly unconscious from loss of blood and bruised considerably.

At the hospital the police learned that Carey had been discharged by the railroad after having worked under Mann for several weeks. He is married and has one child. Anger, the police say, because of his discharge drove him to shoot his former foreman.

Advertisement Of John David

Daily Style Hint For Well-Dressed New Yorkers

NEW YORK, July 11—Of course, a man's feet are not on his mind, as every woman's are on hers. Yet, he who says that there isn't style in socks hasn't a leg to stand on. Hosiery is now a very important unit in the theme of dress. It must conform harmoniously or contrast agreeably with the rest of a man's turnout. Try the new bright-colored overchecks or the socks with smart, bold vertical stripes. These don't draw attention to your feet, but to your good taste. There's a difference. Exclusive, but not expensive.

John David

If I ever went Camping

YOU can bet your boots I'd take a good flashlight along. I can't think of anything that would add more to the pleasure of a camping trip.

I'd use it in and around the tent. I'd use it to pick my way through the woods after dark; to investigate night noises; to save many a barked shin in the inky blackness of night in the open.

Yes, and I'd take along an extra set of batteries to make sure my flashlight was always on the job. And when I say "flashlight," or "batteries," I take it for granted you know I mean *Eveready.*

GOLF CLUB & BATHING BEACH

LOCATED AT BAYSIDE ON LONG ISLAND SOUND
30 minutes from 59th Street, Manhattan.

Course fully completed, eighteen holes overlooking Long Island Sound; new club house, restaurant, grill, lockers, showers and overnight accommodations for members if desired.

The club is located on the water front with beach for bathing and large pier for fishing and boating.

DUES $100
NO INITIATIONS
NO ASSESSMENTS
LIMITED MEMBERSHIP

CLEARVIEW GOLF CLUB
152 W. 42nd
ROOM 1310
WISC. 9592
CHICK. 8828

GARMENT INDUSTRY GETS STATE REPORT

Recommendations of Governor's Board Fail to Please Either Labor or Employer.

WILL VOTE ON ACCEPTANCE

Union Sees Unemployment Still a Menace—Employer Wants Relief in Merchandising.

RESEARCH BUREAU ADVISED

Board Asks That Energetic Steps Be Taken to Prevent Shop Strikes as Harming All.

The report of the Governor's Advisory Commission in the Cloak, Suit and Skirt Industry was made public yesterday. The commission made nine recommendations, and these were read to representatives of the union and the employing organizations at the Bar Association, 42 West Forty-fourth Street, by George Gordon Battle, Chairman of the commission. Acceptance or rejection of the report will be voted upon by the membership of the organizations affected.

A summary of the recommendation follows:

Bureau of Research—The commission recommends that a Bureau of Research be established under joint auspices and it be partly financed by contributions from independent manufacturers, submanufacturers and jobbers, as well as by contributions from the parties to the collective agreements and from the Unemployment Insurance Fund.

The Sanitary Label—We strongly urge the fullest possible development of the use of the label. * * * The standards adopted by the Joint Board of Sanitary Control should be rigidly enforced and gradually improved so that the public may rely on the labels guaranteeing that the garments upon which they appear are manufactured and produced in shops having high standards of sanitation and modern working conditions.

Shop Strikes—The commission believes that the shop strike in the industry is harmful to the interests of all parties concerned and is contrary to the spirit of the collective agreements. Energetic steps should be taken to prevent the occurrence of these shop strikes, and it is recommended that the union issue explicit and frequent instructions that, under all circumstances, shop strikes are to be avoided.

Reorganization—We are not prepared to make any definite recommendations on this subject at present. We suggest that the Industrial Council and the union confer on this matter.

Discounts—The commission wishes further data on this subject. The recommendation is that the two associations involved agree to accept a decision of the commission to be rendered during the Fall. If any change is then recommended, it is to become effective for the business of the Spring season.

Net Yardage—The submanufacturers should be called upon to pay only for the actual yardage received. In other words, they should be charged only with the net yardage after sponging. To charge the submanufacturers with shrinkage in materials through the process of sponging is a constant source of irritation and gives rise to frequent unnecessary disputes.

Unemployment Insurance—The facts brought out by the investigation shows clearly that the periods of employment are on the average much shorter in the jobber-manufacturer system than in the inside shops. It is the employes in this system who make the heaviest demands upon the insurance fund. Having in mind this situation, the commission recommends that the insurance items to be paid by the jobbers be increased to 50 per cent., as against the schedule now in force.

No Change in Wage Scale.

The Wage Scale—The commission does not find it practicable to propose any change at this time. It recommends that in the new contracts the several parties agree to accept a decision on this subject during the Fall. This will be on the understanding that if any increase will be granted, it will go into effect for the Spring season.

Independent—(a) No contract shall be entered into by the union and a jobber, manufacturer and (or) submanufacturer who was suspended from membership in the Merchants' Ladies' Garment Association, or Cloak and Suit Protective Association, or American Cloak and Suit Manufacturers' Association, because of failure to comply with an award made against him on complaint filed by or through the union or any other party to the collective agreements, or who has been suspended for failure to pay his dues, assessments and (or) charges levied against him for the purpose of carrying into effect any provision of the collective agreement with the union, until such jobber and (or) manufacturer and (or) contractor shall have paid to the association all such charges.

(b) The contracts between the union and independent jobbers, manufacturers and submanufacturers shall provide for the deposit in cash or its equivalent with the union of a sum sufficient to cover any damage by reason of any violation committed by such independent submanufacturer, manufacturer and (or) jobber.

(c) Such contracts shall provide that the independent submanufacturer, manufacturer or jobber shall contribute to a fund for the expenses of the Bureau of Research in amounts to be approved by the Impartial Chairman.

The commission does not believe that the expenses of the Impartial Chairman should be paid in part by the independents. The Impartial Chairman and his machinery should be reserved for the adjustment of disputes between the members of associations and the union, who are parties to the collective agreement in the industry, except in so far as controversies involving independents may, by consent of the parties to the collective agreements, be submitted to the Impartial Chairman.

(d) No contract shall be made between the union and an independent submanufacturer, manufacturer and (or) jobber containing any provisions more favorable than the provisions in the contracts executed between the union and the various parties collectively, and all such individual agreements shall be open for inspection by the associations and their duly accredited representatives at the office of the Impartial Chairman, at such times and under such conditions as he may designate.

(e) All such contracts shall provide that the books of an independent jobber, manufacturer and (or) submanufacturer against whom a complaint is made by any party to the collective agreements shall be open for inspection at such times and under such conditions as the Impartial Chairman may designate.

Both Sides Dissatisfied.

Both labor and employer expressed dissatisfaction with the recommendations made by the Governor's commission. Morris Hillquit, representative of the International Ladies' Garment Workers, voiced the union dissatisfaction.

"The main request of the union was that the jobbers in the industry be made to assume a measure of responsibility toward the workers," he said. "The jobbers, so-called, are actually manufacturers in disguise. They deliver the cloth to the manufacturers to be made up, and at certain prices. The contractor employs the workers, and in no case is financially responsible and is indisputably unstable.

"Under this system a contractor in many cases had work only during fifteen to thirty weeks in a year. That means employes without work. The jobbers produce 75 per cent. of the product, which means that three-fourths of the workers are employed by irresponsible contractors. The union asked the commission to make the jobbers assume responsibility for a certain number of contractors."

Louis Solomon, representing the American Cloak and Suit Manufacturers' Association, said the report was disappointing. He said the recommendations gave no relief from a "hectic" system of bargaining and merchandising. Samuel Blumberg, as counsel for the Merchants' Ladies' Garment Association, said the report would be laid before the members, who would report back to the commission.

William Klein, counsel for the Industrial Council of the Cloak, Suit and Skirt Manufacturers' Protective Association, said that the organization had hoped for a more favorable decision on the question of reorganization. He said he believed, however, that this would be arrived at through the Research Bureau.

Chairman Battle announced that the commission would meet again at a date to be announced to hear of the action taken on the recommendations by the organizations involved.

UNION VERDICT WITHHELD.

Findings in Trial of Garment Workers' Officers Not Made Public.

The committee of the Joint Board of the International Ladies' Garment Workers' Union which tried the suspended officers of Locals 2, 9 and 22 for alleged communistic activities, did not make public its findings yesterday as had been expected. The board discussed in secret session the report of the Governor's Advisory Committee. It was decided to submit the recommendation to the membership by a referendum.

Charging that the International was using "strong arm" methods, the Joint Committee of Action, representing the suspended officers of the three locals, gave out yesterday an account of alleged assaults on two members of Local 2.

Alexander Ritzer of 1,608 Madison Avenue was said to have been attacked and badly beaten, while picketing in front of the Gotham Cloak Company's shop, 250 West Thirty-ninth Street, and Harry Offberg, it was charged, was attacked and cut on the cheek in front of Local 2, at 16 West Twenty-first Street.

3 BALL PLAYERS JAILED FOR FIGHTING TAXI MAN

Rabbit Maranville Among Those Involved in a Dispute Over Their Failure to Tip.

Walter J. (Rabbit) Maranville, newly appointed manager of the Chicago baseball team of the National League, and two other members of the team were arrested last evening after an argument and fight with a taxicab chauffeur in Times Square. A fourth player ran away. The chauffeur also was arrested and all four were locked up at the West Thirtieth Street Police Station charged with disorderly conduct.

The other Chicago players were Herbert J. Brett and Clark A. Pittenger. The chauffeur described himself as George Werner of 416 Grand Street. All were discharged by Magistrate Farrell when they were arraigned in Night Court later in the evening.

Thousands of persons hurrying for B. M. T. and Interborough subway trains at the entrances to the Times Square station witnessed the fight, which took place a few minutes after 6 o'clock, at the peak of the homeward rush of office and store employes.

The ball players engaged the taxicab a short distance up Broadway and directed Werner to drive them to Times Square. When they reached the southwest corner of Seventh Avenue and Forty-second Street the cab meter registered 30 cents and they paid the driver this amount.

The driver is said to have mumbled something under his breath at not receiving a tip and Brett took offense at his remark. An argument followed in which Brett, Pittenger and the chauffeur took part. A crowd collected and Patrolmen James Brennan and Charles Pristenari of the traffic squad came up. The policemen tried to pacify the combatants but the ball players insisted on fighting the chauffeur. The policemen dragged Brett and Pittenger from the cab but Maranville and a fourth player set on Werner.

Brennan and Pristenari thereupon arrested Brett and Pittenger, stopped the fight and then arrested Maranville and the chauffeur.

EARL CARROLL BAILS WIFE WHO SHOT ACTOR

Furnishes $10,500 Bond for Dancer in His Employ—Case Adjourned to July 13.

Edith Parker Davis, the 22-year-old dancer who shot her actor-husband, Allen Davis, on Tuesday night, was freed from prison yesterday when bail of $10,500 was furnished by Earl Carroll, theatrical producer.

Mr. Carroll appeared in the West Side Court with Mrs. Josie Parker, the actress's mother, who had arrived from Washington, D. C., and consulted with her daughter before the latter's arraignment before Magistrate Albert Vitale. Visibly depressed and nervous, the young dancer denied charges of felonious assault and violation of the Sullivan law.

"I know nothing about it. I remember nothing," she said of the shooting.

Mr. Carroll said that the dancer would take her place at once in the cast of "Vanities" and would appear regularly.

RUBBER FRENZY IN LONDON.

Wild Scenes on Stock Exchange as Price Goes to 4 Shillings.

Copyright, 1925, by The New York Times Company.
Special Cable to THE NEW YORK TIMES.

LONDON, July 10.—Frenzied scenes occurred in the rubber share market here today when the price of rubber reached 4 shillings a pound, the highest point since the famous rubber boom of 1910. Jobbers crowded the rubber share market and scores from other parts of the Stock Exchange were drawn by the magnet of boom conditions until it looked like a football field. It was as near an approximation to the Chicago wheat pit as the staider London Stock Exchange has seen in recent years.

Prices swung within narrow limits throughout the day, but despite successive waves of profit taking, moved steadily upward until four shillings was reached. This, though the highest in fifteen years, does not compare with 12 shillings reached in 1910, a figure which enabled the rubber companies to pay enormous dividends.

In connection with the objection of American tire manufacturers that British restriction on rubber production caused high prices of the commodity, it is stated here the restriction scheme which came in force in 1922 did not prevent the output rising year by year, as the increase of production in Dutch East Indies more than offset the British action. It is estimated that world production for the year, 421,000 tons, is an increase of 137,000, compared with the year previous to the adoption of the restriction.

AUTOS KILL TWO CHILDREN.

Boy Dies in Taxi That Ran Him Down—Girl Fatally Hurt in Crash.

Francis De Rosa, 7 years old, died in a taxicab as he was being taken to Bellevue Hospital last night after it had knocked him down at Second Avenue and Twenty-ninth Street. The boy, who lives at 216 East Twenty-ninth Street, was playing in the street with other boys when the taxicab, operated by Andrew Delmarter of 152 East Thirty-first Street, struck him. Policeman Dill of the East Thirty-fifth Street Station arrested Delmarter on a technical homicide charge.

Grace Fergison, 12 years old, died yesterday in St. Joseph's Hospital, Yonkers, of injuries received a few hours before, when the atomobile in which she was riding at Oak and Maple Streets, near her home, was rammed by another car. Robert McGraw, 18 years old, of 92 Park Hill Avenue, driver of this car, after being arrested on a technical homicide charge, was paroled by Dr. Amos O. Squire, County Medical Examiner, to await an inquest.

Caillaux Defends His Past in Peace and War; Says He Is 'Going to Use the Axe' in Finance

Copyright, 1925, by The New York Times Company.
Special Cable to THE NEW YORK TIMES.

PARIS, July 10.—Finance Minister Caillaux will, it is expected, be elected Senator on Sunday for his native province of Sarthe. A vacancy was made for him by the retirement of his friend, Dr. Gigon, and there apparently is little doubt he will be elected by a handsome majority. Today, addressing the electors, he defended his past record with vigor, attributing in large measure the hostility with which his political career had been marked to his successful imposing of an income tax in France.

His only regret, he said, was he had not done it sooner. If France had been a country habituated to the income tax, loans they had raised during the war could have been properly measured and taxation for war purposes and repayment of these loans would have been a far easier matter and the deplorable confusion of the past few years might have been avoided.

His second "crime" was that in 1911 he avoided falling into snares set for him and kept the country at peace. When at last hostilities did break out he had no other thought than for his country and in that service "to keep a sane judgment and have the courage, should need be, to enlighten my countrymen."

"It is very fine," he added, "to be victorious, but one must be victor not only over one's enemies but over one's self. To be victor over one's self is to know exactly how to measure one's self. There was need for measure in the immense task of reparation. There was need for measure in estimation of the indemnity Germany should have paid, which should have been immediate. There is need for measures in the question of interallied debts, for which I am seeking a solution and settlement and which I fear will be much harder to achieve than France would have found in 1919."

His task as Finance Minister was to seek help from all classes according to their means and to be as rigorous in economy as he was in collecting taxes. "I am going to use the axe," he said, "for it is only by use of the axe we will get out of the tangle we are in."

SOVIET SEES TORIES FORCING A RUPTURE

Moscow Press Declares That Russia Wants Only Peace, but Is Ready if War Comes.

DENY ANTI-BRITISH ACTS

Agitation Is Not Carried on by Government Agents, Newspapers Assert.

Special Cable to THE NEW YORK TIMES.

MOSCOW, July 10.—While the real intentions of the British Cabinet regarding their future relations with the Soviet Union still are very obscure, the campaign being conducted in the English Conservative press and the declarations by Ministers of the Cabinet continue to constitute the chief topic of discussion in the Soviet newspapers.

The Izvestia asserts that for several weeks there has been carried on in London systematic preparation for a campaign against Soviet Russia. It alleges that the concrete cause for such a campaign is based on the Soviet's anti-British activities in the spheres of English influence, "which nowhere are carried on by the Soviet Government or by its agents, but are solely due to the capitalists being disturbed over the fact of the increasing influence of the Bolshevist revolution, both in colonial and imperialistic countries as well as the political and economic growth of Soviet Russia."

The paper adds:

"The capitalists deem it necessary to provoke a conflict in order to prevent the further consolidation of Soviet Russia. Should matters be brought to a conflict, it is going to have a greater effect for the whole of humanity than the conflict of 1914."

The Pravda declares: "In the face of the London preparations for a conflict, Russia states anew that she is ready to carry on negotiations, striving to develop peaceful relations, but being directly interested in peace, Soviet Russia never will permit itself to become the creature of the Versailles treaty."

Economic Life discusses a possible break in Russo-English relations from the economic standpoint. Recapitulating the economic international situation in England, it says an ultimate break with Russia would impede England's position in the Near East and not help English capitalism to solve a single problem.

As a result of a break it predicts the growth of unemployment, further curtailment of export, and that England would have to resort to the importation of raw material and produce from countries not importing English goods. Such a step, it says, would react unfavorably upon English finance, leading to instability in sterling.

The paper adds:

"Projects for a financial and economic blockade of Russia, breaking relations, and other contemplated measures only reflect the state of powerless malignancy and political helplessness of the English Conservatives, who seem to have become lost in trying to find a way out of their difficult situation."

Regarding the Soviet Federation as sufficiently strong and powerful, it recommends that the Government patiently wait until the 'diehard' Conservatives shall recover, since official circles believe the situation will be smoothed over shortly.

No one believes a new intervention is possible, and M. Frounze, addressing the Red army at today's review of troops in their camps, said he disbelieved in the possibility of declaring war on Russia by England. He said Russia was striving for peace, citing as an example that the recent attack by Polish regulars on the Ukraine frontier had not been replied to, not because the Russian army was unable to reply blow for blow, but solely owing to the Government's firm peace policy.

DETECTIVE AND GIRL DIE TOGETHER IN CAR

Bodies of Jersey Police Chief's Son and Nurse Found on Rear Seat of Sedan.

Special to The New York Times.

RUMSON, N. J., July 10.—Sitting on the rear seat of a sedan, Miss Mae Agnes Linzmayer, a graduate nurse, and Detective Sergeant Henry Walling, son of the Chief of Police of Long Branch, N. J., were found dead early this morning at Ward Avenue and Hartshorn Lane. Each had died from a bullet through the heart.

According to the police, Miss Linzmayer and the policeman died in a suicide compact. Monmouth County Prosecutor John J. Quinn, however, said that he believed the detective shot the girl and then himself, carrying out a threat he is alleged to have made a few days ago. Walling was married and had a 3-year-old son. He and his wife separated several weeks ago.

Serge Medvedeff, a Holmes Protective policeman guarding the estate of Mrs. Albert Beadleston, heard two pistol reports early today. He placed the time at 2 o'clock. The reports, followed by a feeble scream, seemed to come from the cluster of maples at Ward Avenue and the lane, a favorite spot for lovers. Carrying his flashlight, the special officer ran down. He saw the automobile parked and shot the beam of his flash into the interior.

"I saw the girl in one corner," he said, "and the man was leaning over toward her. His arms were about her. I shouted: 'What's the matter?'

"There was no answer. In view of the shooting and the fact that I was unarmed, I decided to run back to a telephone and notify the Rumson police. When I came back the man was sitting in the other corner of the rear seat and the girl was sitting just as she was when I first saw her. The girl's face was quite peaceful, but the man's face looked strained."

Policemen who responded found Walling's .38 calibre Colt revolver lying on the floor of the sedan. It was between the girl's feet and two shells had been fired.

ECUADOR GOVERNMENT IS UPSET BY TROOPS

Bloodless Coup in Quito and Guayaquil Results in Arrest of the Civilian Authorities.

GUAYAQUIL, Ecuador, July 10 (AP).—Troops of the Guayaquil garrison began a military movement last night which culminated in the capture of the civil and military authorities.

A similar movement took place at the same time at Quito, the capital of Ecuador, where the military proclaimed General Francisco Gomez de la Torre as Military Chief of Government.

The movement is described as designed to end the present maladministration, and it is declared that the military authorities will be in full control pending the constitution of a civil government which will give absolute guarantees.

A meeting of the military junta was held this morning. It was agreed to meet aagin later to designate the civil authorities of the Province.

There was no bloodshed at either place.

LIMA, Peru, July 10 (AP).—El Comercio's correspondent at Guayaquil, Ecuador, reports the overthrow of the Ecuadorian Government at Quito by a bloodless military movement.

The dispatch says Government officials at Quito were imprisoned and that the movement was believed to have been widespread in Ecuador.

SUBWAY BIDS RECEIVED.

Proposals Are for Tenth Section of Washington Heights Tube.

The Board of Transportation received bids yesterday for the tenth section of the Washington Heights subway, in St. Nicholas Avenue and Broadway, from 160th to 173d Street. The board at the same time recommended approval of the award of the contract on the ninth section along St. Nicholas Avenue from 132d to 141st Street to the George J. Atwell Company at its low bid price of $3,375,890.

Bidders on the tenth section, according to unchecked totals, were Rodgers & Hagerty, $7,300,000; the F. L. Cranford Company, $7,507,000, and the Underpinning and Foundation Company, $9,200,000.

The total awards by the Board of Transportation for the Washington Heights subway now amount to $30,436,990, and this amount will be brought up to $37,736,990, when, as expected, the Rodgers & Hagerty bid is approved.

American Company Aids Plebiscite.

LIMA, Peru, July 10 (AP).—The Cerro de Pasco Copper Corporation, an American mining company, has donated £5,000 (about $25,000) toward the expenses of the forthcoming Tacna-Arica plebiscite.

FRANCE NOW READY TO BACK UP NAULIN

Men and Money to Carry Out a Strong Campaign in Morocco Are Available.

VOLUNTEERS MAY BE CALLED

Chamber's Adjournment Will Leave Premier Free to Deal With Riffian Danger to Protectorate.

Copyright, 1925, by The New York Times Company.
Special Cable to THE NEW YORK TIMES.

PARIS, July 10. — The vote by the Chamber last evening of 183,000,000 francs further credits for conduct of the Moroccan campaign and the appointment of General Naulin to command the French forces coming simultaneously with the apparent agreement with Spain on terms of peace which can be offered to Abd-el-Krim have placed the French Government in a stronger position than it has hitherto held. If Abd-el-Krim wishes peace, he can accept the terms about to be offered him. If he wishes to continue the war, the French Government is better placed to meet his challenge than it has been at any time during the past three months.

Tomorrow or Sunday Parliament will adjourn until November and that adjournment is not without advantage to those charged with administration of the country. For a few months they can work undisturbed at the three great problems of the Moroccan war, the treaty of guarantee for the Rhine and financial restoration of the country.

Today it is frankly admitted in ministerial circles that the position in Morocco is very bad. No one seems to know exactly to what extent Fez and Taza are menaced, but the rumor is persistent that rising of the tribes has more or less forced a concentration at Taza, which is almost encircled by hostile peoples. General Naulin expects to leave for Morocco on July 18 and the task he has to face is not likely to prove an easy one. He has at least this advantage: He will have the money to spend on any policy he chooses to adopt and the Government, unharrassed by Socialists and Communists in the Chamber, will have a fairly free hand to supply him whatever he asks for in the way of re-enforcements and material.

Grave as the situation is, it is believed to be still possible to obtain a military solution and General Naulin himself appears satisfied the task he has accepted can be accomplished.

Tribes Uncertain in Allegiance.

The most discouraging aspect of the situation is still the desertion of tribesmen from the French side. During the past few days, thanks to the successful reaction of the French troops, these desertions have been less marked than they were during the previous two weeks. But in the Taza district especially only a very thin line held by French troops separates two camps of tribesmen, equally hostile. Military experts here declare General Naulin's immediate task must be the organization of a decided counter-offensive, which will rally the spirit of the natives and give effect to the Sultan's general mobilization order.

In the Chamber yesterday, Premier Painleve declared steps would be taken to let Abd-el-Krim know at once the French peace terms though this would not be done through any accredited persons. Apparently the intention is to appeal to the Riff people over the heads of their ruler. But here there is no strong expectation that any offer, even of complete independence within Riff, will satisfy the ambitious leader who now is in possession of a much richer country than within his own borders.

The financial side of the French situation is for the moment relieved by the appropriation voted yesterday. With 86,000,000 francs already voted the total cost has now reached 213,000,000 francs (about $10,000,000) a sum nearly equal to the total annual export from Morocco taking the 1922 figures of 250,000,000 francs.

Even more important is the question of available manpower. Painleve gave a virtual promise to the Chamber yesterday that he would not mobilize any classes except with consent of Parliament called in special session. That promise does not, however, preclude mobilization of certain special branches and, of course, leaves the way open for enrolment of volunteers. The length of the front is, however, such that it is not believed any general offensive can be attempted with the number of men now at the disposal of the new commander-in-chief.

Riffians Still Aiming at Fez.

PARIS, July 10 (AP).—Events in Morocco are interpreted as confirming that the principal objective of the rebellious tribal leader, Abd-el-Krim, remains Fez, where French headquarters are located. The strategy he is employing is stated here to be undoubtedly European, while the manner of fighting is Moroccan.

Horacio Echevarrieta, Spanish millionaire shipowner, who has several times been employed in treating with Abd-el-Krim, will, it is understood, present terms to the leader which have been drafted by the Franco-Spanish conference at Madrid. It is believed he will be accompanied by Major Aguilar of the Spanish army. The terms probably will be made known to Abd-el-Krim next week at Ajdir.

The correspondent of the Temps at Fez describes the situation in Morocco as "neither brilliant nor compromised, but simply serious." Formerly, he says, the French troops found it not difficult to overcome warriors whose only quality was to know how to die. The difficulty of the French task can be conceived when fighting an adversary who today knows perfectly how to fight.

"The day is gone," he adds, "when a General like Gouraud could march through Morocco with a column of 8,000 men. The proportions are completely reversed. Today the warlike capacity of the enemy has doubled, while our young and slightly trained infantry has lost three-fifths of its capacity."

Riffians Driven Northward.

The Riffian advance on Fez has been slightly interfered with by French troops, whose activities south of the Ouergha have obliged most of the enemy troops to recross the river northward and postponed their march south. The French column policing the Fez el Bali region are responsible for the hurried flight of the enemy often before coming in contact with them. Senegalese troops repulsed an enemy attack near the Msoun River last night.

The French communiqué announces combined Franco-Spanish police operation on both banks of the Loukkos River tomorrow. French forces will march from Arbaoua, thirty-two kilometers west of Ouezzan, to the south bank of the Loukkos and then eastward, while Spanish forces will occupy the north bank in the Sebbab as far east as Huati, which is twenty-five kilometers west of Sheshuan and the same distance north of Ouezzan.

The Sultan's call for fifty armed men from each tribe has brought 1,200 mounted Mehallas under his orders up to now. When further forces are mobilized a part will be sent against Riffians and apply their methods of warfare, while the rest will seek out propagandists in the interior zones. The impossibility of maintaining a solid front now allows the Riffians to stroll far into the French lines in small groups, and in the City of Fez French staff officers passing through the crowds may be just as likely to jostle Riffians as loyal subjects of Mulay Yussef, because their characteristics are identical.

MELILLA, Spanish Morocco, July 10 (AP).—Travelers from Oudjda, French Morocco, report the arrival there of civilians who were compelled to flee from the town of Taza owing to the Riffian advance. Most of them are women and children.

Some European colonists have taken refuge at Taourirt and have abandoned their farms because they are located too far from military protection. All the French military posts around Taourirt have been reinforced. Two long-range batteries have been emplaced on the Taza aviation field, and the situation there appears not as critical as was believed at first.

Spanish Airmen Bomb Enemy.

Copyright, 1925, by The New York Times Company.
Special Cable to THE NEW YORK TIMES.

MADRID, July 10.—Spanish airmen have dispersed enemy concentrations at two points along the front where attacks were being prepared. These were frustrated by effective bombing, which inflicted serious loss on the enemy, for once caught in close formation.

A column from Taffersit yesterday succeeded in provisioning the positions at Tizziabsa. Native troops in the Melilla zone are multiplying their activities, preventing food convoys from reaching the enemy zone.

BRITISH OPPOSE OUR CUSTOMS PLAN

Say Our Request for Supervision of Export Invoices Is Impossible Under the Law.

DEADLOCK HERE DEVELOPED

Officials Want Discussion Continued for a "Way Out," Holding Firms Will Not Accept Proposal.

Copyright, 1925, by The New York Times Company.
By Wireless to The New York Times.

LONDON, July 10.—A discussion is proceeding between the American and British Governments concerning the appointment of a special attaché of the American Embassy with customs duties. The American Government is anxious for the appointment of such an official in connection with the administration of the customs law. Many duties depend on ad valorem imports and it is insufficient to trust invoices accompanying them, it is said.

It is well known that some importers are willing to write down their charges for "customs purposes" and the Government loses considerably by understatement of the actual prices made by American buyers. The only way to prevent this is for agents of the American Government to examine the books of British manufacturers and ascertain the true cost of manufacture. Consequently one of the chief duties of such a customs officer would be to investigate any case where it is suspected false invoices have been rendered for customs purposes. The investigation would take the form of inspecting the books of the firm making the goods.

It is quite impossible for the British Government to give authority to any representative of a foreign Government to make such an examination as a right. It would mean a change in the law, and the House of Commons would never consent to such a measure, it is pointed out.

The only way a foreign official could exert the supervision necessary would be by informing the manufacturer that his goods would have to be passed by the American customs unless he gave the American officials the facilities they required to convince themselves the charges quoted in the invoices were correct.

The British Government is not, however, disposed to recognize that even this roundabout method of bringing pressure against the English firms is acceptable. It knows that some firms would undoubtedly complain that information they practically had been forced to disclose to the American officials had leaked out to their commercial rivals and an endless series of complaints would begin. There is consequently a divergence over the principle between what Washington might consider essential equitable administration of customs law and what the British manufacturer, who believes in keeping secret many matters which the American business man publishes to the world, will tolerate.

The discussion between the Governments has been conducted so far in a most friendly spirit and a real attempt is being made by both sides to find a way out of what looks like an impasse, and in British quarters at any rate the hope is expressed that a way of overcoming the difficulty is in sight.

WASHINGTON, July 10 (AP).—Spain and Belgium already had refused to give diplomatic status to American customs officials sent abroad to investigate production costs for tariff-making purposes, and similar action by Great Britain was forecast some time ago. The request was sent to all countries under a provision of the last Tariff act.

Women Fight at Latin Congress.

MEXICO CITY, July 10 (AP).—Women leaders of the Conservative and Socialist factions of the International Congress of Latin Women, in session here, came to blows today when Socialists obtained coveted committee positions.

CITY WARNED TO END GARBAGE DUMPING

Continued from Page 1, Column 3.

tion to dispose of garbage otherwise than by dumping at sea.

Reply to Governor Silzer.

Colonel Davis also wrote to Governor Silzer yesterday as follows:

Your letter of June 19, 1925, relative to the deposit of garbage at sea by the City of New York, has been under consideration.

The Supervisor of New York Harbor reports that the point of dumping has been, since its last extension, placed further seaward and is now twenty-two nautical miles from the nearest place on the New Jersey shore (Sea Bright) and fourteen nautical miles from the nearest point on the New York shore (High Island Beach, L. I.). A deputy inspector from his office accompanies each garbage tow to sea and authorizes the discharge of refuse when the assigned position is reached, submitting a full and detailed report of the voyage on his return. In addition, the patrol vessels inspect the tows en route in the lower harbor and keep them under observation until they have passed well off-shore.

Referring to your request that the dumping point be placed still further out at sea, it appears that the scows must now be towed from forty to forty-two miles from their point of departure to the present dumping grounds, requiring from twenty-four to twenty-six hours to complete the round trip, depending on tidal and weather conditions, and, during the Summer season, when removal of garbage is at its peak and scows must be kept alongside the dumping boards to receive the daily collections, all available dumpers are in service.

In addition, the unseaworthy character of the scows when loaded makes it unsafe to require them to proceed still further to sea, where they would be placed in danger from sudden and violent storms. A further extension of the limits at this time might lead to the construction or purchase of more seaworthy scows, and result in requests for an extension of the dumping privilege.

The objectionable features of which you speak are appreciated, and I am urging the Mayor of the City of New York to use his influence in the matter of providing other means of garbage disposal.

In this connection, I would say, however, that there is reason to think that the city is not wholly to blame. Storms sometimes cause the premature dumping of scows at points where the material may possibly be washed ashore, and it is believed that there are other contributory causes of beach pollution, such, for example, as the throwing overboard of refuse by the great shipping traffic in and out of New York harbor, and from the numerous small fishing craft that anchor off the coast in the vicinity of Sandy Hook over week-ends.

It should be said also in behalf of the city that considerable progress has been made in providing for disposal of its garbage otherwise. Three incinerating plants are in operation, a fourth is nearly completed and plans and specifications have been drawn for three additional plants.

You will appreciate the fact how a very large and expensive inspection force would be necessary to prevent deposits of garbage from all vessels navigating in and about New York harbor, but I may assure you that it is the purpose of the department to have the practice terminated at the earliest practicable date. The supervisor is expected to keep in close touch with the matter and with the progress being made by the city in carrying out its garbage disposal program.

Ask Shipping Lines to Cooperate.

Captain Fremont reported to the War Department that, so far as New York City garbage was concerned, he had an agent on every scow to make certain that the dumping was done not less than twenty-two miles from shore, but he expressed the opinion that it would be better for New York to dispose of its garbage by other means.

More refuse than usual is being dumped at sea because of the incapacity of the Barren Island disposal works and the delay of New York in completing the units of its new disposal system. Once the latter is in operation, Captain Fremont believes the situation will be relieved so far as New York is concerned.

In the opinion of Captain Fremont, however, there are other causes for the littering of the New Jersey beaches. The fishing boats going out from New York, especially on Sundays, with several thousand persons aboard, are declared to be responsible for part of the litter. Another cause is the transatlantic liners. Coming into port, according to Captain Fremont, they dump all their garbage overboard, and in going out they also dump what has accumulated in port. This phase of the problem has been taken up by Captain Fremont with the shipping companies in an effort to obtain an agreement to have the steamers do their dumping further at sea.

DENIES CITY IS TO BLAME.

Commissioner Taylor Asserts Ships' Refuse Litters Beaches.

In the absence of Mayor Hylan, who was visiting at his old home in Greene County, Alfred A. Taylor, Commissioner of the Department of Street Cleaning, yesterday commented on the letter addressed to the Mayor by the Acting Secretary of War regarding the disposal of garbage otherwise than by dumping at sea.

"There is no action we can take at present other than that which is being taken," said Commissioner Taylor. "Since the Federal Government extended to us the privilege of dumping at sea, pending completion of the city's chain of incinerating plants, we have been dumping all city garbage at a point not less than twenty marine miles to the southeast of the Scotland Lightship. That is from five to six marine miles further off shore than the department has ever before felt it necessary to go. Furthermore, it is twenty-two miles seaward from the nearest point of the New Jersey coast.

"I maintain, and I can bring competent evidence to prove it, that it is a physical impossibility for refuse matter dumped at such a remote point seaward to find its way back to the New Jersey or Long Island beaches. It is not New York City garbage that litters the beaches, to the discomfort and annoyance of bathers at these resorts. It is refuse material, as I have said before, that is cast overboard from passing transatlantic and coastwise vessels, scores of which every day lay courses much closer to the beaches than the points twenty marine miles beyond the Scotland Lightship where our scows are unloaded."

Commissioner Taylor was reminded of the physical evidence produced by some of the beach critics in the form of papers, bottles, cans, crates and the like, all bearing proof of a New York point of origin, which have been picked up at some of the populous bathing resorts along the New Jersey and Long Island shores.

"Yes, I know all about that," he declared, "but what does that prove? Ships' galleys and storerooms are cleaned out daily. Their refuse and discarded material, including papers, envelopes, boxes, cans, bottles and crates, sweepings and all the rest of a ship's litter, are tossed overboard. Naturally, a large proportion of this waste material has hailed originally from New York City as the point of its manufacture, sale or distribution. Our contention, in the first place, is that the nuisance complained of is not one for which the city dumping is responsible.

Couldn't Alter Practice.

"In the second place, even if it were, I don't see what we could do to improve condition with our present facilities. To tow these scows and barges still further out to sea—even if there were any advantage in that expedient, which we deny—is a physical impossibility. The department is using daily every bit of its towing and floating equipment to the limit of its capacity. Government inspectors accompany the scows to make sure that they are not emptied inside the limits I have defined. If we go further out to sea, that means a longer voyage for each trip, outbound and inbound. The additional time consumed would make it impossible, with our present marine equipment, to keep the city free from accumulating animal and vegetable matter, because we would be unable to make a sufficient number of trips. And to permit the accumulation in the city of any considerable quantities of refuse material, particularly in midsummer weather, would be to invite pestilence.

"All this has been pointed out to the War Department and to Governor Silzer of New Jersey and other interested persons.

"Of course," Commissioner Taylor continued, "the ultimate solution of this important municipal problem lies in the development and early completion of the city's comprehensive and adequate chain of incinerating plants. With those plants in successful operation, the present necessity of dumping refuse material at sea will cease. And, as the Federal department has been assured, the City Administration is bending every possible energy toward that result. Three of these modern and capacious incinerating plants already are in operation, a fourth is nearly completed, and plans and specifications have been drawn up for three more.

"We are as eager for their completion as anybody else can be. But every newspaper reader is familiar with some of the difficulties and embarrassments with which we are beset at every step. No sooner is a desirable site selected by the department for one of these reduction plants than a public hearing on the subject precipitates a storm of opposition from residents, property owners and civic organizations of the immediate section concerned. Everybody believes in the incineration of garbage and other waste material—at some spot remote from his or her own particular heritage.

"Recent illustrations are seen in the agitation of the residents of the University Heights section and the protests filed by the authorities of New York University and in the still more recent injunction forbidding the erection of an incinerator on the Manhattan east side waterfront."

Campaign by Beach Residents.

William B. Roulstone, President of the Parks Conservation Association, said yesterday that he had appointed a committee of the association to take action to prevent the practice of dumping New York City's garbage so close inshore that it floats to the beaches of Long Island and New Jersey.

"I have three investigators at work viewing conditions on the beaches and gathering photographs and statements from citizens," said Mr. Roulstone. "The evidence is perfectly clear that the major part of the pollution of the beaches of this city and those further down on Long Island and in New Jersey is due to the garbage of New York City. For instance, hundreds of bottles and cans that are washed ashore have the labels of New York dealers.

"The evidence that is being gathered will lay the basis for legal action, if necessary, to prevent this practice. We are making an appeal to residents and visitors at beaches to send photographs and other evidence of the origin of the garbage and of the extent of the beach pollution to my office at 26 Exchange Place, for use in an energetic campaign to make the city discontinue this shocking practice.

"The responsibility for the beach pollution rests solely on the shoulders of one man—Mayor John F. Hylan. After years of protest and of demonstration of the evils of the wretched policy of dumping garbage close to the shore, Mayor Hylan has not raised a finger to prevent it.

"There is a very simple way to handle this matter. That is to find out the distance out at sea at which garbage may be dumped without danger of causing unpleasantness to the beaches. If this distance is a hundred miles, see to it that the scows go out a hundred miles. Don't let the scows stop every time they see a cloud in the sky and dump their cargo off a beach, and then hurry back for another cargo. Every time the scow cuts short its journey and dumps inshore it increases the profits of the contractor.

"Our investigation has shown already that, while the condition of pollution varies from time to time, all those within the range of New York City's garbage are more or less polluted. Naturally, those interested in these beaches do not like to advertise this unpleasant condition, and the remedy is for all the ocean resorts afflicted with this evil to get together and make a joint fight for a clean ocean.

"I believe that legal action can be successfully taken to stop this nuisance, but the immediate object of the fight should be to convince Mayor Hylan that he would do well to discontinue the policy of dumping garbage where it disgusts and endangers the health of hundreds of thousands of the residents of his city. One word from him should be enough to put a prompt end to the pollution of the beaches, but perhaps the garbage dumping contractors would not like it."

THE MECCA

Coney Island is the Mecca of pleasure-seekers from all parts of the world.

In no other place can such an infinite variety of amusements be found.

A wonderland by day and a fairyland by night, it bids you come and make merry.

Take the boat down the bay or motor along the elm-shaded parkway;

And at the journey's end dine at CHILDS on the Boardwalk, the rendezvous of the elite.

Childs

When the whistle blows for 12 o'clock—
We blow for the day—
But 'til noon we're ready to outfit you with everything you'll need over Sunday for the country, on the links, at the seashore, in the water.

ROGERS PEET COMPANY

Broadway at Liberty	Broadway at Warren	Broadway at 13th St.
Herald Sq. at 35th St.	*"Five Convenient Corners"*	Fifth Ave. at 41st St.

"Jim's having luck with his iron shots today."
"Luck nothin'. He's playing that Goodyear Ball."
Ask your professional
75c

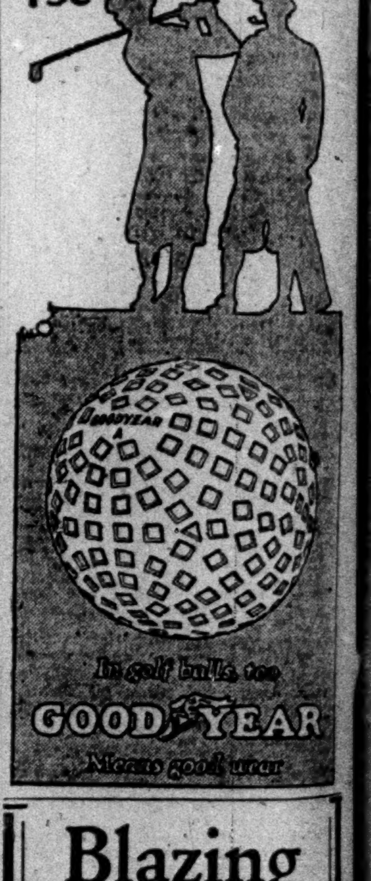

Blazing
a daring new trail in the all-fiction field—
The JULY
Frontier
A Doubleday, Page Magazine
Limited Supply at Newsstands

Cuticura Promotes Permanent Hair Health

Shampoos with Cuticura Soap with light applications of Cuticura Ointment when necessary, tend to free the scalp of dandruff and minor eruptions, and to establish a permanent condition of hair health.

Soap 25c. Ointment 25 and 50c. Talcum 25c. Sold everywhere. Sample each free. Address: "Cuticura Laboratories, Dept. 8M, Malden, Mass." Cuticura Shaving Stick 25c.

STRATON AS TRUSTEE IS OUSTED BY COURT

Calvary Pastor Declared to Be Illegally Chosen—Injunction Granted.

BOARD NOW TIED, 4 TO 4

Justice Tierney Declines to Forbid the Removal of the Group Who Oppose the Hotel Plan.

The Rev. Dr. John Roach Straton, pastor of the Calvary Baptist Church, was enjoined yesterday by Supreme Court Justice Tierney from acting or voting as a member of the Board of Trustees of Calvary Church on the ground that he was elected illegally, but the Court denied an application to restrain the church authorities from ousting four trustees who have been out of harmony with Dr. Straton's ideas and program for some time.

The suit was brought by William A. M. Martin, Treasurer; Albinus B. Miller, Secretary, and William B. Peck and Benjamin J. Miller, members of the Board of Trustees. They went into court after the board voted on April 21 to revoke the election of Mr. Peck to fill a vacancy on the Board of Trustees on April 6. The vote was five to four because Supreme Court Justice William Harman Black, President of the board, permitted the Rev. Dr. Straton to vote, making a tie, and then voted himself in favor of declaring Mr. Peck's election void.

In their injunction application the plaintiff trustees asserted that an attempt would be made to remove them from membership in the church, which also would oust them as trustees, "not because the trustees have done anything contrary to their covenant as members of the Baptist Church, but solely for the purpose of removing them and putting more pliant tools in their places who will carry out the program of Dr. Straton." They asserted that the situation meant serious danger to the church property, valued at $1,500,000.

When the case was argued on June 17 the plaintiffs through their attorney, Frank Harvey Field, asked the Court to appoint a receiver to conserve the church property if it were found advisable, but while the case was pending before Justice Tierney the receivership application was withdrawn, leaving the Court to decide only the injunction applications.

Must File a New Complaint.

Justice Tierney also heard an application by the defendants, who were the pastor, Justice Black, Ely R. Callaway, P. A. Carter and Thomas Kelley, to compel the plaintiffs to file a new complaint, on the ground that several causes of action have been improperly joined in the same case. The Court decided this must be done. He also granted an unopposed application in behalf of Mr. Callaway to strike out his name as a defendant because he is leaving the city. The decision of Justice Tierney, which will be appealed, leaves the Board of Trustees evenly divided in its attitude toward the Rev. Dr. Straton's projects, chief of which is to build a twenty-two story church building and hotel on the Calvary Church property in West Fifty-seventh Street, which the plaintiffs asserted would "imperil and jeopardize the church." They submitted affidavits of hotel men advising against the venture.

While Justice Tierney refused to restrain the Board of Deacons from ousting the plaintiff trustees from church membership, holding that it was a "spiritual" matter with which the civil courts had nothing to do, the Court expressed doubt that the church authorities would be guilty of any "dereliction," and said there was no evidence that they intended to do so.

Dr. Straton, who is at Greenwood Lake, N. Y., made this statement last night over long distance telephone:

"I rejoice over the decision, though I fully expected it in the light of the overwhelming facts. The decision, in a certain sense, is a vindication of the seven years of my pastorate and nails the lie that I am an unsafe leader as charged; that I had mishandled the funds of the church or even had anything whatsoever to do with the finances.

Calls Case a Foolish Effort.

"This case was a foolish effort by a pitiful handful of utterly defeated men to interfere with a free, prosperous and self-governing church in the management of its own affairs.

"These men dared not appeal to the church itself under our own laws and customs, as they had been overwhelmingly and repeatedly voted down. Therefore, they took the unbiblical, unbaptistic and unchristian course of dragging us into the court and giving out false statements to the papers.

"The decision is founded on testimony which is now a matter of court record. This testimony is in the form of sworn statements—affidavits from all the officers of the church and other leaders except the few misguided people who tried to muddy the waters by this court action. I believe, too, that the decision will mark the end of the troubles in Calvary Church that started long before my pastorate began.

"I am sincerely sorry for those who have been misled by foolish advice, but, so far as I am concerned, I do not propose to suffer longer nor allow my church to suffer from the lies and calumnies which again and again have been put into the papers by these defeated people. I shall certainly take all necessary steps to protect the work of the church and vindicate my own good name from these ridiculous and vicious slanders."

2 TREES FOR EACH REMOVED

Jersey Highway Commission Adopts Policy for Replacement.

TRENTON, N. J., July 10 (AP).—For every tree that the State Highway Commission hereafter finds it necessary to remove, two will be planted. In some instances the same procedure will be followed with respect to trees already removed.

The new policy was set forth in a resolution adopted at a meeting of the commission yesterday afternoon. It was backed by the recommendation of General Hugh L. Scott. The new trees will be planted as near as possible to the location of the ones uprooted.

Announcement of the plan will be sent to all municipalities in which recent road building or widening projects have compelled the cutting of trees.

Hylan Visits Mother's Grave.

Mayor Hylan, during the heavy rainfall yesterday afternoon, left the City Hall for Hunter, Greene County, N. Y., his birthplace in the Catskill Mountains. He went to Hunter to inspect a new tombstone which he recently had erected over his mother's grave. He expects to return on Sunday.

CITY BREVITIES.

Admiral Louis M. Josefthal, State Chairman of the New York Flag Board, announced yesterday the opening of permanent headquarters of the United States Flag Board in Room 402, at 17 East Forty-second Street.

Two hundred children will leave their homes on the lower east side today for a two-weeks' vacation at the camps maintained by the Henry Street Settlement. The boys will go to Camp Henry, Mahopac Falls, N. Y., and the girls to Bump Hill Farm, Yorktown Heights, N. Y.

One thousand employes of Doubleday, Page & Co. of Garden City, L. I., will hold their annual outing and field day at Bear Mountain today. The steamer Robert Fulton of the Hudson River Day Line has been chartered.

ITALY HAS BUDGET SURPLUS

De Stefani Announces 209,000,000 Lire Over—First Surplus Since 1910

Copyright, 1925, by The New York Times Company.
Special Cable to THE NEW YORK TIMES.

ROME, July 10.—Signor de Stefani's last action before leaving the Ministry of Finance was to announce that the fiscal year, which ended on June 30, closed with a 209,000,000 lire surplus. This is the first time the budget has shown a surplus since 1910-11, when the surplus was 11,000,000 lire.

In the three years the Fascist Government has been in power the State budget has shown the following progression:

Deficit of 3,000,000,000 lire in 1922-23.
Deficit of 400,000,000 lire in 1923-24.
Surplus of 200,000,000 lire in 1924-25.

This promises well for next year, because this year's budget included among the expenses 900,000,000 lire in indemnities for damages suffered during the war and 600,000,000 lire in insurance policies for war veterans, which will not be repeated next year.

The stock exchanges showed a most optimistic spirit today. Exchange improved, the dollar closing at 26.90 and the pound sterling at 131. The most remarkable feature was the strength of all State securities. The 3½ per cent. rentes rose from a minumum of 63 to 74; the 5 per cent. consolidated loan from 82 to 93, and the 6 per cent. Treasury bonds from 89 to 96 within the last week-end.

VICTOR HERBERT'S ESTATE.

Valued at $58,156, Less Than Enough to Pay Bequests.

An announcement yesterday that Surrogate O'Brien had fixed the inheritance tax on the estate of Victor Herbert, the composer, at $762 disclosed that while the net estate was $58,156 it was not sufficient to pay the bequests in full. The Surrogate's order shows that the widow, Mrs. Terese Herbert of 229 Park Avenue, gets $39,000 in real estate, $4,392 in personal effects, $11,554 in bank deposits and a third interest in copyrights and musical works. Her share in the copyrights and musical works was appraised at $5,905, but because the bequests were abated, due to the smallness of the estate, the amount is fixed at only $683.

The composer left a two-thirds interest in his musical works to his daughter, Ella, appraised at $11,812, but she receives only $1,367. A $10,000 bequest to Clifford Herbert, a son, is abated to $1,157. The gross estate of $94,194 was reduced by debts and administration and funeral expenses. The real estate was at 321 West 108th Street.

195 ARRIVE ON VEENDAM.

Frank D. Waterman Returns From Brussels Conference.

The Veendam of the Holland America Line docked yesterday afternoon with 90 first cabin and 105 second cabin passengers from Rotterdam and Plymouth. Among them was Frank D. Waterman, President of the Waterman Fountain Pen Company, who represented the New York Merchants Association at the International Chamber of Commerce meeting in Brussels.

Reports of disagreements between European and American delegates had been exaggerated, Mr. Waterman said. He expressed satisfaction with the fact that forty amendments to the International Code of Industrial Relations had been put through by the American representatives.

Other passengers were P. C. Squire, American Consul at Lille, who declared that more Americans than ever before were touring Europe this Summer, and Jonkheer H. A. Teixeira de Mattos and family, who will tour the United States.

PRINCE IN MASONIC ROLE.

Lays Foundation Stone for a Lodge in Southern Rhodesia.

Copyright, 1925, by The New York Times Company.
By Wireless to The New York Times.

QUE QUE, Southern Rhodesia, July 10.—The Prince of Wales appeared today for the first time on his tour in his Masonic rôle of Grand Warden, when he laid the foundation stone of a Masonic lodge at Gatooma. Later he opened the Salisbury show, which is a sort of small edition of the Wembley exhibition. The royal train then left for Livingstone, capital of Northern Rhodesia, and Victoria Falls, and the Prince's public engagements in Southern Rhodesia had ended.

To the people of this very English colony the Prince has given warm assurances that henceforth he will take a deep personal interest in the future development of this part of the empire, so impressed is he with the future of the colony.

Jersey Medical Examiners Named.

Special to The New York Times.

TRENTON, N. J., July 10.—Governor Silzer today reappointed Dr. R. M. Colborn of Newark and Dr. Charles A. Groves of East Orange to the State Board of Medical Examiners and Jessie E. West of Camden, Agnes M. Keane Fraentzel of Newark, Elizabeth J. Higbie of Paterson, Minnie Ireland of Long Branch and Mabel von Deeston of Hoboken to the Board of Examiners of Nurses.

Finds Our Women Cultured, But the Men—Not at All

American women have culture, but American men have none, according to Professor Charles Gray Shaw of New York University. The professor expressed this opinion yesterday, and all of the Summer students at the university heard it. The more even distribution of culture, and more of it, was suggested as a job for Bryan when he ends his engagement at the Scopes trial.

"We have our nation-wide movements," said Professor Shaw, in deploring the lack of national culture, "but they are hardly to be called cultural. These sweep from sea to sea, and lake to gulf. They include prohibition, influenza, jazz, the gum-chewing habit, Chautauqua, radio, the crossword puzzle and efficiency. Then we have special weeks for fire prevention, cleaning up, dumb animals, hospitals and the Salvation Army. We are capable of national thrills and need only more light to have one in favor of culture."

The professor thought that our national distrust of culture was based upon the feeling "that it is too European for a free people."

FATHER BELFORD HONORED.

Named to Succeed Mgr. McCarty at Church of St. Augustine.

The Very Rev. Mgr. John L. Belford, D. D., rector of the Roman Catholic Church of the Nativity, Classon Avenue and Madison Street, Brooklyn, has been delegated by the Right Rev. Bishop Thomas E. Molloy, D. D., to the rectorship of the Church of St. Augustine, Sixth Avenue and Sterling Place. Mgr. Belford succeeds the Right Rev. Mgr. Edward W. McCarty, who died on June 10 last.

Since the death of Mgr. McCarty there has been considerable speculation in Brooklyn as to the identity of the priest who would be selected to succeed him. St. Augustine's Church is one of the finest edifices in the Brooklyn Diocese. The property consists of the church, a rectory adjoining, elementary and high schools and a convent which is now under construction.

While the Church of the Nativity is also one of the finest in the diocese, Father Belford's transfer from it to St. Augustine's is considered a promotion. Father Belford is no stranger to the older members of the congregation of St. Augustine's, as his first assignment as a priest was to that church, following his ordination on May 13, 1888.

Mgr. Belford was born in Brooklyn, and after graduating from the public schools attended the College of St. Francis Xavier in Manhattan. He studied theology at Mount St. Mary's Seminary in Baltimore. A year ago Mgr. Belford was appointed a Papal Chamberlain. Mgr. Belford was a close friend of the late Theodore Roosevelt, who frequently visited him while the priest was pastor of the Church of St. Dominic, in Oyster Bay.

133 IN YALE LAW SCHOOL.

Nine Professors Are Included in Summer Study Group.

Special to The New York Times.

NEW HAVEN, Conn., July 10.—The total enrolment for the Summer session of Yale School of Law is 133. The graduate course for teachers of law and practicing lawyers, inaugurated last year, has an enrolment of eleven students, nine of whom are professors of law in Montana, Emory, Oklahoma, Stetson, Minnesota, Wyoming and Washington University Law schools.

Fifteen of the students will complete the requirements for the degree of Bachelor of Laws at the end of the Summer session. Of these, three are graduates of Yale and two of Dartmouth, and the others hold degrees from Georgia, Holy Cross, Lincoln, Wesleyan, Brown, Idaho, Missouri, Notre Dame and Kansas. Six members of the class of 1926, Yale College, are taking the Summer courses in law.

Students holding the degree of Bachelor of Arts represent fifty-four institutions. Ten students hold the degree of Bachelor of Laws, five have the degree of Master of Arts and four others hold the degree of Master of Business Administration, Civil Engineer, Doctor of Law and Master of Law, respectively.

GIVES ELLSWORTH MEDAL.

Norwegian Cabinet Honors Him for Rescue of Two Companions.

Copyright, 1925, by The New York Times Company.
By Wireless to THE NEW YORK TIMES.

OSLO, July 10.—The Cabinet Council today conferred a gold medal upon Lincoln Ellsworth, the American member of the Amundsen expedition, for "excellent behavior displayed in saving human life on May 26, 1925," as mentioned in Captain Amundsen's report.

Ellsworth saved the life of Lieutenant Dietrichsen, who had fallen into the water and was about to disappear under ice, and previously to that Ellsworth had saved Oskar Omdahl, another member.

ROCKEFELLER SELLS HIS 4 HOMES TO SON

Continued from Page 1, Column 4.

had been transferred several years ago by the elder Rockefeller to the village of Tarrytown, the village of North Tarrytown, the Sleepy Hollow Free School District No. 2, and the Union Free School District No. 3, for village improvements and school sites.

Most of the estate consists of undeveloped woodland, but a large part is under partial cultivation. Included in the property is the private nine-hole golf course over which the elder Rockefeller played last Tuesday, his birthday. Caretakers have their homes on the estate.

The house is known as Kijkuit (pronounced Kakooeet), an old Dutch name meaning Lookout. It stands on a hill 500 feet above tide water, the highest point for miles around. In early days the Indians and the Dutch used the hill for a watch tower. It looks west toward Tappan Zee, two miles distant, the broadest part of the Hudson River.

Windows of the house command a view of more than fifty miles along the Hudson River, extending from New York City to West Point. Between the house and the river lies Sleepy Hollow, immortalized by Washington Irving. The Pocantico Hills stretch away from the house in three directions.

Built on the broad top of the hill, the house is four stories high. Its walls and adjacent terraces are made of weather-stained gray blocks, carefully selected for form and color from the old stone fences which formerly crossed the estate. On the south the ground floor of the house opens at the level of the gardens, but at the north the ground falls off abruptly, and on this side the house has two extra stories.

The golf room at the lower level opens directly on the links, where the elder Rockefeller plays daily when at Pocantico. On the main floor, two stories above, are the drawing room, office, library, living, dining and music rooms. There is a large pipe organ in the music room. All these rooms open directly on to broad terraces. Sleeping rooms are on the floors above.

In its interior furnishing and decorations the house is eighteenth century English, with a series of rooms done in Chippendale, Sheraton, Hepplewhite and Adam. Comfort and simplicity are the keynotes of the house, despite its magnificence.

The house is surrounded by beautiful gardens. At the north is a large rose garden. On other sides are shady nooks and bowers, with flowers, fountains and statuary in every direction. Brooks run through the gardens and birds sing all around the house. Trees and shrubs from all quarters of the globe flourish on every hand. There is a grove of dwarf orange trees, so called, each more than twenty feet high and standing alone in a tub of earth eleven feet in diameter and weighing three tons. They came from the estate of the Marquis d'Aux, at Le Mans, France, and are 300 years old. Jasmine trees from Southern France, quinces and gingko trees from Japan, bays from Italy, aged box from Holland and yew from England are included. There also are plantations containing more than 40,000 rhododendrons and innumerable tinted dogwoods on every hand.

The estate is traversed by more than twenty miles of roads, laid out by the elder Rockefeller and built under his direction.

The elder Rockefeller spends most of his time at Pocantico Hills, which is his favorite residence. He is very rarely in his town house, which is an old brownstone and brick building on West Fifty-fourth Street, just off Fifth Avenue and next door to the more modern residence of John D. Rockefeller Jr. He has a garage at 125-9 West Fifty-fifth Street, which is included in the town house sale to his son. His estates of Lakewood and Ormond Beach do not compare with the Pocantico Hills property in extent or development. He spends the Winter months in Florida and stops at Lakewood for short visits on the way to Florida or Pocantico Hills in the Spring and Autumn.

CLEVELAND, Ohio, July 10 (AP).—John D. Rockefeller disposed of his property here to his son, John D. Jr., several years ago. The Forest Hill estate of approximately 600 acres, was deeded to his son about three years ago, some years after the old homestead on the property was destroyed by fire.

His old Euclid Avenue home was disposed of by the elder Mr. Rockefeller years ago, as were also the Rockefeller office building and other property.

VENERABLE PASTOR WILL PREACH HERE

Dr. Frederick Brotherton Meyer, 79, of London, to be Heard at Old Tent Evangel.

DR. POLAND FELICITATED

Christian Endeavorers Honor Him in the City of His Birth—Other News About Religion.

Although he is in his seventy-ninth year, the Rev. Dr. Frederick Brotherton Meyer, commonly known as F. B. Meyer, who is rector-emeritus of Christ Congregational Chapel, London, will soon visit America. He will preach in Old Tent Evangel, Ninety-fifth Street, just west of Broadway, Sunday, July 19, at 11 A. M. and at 4 and 8 P. M. "No preacher living has a greater influence over men and is more beloved than this eminent servant of Christ," says the Rev. George W. McPherson, President of Tent Evangel for the last twenty-three years. Dr. Meyer was pastor of Christ Chapel from 1915 to 1921, when, because of his age, he retired. Dr. Meyer in years gone by has been a lecturer at the Moody Bible conferences, East Northfield, Mass. He was President of the National Federation of Free Churches in 1904 and 1920. In 1906 he was President of the Baptist Union. He is the author of many religious books.

Several New Yorkers will speak at the first annual Golden Rule Convention, to be held at Winona Lake, Indiana, next Tuesday and Wednesday. One of these will be John R. Voris, Associate General Secretary of the Near East Relief. Another will be Mrs. Lillian Ascough, Director of Women's Activities of the Near East Relief. "Because I believe that the first annual Golden Rule Convention is the forerunner of a movement that is full of large possibilities, I am urging you to give prayerful and favorable thought in the matter of attendance upon these sessions," wrote the Rev. Dr. J. C. Breckenridge, General Secretary of the Winona Assembly and Bible Conference, in a circular letter to Protestant Church leaders.

The Rev. Dr. Samuel Trexler, President of the Lutheran Synod of New York and New England, will sail for Europe, to be gone seven weeks, July 23 next on the steamship Albert Ballin of the Hamburg-American Line. He will be accompanied by Dr. Edmund DeVol, a physician, who is a close friend. They will travel in Germany, Czechoslovakia, Switzerland and France, returning on the steamship Majestic, which leaves Cherbourg Sept. 2.

The Rev. Dr. Daniel A. Poling, associate minister of the Marble Collegiate Reformed Church, Fifth Avenue and Twenty-ninth Street, has been showered with felicitations on his advancement to the Presidency of the United Society of Christian Endeavor, the thirtieth international convention of which has been in session this week at Portland, Ore. Dr. Poling succeeds the Rev. Dr. Francis E. Clark, founder of Christian Endeavor, who is familiarly known as "Father Endeavor Clark." Dr. Clark retired because of age, but he retains his office as President of the World's Christian Endeavor Union. This honor came to Dr. Poling in the city of his birth. He was born in the Oregon city forty-one years ago.

The domestic "zoo" which the United Lutheran Church in America will send to Monrovia, Liberia, Africa, to aid the Lutheran Agricultural Experiment Station at that mission will leave this port next Wednesday. It will consist of six pigs, four head of cattle, a pair of goats, one coop of White Leghorn chickens and one coop of Rhode Island Red chickens. These animals were not sent on the Aquitania, which recently carried ten Lutheran missionaries to Liberia. The "zoo" was placed in charge of the Rev. J. D. Curran, who, with his wife, was returning to Monrovia after a furlough here. Dr. and Mrs. Curran are the senior missionaries in their time of service in Africa, which is thirteen years.

From now until September the Rev. Horace E. Clute, rector of St. George's Episcopal Church, Gates and Marcy Avenues, Brooklyn, will be in charge of Zion Episcopal Church, Wappingers Falls, N. Y. Mr. Clute and his family will occupy the Zion rectory. The Brooklyn church will close the last of this month, when renovations will be made.

Two experiments in church unity are being worked out in this city. Rutgers Presbyterian congregation during the building of its new edifice in Seventy-third Street, just west of Broadway, is holding its worship jointly with the congregation of the West End Collegiate Reformed Church, Seventy-seventh Street and West End Avenue, in the latter's edifice. The Rev. Dr. Daniel Russell, pastor of the Presbyterian flock, and the Rev. Dr. Henry Evertson Cobb of the Reformed Church, have rotated in doing the preaching. The Park Avenue Methodist Church, whose edifice at Park Avenue and Eighty-sixth Street is to be replaced with an apartment which will have a church auditorium and other quarters on the first floors, has been worshipping in the Park Avenue Presbyterian Church, at Park Avenue and Eighty-fifth Street. The Rev. P. C. Weyant is pastor of the Methodist flock, and the Rev. Tertius Van Dyke is pastor of the Presbyterian Church. From now until the middle of September both pastors will be on their vacation and the Rev. Dr. Silas Rees will be the minister in charge.

Directors of Old Oak Farm, a children's fresh air home at Somers, N. Y., are planning a special program and entertainment for July 25. The farm, which is maintained under the auspices of the Baptist Fresh Air Home Society, is about two hours by automobile from Manhattan, and it is expected that many interested in the philanthropy will drive out for the occasion. In addition to the entertainment there will be a special service in connection with the dedication of a new dining hall. This was erected this year as a memorial to Earl Phillips Leadbetter, who was a director of the "farm" from 1918 to 1922.

The Methodist Board of Foreign Missions has received word from Dr. C. G. Trimble, a medical missionary and superintendent of the Alden Speare Memorial Methodist Hospital, Yenping, China, that although the hospital has only sixty beds it cared for 1,320 patients during 1924. In addition there were 3,173 first calls to the dispensary and 6,200 return calls. There were 211 operations performed. All of this was done on an operating budget of $12,850, only $4,500 of which was appropriated from mission funds.

LORD HALIFAX SEES GAIN IN CHURCH UNION

His Views on Anglican and Catholic Positions Attract Attention in England.

Copyright, 1925, by The New York Times Company.
By Wireless to The New York Times.

LONDON, July 10.—The outspoken statement of Viscount Halifax, venerable leader of the Anglo-Catholic Party in England at the Anglo-Catholic Congress, on his own view of the position the Pope should hold in the event of any reunion of the Church of England and the Roman Catholic Churche has caused a good deal of comment. The statement is more of interest because Viscount Halifax is one of those English churchmen lately holding conferences with Cardinal Mercier at Malines on differences between the two communions.

Viscount Halifax was at pains to make clear the views he expressed were his personal ones, and he added: "I am sure the Archbishop of Canterbury would dissent from my words and the interpretation which might be put upon them."

It was unfortunate, he pointed out, that the reformation in England preceded the great Council of Trent when many far-reaching reforms were carried out by the Church of Rome. It was not unreasonable to suppose that if that reforming council had been held at an earlier epoch it might under the guidance of the Holy Spirit have altered the whole course of church history.

Then speaking of relations with Rome, Viscount Halifax said:

"It is necessary to remember the authority of the Pope, according to Roman teaching, is not an authority separate from the Episcopate, but when acting in full unison with the Episcopate the Pope is to be regarded as the centre and symbol of unity, invested in virtue of his office with symbolic authority over and solicitude for the Church of Christ throughout the world."

Viscount Halifax then considered some results which might follow complete reunion of the Anglican Church and Rome.

"There is no need," he said, "to apprehend any undue interference with the peculiar status and prerogative of the See of Canterbury nor with the government of the Church as now administered. There is not the slightest fear the Anglicans would be deprived of their national liturgy or be called upon to surrender their matchless translation of the Holy Scriptures. It must be remembered reconciliation with Rome does not imply any denial of the historic claims of Canterbury nor involve absorption of the Church of England into the Church of Rome, but rather the union of two churches under the primacy of the successor of St. Peter, which is quite another thing."

Viscount Halifax also insisted on the immeasurable gain to the Church of England in the fight for truth against unbelief in all corners of the world where Anglican and Roman missions meet if she were once more "in full communion with the greatest and most potent of Christian churches."

PARK LAND AWARDS MADE.

New Brooklyn Plot to Commemorate Battle of Long Island.

Awards for land which the city has taken over for a public park in the block bounded by Fourth and Fifth Avenues, and Third and Fourth Streets, Brooklyn, which is to commemorate the Battle of Long Island, were decided yesterday by Supreme Court Justice Harry E. Lewis in Brooklyn. One of the historic incidents connected with this site, it was said, was a rear guard engagement fought there by troops of General Washington's army.

There were seven awards to property owners, aggregating $602,985. The individual owners include the Brooklyn Edison Company, $258,483; B. and F. Holding Company, $172,000; Edward H. Litchfield, $42,500; Jacob Strattman and Rose Koshel, each $15,000.

WEST SIDE RELIGIOUS FORUM
1970 Broadway, N. Y. City.
An organization formed to promote freedom of religious thought. Clergymen of different church beliefs will talk Sunday afternoons at four o'clock in the auditorium of the Campbell Funeral Church, Broadway and 66th Street.
REV. CHARLES HILLMAN FOUNTAIN
OF PLAINFIELD, N. J.
will preach tomorrow at 4 P. M. on
THE MENACE OF EVOLUTION AND DIVORCE
HOW IT VEILS THE FACE OF GOD AND THREATENS MORAL SOCIETY
Organist—H. Everett Hall
Soloist
PUBLIC INVITED
Schedule of month's services: July 19th, Episcopalian; July 26th, Catholic; August 2d, Spiritualist; August 9th, Lutheran; August 16th, Theosophy; August 23d, Reformed.
LAURA B. PRISK, President
HELEN McMAHON, Secretary

Louis K. Dickson, Evangelist.

"THE REDEEMED FAMILY OF GOD STANDING ON THE SEA OF GLASS AS SEEN BY THE PROPHET JOHN"
By ARTHUR G. DANIELS
Noted Lecturer and World Traveler.
SUNDAY NIGHT
at 7:30 at the
CITY TEMPLE
120th St. & Lenox Ave., New York
Questions Answered
Seats Free

Ft. Washington Presbyterian.
Broadway at 174th Street.
Rev. John McNeill
Will preach Sundays during the
MONTH OF JULY
Sunday Mornings at 11.
Sunday Evenings at 8.
A fine opportunity to hear this great preacher.

UNITY
"SCIENTIFIC CHRISTIANITY"
RICHARD LYNCH, President
FISK BUILDING, 250 W. 57th St.
Sunday, 11 A. M., Address by
MICHAEL FANNING. Subject:
"SEARCH FOR THE TRUTH."
Services Daily: 12:15, 2:30, 8 P.M.
PUBLIC INVITED.

THE EVOLUTION OF GOD
Hear Clyde Monroe, blind reader, student of life, tell the beautiful story of creation out of the nebulous nothing step by step until now, and what we are yet destined to become. 8:15 Monday evening, July 13, Gray Rooms, downstairs. Union Methodist Church, 233 West 48th St., New York.

CHURCH of the HEALING CHRIST
(Divine Science)
REV. W. JOHN MURRAY, Founder
Grand Ballroom, Waldorf-Astoria
Sunday, 11 A. M. Speaker:
MR. FRANCOIS DUMAS
Subject: "IMMORTALITY."
Healing meeting on Mondays, Wednesdays and Fridays at noon. Public Invited.

TENT EVANGEL
95th Street, just west of Broadway
Sun., 4—DR. JOHN ROACH STRATON.
Sun. 8 P. M.
DR. GEORGE J. RUSSELL.
Mon. and Tues.
DR. O. F. BARTHOLOW.
Thurs. and Fri.—DR. JOHN McNEILL.
Wednesday—DR. RUSSELL.
DR. F. B. MEYER, July 19th to 24th.
Musical Every Saturday Night.

PAUL F. CASE
151 W. 57 St.
SUNDAY, 3 P. M.
Subject, "The True Alchemy."
Liberation Meetings daily except Saturday 12:15 P. M.

Constant Growth
YEAR BY YEAR The New York Times volume of advertising has grown until, in 1924, the total was the highest ever attained by any New York newspaper.

RELIGIOUS SERVICES

Baptist

CALVARY BAPTIST, West 57th St., bet. 6th and 7th Avs.
Rev. JOHN ROACH STRATON, Pastor.
10:30 A. M.—Dr. Straton: "GOD'S COMPLETED CIRCLE."
7:45 P. M.—Dr. Straton: "THE RELIGIOUS MEANING OF THE SCOPES TRIAL."

CENTRAL BAPTIST,
S. E. Cor. 92d St. and Amsterdam Av.
Preaching at 11 A. M. and 8 P. M. by
REV. HARRIS H. GREGG, D. D.

FIRST BAPTIST,
Broadway and 79th St.
I. M. HALDEMAN, D. D., PASTOR.
Preaching by
DR. C. McKAY SMOCK.
11 A. M.—"Jesus Walking on the Sea."
8 P. M.—"Contract With God."
MEN'S BIBLE CLASS, 10 A. M.
HORACE L. DAY, TEACHER.

MADISON AVENUE BAPTIST CHURCH
MADISON AVE. AT 31ST ST.
GEORGE CALEB MOOR, D.D., MINISTER
SERVICES AT 11 A. M. AND 8 P. M.
SPECIAL PREACHER THIS SUNDAY.
REV. CHARLES INGLIS, D. D., OF LONDON, ENGLAND.

PARK AVENUE BAPTIST,
Park Av. and East 64th St.
Minister—Rev. Cornelius Woelfkin, D. D.
Rev. Eugene C. Carder, Associate.
10 A. M., ADULT BIBLE CLASS.
DR. SHAILER MATHEWS, Dean, University of Chicago Divinity School,
"How Evolution Helps Our Faith."

Christian Science

AUTHORIZED CHRISTIAN SCIENCE SERVICES AND MEETINGS
are held in the following
NEW YORK BRANCH CHURCHES OF THE MOTHER CHURCH,
The First Church of Christ, Scientist,
in Boston, Massachusetts.
SUNDAYS, 11 A. M. AND 8 P. M.
WEDNESDAYS, 8 P. M.

FIRST....Central Park West and 96th St.
SECOND....Central Park West and 68th St.
THIRD....Park Av. and 63d St.
FOURTH......Ft. Wash. Av. and 178th St.
FIFTH....9 East 43d St.
SIXTH....1,935 Anthony Av., Bronx
SEVENTH....520 West 112th St.
EIGHTH....103 East 77th St.
TENTH....25 Waverly Place
ELEVENTH..2,382 Grand Concourse, Bronx
TWELFTH....39 West 56th St.
THIRTEENTH....311 West 83d St.
FOURTEENTH....446 West 152d St.

NOTE—Wednesday meetings in Fourth, Sixth and Eleventh Churches are at 8:15 P. M. The second Sunday service in Seventh Church is at 4:30 P. M. Twelfth and Fourteenth Churches have no Sunday evening services.

FREE LECTURE ON CHRISTIAN SCIENCE
will be given by a member of The Christian Science Board of Lectureship as follows: July 13, 8:00 P. M., First Church, Brooklyn. This Lecture will be radiocast through Station WMCA.
The Public is cordially invited.
The Sunday morning service will be radiocast through Station WMCA, 341 meters wave length.

Community Church

THE COMMUNITY CHURCH OF N. Y.
Park Avenue and 34th Street.
11 A. M.—JOHN HAYNES HOLMES.
"Present-Day Religious Portraits:
(1) W. J. BRYAN—FUNDAMENTALIST."

Congregational

BROADWAY TABERNACLE,
BROADWAY AND 56TH ST.
DR. CHARLES E. JEFFERSON, Pastor.
REV. FRANCIS T. COOKE
will preach at 11 A. M. and 8 P. M.

Disciples of Christ
(Christian)

CENTRAL CHRISTIAN,
142 West 81st St.
Rev. FINIS S. IDLEMAN, D. D.
will preach at 11 A. M.

Interdenominational

GOSPEL TABERNACLE,
692 8th Av.
Rev. A. B. Simpson, Founder.
Dr. W. M. Turnbull, Senior Pastor.
Services, 9:30 A. M. Sunday School.
11 A. M. and 7:30 P. M. preaching by
REV. TRACY MILLER.
Music by the Colored Alliance Quintet.

Interdenominational

NATIONAL BIBLE INSTITUTE,
330 W. 55th St., 4:15 P. M. Sunday,
MR. HAROLD W. NELSON,
"The Bible, the Christian's Infallible Guide."

Jewish

JEWISH SCIENCE
Society of Jewish Science,
RABBI MORRIS LICHTENSTEIN,
Leader and Founder.
Authorized JEWISH SCIENCE Services:
During July and August, services held every Wednesday evening, at 8:30, at Beth Miriam Synagogue, Long Branch, N. J.
PUBLIC CORDIALLY WELCOME.
Services and lectures in the city discontinued for the Summer; will resume in September.
Write to Headquarters, 166 West 73d St., for free copy of JEWISH SCIENCE INTERPRETER, our official publication.

Lutheran

ADVENT, Broadway and 93d St. 11. The Rev. Foster U. Gift, D.D., of Baltimore.

HOLY TRINITY, 65th St. Central Park W.
The Rev. Dr. Paul Scherer, Pastor,
11—The Rev. William Freas preaches,
"How Isaiah Became a Prophet."

Methodist Episcopal

GRACE, WEST 104TH ST.
Rev. O. T. Gilmore preaches 11 and 8.
"Soul Slayers" and "Influence."

MADISON AVENUE,
at 60th St.
Rev. Ralph W. Sockman, Ph. D. } Ministers
Rev. John M. Pearson, B. D. }
11 A. M.—Rev. Archey D. Ball, D. D.
8 P. M.—Rev. J. Oliver Buswell,
under the auspices of the New York Evangelistic Committee.

METROPOLITAN TEMPLE,
14th St. and 7th Av.
REV. STANLEY C. NILES. 11 Which?
8—Gospel of the Second Chance.

PARK AV.: See
Park Av. Presbyterian Church.

ST. JAMES'S,
Madison Av. and 126th St.
Rev. FRED W. STACEY, Minister,
Preaches at 11 A. M.

WASHINGTON SQ.—4th St., W. of Sq.
Rev. LEWIS E. CHRISTIAN, Pastor.
11 A. M. Divine Worship With Sermon.

New Thought

THE GOODYEAR MEETING ROOM
and Bookshop, 25 West 42d St.
Sun., 11, "Ye Are the Light of the World," and Mon., Wed. and Fri., 12:30 P. M. MISS ELISE APLAND.
Mon. 8:15—"The Upward Way,"
ALLAN C. ELDREDGE.
Wed., 3—"Freedom," MISS K. M. TURNER.

MRS. MAUD PRATT MESSNER,
222 W. 72D. SUN. 11:15 A. M.
"I WILL ARISE," L. T. MESSNER.
8 P. M.—"KARMA-REINCARNATION."
MON. 8: PHYSIOGNOMY. TUES. 8: JUPITER. WED. 8: NUMEROLOGY. THUR. 8: PHRENOLOGY, J. A. FOWLER. FRI. 8: ARIES.

DR. W. ELLIS WILLIAMS,
HOTEL ASTOR, Sunday, at 3:15 P. M.
CONSCIOUS CONTROL OF LIFE FORCE.
Other lectures at 32 West 58th St. Daily, Noon, except Friday. Thursday 8:15 P. M.

DR. ROBERT K. WILLIAMS,
Hotel Majestic, 72 Central Park West,
Friday, July 17—Evolution—"Monkeys or Men." "Man's Place." Healing Silence. Welcome.

Presbyterian

BRICK CHURCH,
Fifth Avenue and Thirty-seventh Street.
Minister, William Pierson Merrill.
Dr. SAMUEL W. HUGHES
of Westbourne Park Chapel, London, England, will preach at 11 A. M.
NOON SERVICE every weekday at 12:30 (except Saturday).

BROADWAY PRESBYTERIAN,
Broadway and 114th St.
Rev. Walter Duncan Buchanan, D.D., LL.D., Pastor, will preach 11 A. M.
Students especially invited.

FIFTH AVENUE PRESBYTERIAN,
5th Av. and 55th St.
DR. ROBERT E. SPEER,
Secretary Board of Foreign Missions, Presbyterian Church.

11:00 and 4:30, Services of Worship.
4:00, Organ Recital by Alfred Boyce.
10.00, Men's and Women's Bible Classes.

FIRST PRESBYTERIAN,
5th Av., 11th and 12th Sts.
Ministers { Rev. George Alexander, D.D.
{ Rev. Thomas Guthrie Speers.
11 A. M.—REV. W. ERSKINE BLACKBURN, Pastor of the Renfield Street United Free Church, Glasgow, Scotland.
8:00 P. M.—Lawn Service on the 11th St. side of the church, if weather permits.
REV. THORNTON B. PENFIELD will preach
Midweek Service, Wednesday, 8 P. M.

FOURTH PRESBYTERIAN,
West End Av. and 91st St.
11 A. M.—Rev. Samuel W. Grafflin, D. D.

MADISON AVENUE PRESBYTERIAN,
Northeast corner 73d St.
Ministers { Rev. Henry Sloane Coffin, D.D.
Rev. John Hopkins Denison, D.D.
Rev. William Raymond Jelliffe.
Rev. George Stewart, Ph.D.
11 A. M.—Dr. Coffin.
8 P. M.—Dr. Coffin.
ALL SEATS FREE.

PARK AV. PRESBYTERIAN and **PARK AV. METHODIST**,
Park Av. and 85th St. (joint services).
Silas Rees, D. D., 11 and 8.

RUTGERS.
Rev. DANIEL RUSSELL, D. D., Minister, worships during building of new edifice with WEST END COLLEGIATE CHURCH,
West End Av. and 77th St.
Service at 11 A. M.

SECOND PRESBYTERIAN,
Southwest cor. 96th St. and Central Park W.
Rev. GEORGE J. RUSSELL, Minister,
will preach at 11 A. M.

WEST END PRESBYTERIAN,
Amsterdam Av. at 105th St.
DR. A. EDWIN KEIGWIN, Pastor.
11—REV. PAUL C. WARREN.

WEST PARK PRESBYTERIAN,
Amsterdam Av. and 86th St.
Rev. ANTHONY H. EVANS, D. D., Pastor.
11 A. M.—Rev. J. Newton Armstrong, D. D.

Protestant Episcopal

CATHEDRAL OF ST. JOHN THE DIVINE,
Amsterdam Av. and 112th St.
8 A. M.—The Holy Communion.
11 A. M.—Morning Prayer and Sermon,
Rt. Rev. Henry J. Mikell, D. D.
4 P. M.—Evening Prayer and Sermon,
Rt. Rev. Henry J. Mikell, D. D.
Daily Service 7:30 A. M.

CALVARY,
Fourth Avenue and Twenty-first Street.
Rev. SAMUEL M. SHOEMAKER Jr., Rector.
8 A. M.—Holy Communion.
Preacher, The Rector.
11 A. M.—"The Conversion of an Intellectual."
8 P. M.—"Finding Reality in Private Devotions."

CHRIST CHURCH,
Broadway at Seventy-first Street.
REV. JOHN R. ATKINSON, Rector.
HOLY COMMUNION at 8:30 A. M.
Entrance at 211 West Seventy-first Street.

GRACE,
Broadway and Tenth St.
Rev. W. RUSSELL BOWIE, D. D., Rector.
8 A. M.—Holy Communion.
11 A. M.—Morning Prayer and Sermon (Rev. Eliot White).
3 P. M.—Evensong and Sermon. (Rev. Eliot White.)

CHURCH OF HEAVENLY REST and CHAPEL OF THE BELOVED DISCIPLE,
57 East 89th St.
REV. HENRY DARLINGTON, D. D., Rector.
8, 10:30 A. M.—Rev. H. J. Glover, Preacher.

CHURCH OF THE HOLY COMMUNION,
6th Av. and 20th St.
REV. HENRY MOTTET, D. D., Rector.
8 A. M. and Noon—Holy Communion.
11 A. M.—Rev. Henry L. Drew.

CHURCH OF THE INCARNATION,
Madison Av. and 35th St.
Rev. H. P. SILVER, D. D., Rector.
8 A. M.—Holy Communion.
11 A. M. MORNING PRAYER.
Sermon by the
RT. REV. HERBERT H. FOX, D. D.

Protestant Episcopal

CHURCH OF THE RESURRECTION,
74th St., east of Park Av.
Rev. E. RUSSELL BOURNE, Rector.
Sunday Services 8 A. M. and 11 A. M.

ST. ANDREW'S, 5th Av. and 127th St.
Services 8-11 A. M.
Rev. A. E. RIBOURG, D. D., Rector.

ST. BARTHOLOMEW'S,
Park Avenue at Fifty-first Street.
ROBERT NORWOOD, Rector.
SPECIAL SUMMER SERVICES
8:30 A. M.—Holy Communion.
11 A. M.—Morning Prayer and Sermon.
Preacher during July:
Rev. Samuel McComb, D. D., of Cambridge, Mass. Full Choir. All Seats Free.

ST. IGNATIUS,
West End Av. and 87th St.
Masses 8 and 11 A. M.

ST. JAMES',
Madison Avenue and Seventy-first Street,
Rev. Frank Warfield Crowder, D. D., Rector,
8 A. M.; 11 A. M. (Rev. George G. Burbanck).

HOLY TRINITY,
In the Parish of St. James',
East 88th St., between 1st and 2d Avs.
Rev. Samuel M. Dorrance, Vicar.
Services: 8 A. M., 10 A. M. and 8 P. M.

ST. JOHN THE EVANGELIST,
11th St., west of 7th Av.
Rev. JOHN ARMSTRONG WADE, Rector.
Sunday Services 8 A. M. and 11 A. M.

CHURCH OF ST. MARY THE VIRGIN,
139 West 46th Street.
Rev. J. G. H. BARRY, D. D., Rector.
Low masses—7:30, 9. Missa Cantata, 10:45.
Preacher—FATHER PIERCE.
Vespers, 4; Week Days, Mass at 7.

ST. MARY'S, 521 West 126th St.
Rev. CHARLES BRECK ACKLEY, Rector.
Sunday mornings, 8, 9:30, 11 A. M.

Church of St. Matthew and St. Timothy,
26 West 84th St.
Rev. Frederick Burgess Jr., B. D., Rector.
8 and 11 (Rev. Herbert M. Denslow, D. D.)

COLUMBIA UNIVERSITY,
ST. PAUL'S CHAPEL.
Service: Sunday, 4 P. M. Preacher
DEAN SHAILER MATHEWS,
University of Chicago.

ST. STEPHEN'S, 69th St., near Broadway.
Dr. Seagle, Rector. Services, 8, 11.

ST. THOMAS'S CHURCH, 5th Av. & 53d St.
Rev. ERNEST M. STIRES, D. D., Rector.
8, 11—Rev. Duncan H. Browne, D. D.,
Rector of St. James's Church, Chicago, Ill.

CHURCH OF THE TRANSFIGURATION
(Little Church Around the Corner),
1 East 29th St.
Rev. RANDOLPH RAY, D. D., Rector.
Services 8, 9 and 10:30 A. M.
11 A. M.—Choral Eucharist and Sermon.
5 P. M.—Choral Evensong and Devotions.

Reformed

COLLEGIATE CHURCH OF NEW YORK.
THE MIDDLE CHURCH,
Second Avenue and Seventh Street,
Edgar Franklin Romig, Minister.
Services at 11 A. M. and 8 P. M.
Rev. Chester A. Moore will preach at both services.

THE MARBLE CHURCH,
Fifth Avenue and Twenty-ninth Street.
Rev. David James Burrell, D. D. } Ministers.
Rev. Daniel A. Poling, D. D. }
Services at 11 A. M. and 8 P. M.
Rev. Charles L. Goodell, D. D., will preach.
Midweek service Wednesday evening at 8.

THE CHURCH OF ST. NICHOLAS,
Fifth Avenue and Forty-eighth Street,
Malcolm James MacLeod, Minister.
Church closed during July.

THE WEST END CHURCH,
West End Avenue and Seventy-seventh Street,
Rev. Henry Evertson Cobb, D. D., Minister.
Service at 11 A. M.
Rev. J. Rhys Davies will preach.

THE FT. WASHINGTON CHURCH,
Fort Washington Avenue and 181st Street.
Rev. Irving Husted Berg, D. D., Minister.
Service at 11 A. M.
Rev. William I. Chamberlain, D. D., will preach.
Subject: "Authority in Religion."
Special Music. Soprano Solo, "My Redeemer and My Lord." Baritone solo, "How Long, O Lord."

HARLEM, Lenox Av. and 123d St.
Rev. EDGAR TILTON JR., D. D., Minister.
UNION SUMMER SERVICE.
11 A. M. Rev. Albert Von Schlieder, D. D., will preach.

Spiritualist

MRS. E. W. TAYLOR,
HOTEL ASTOR, SUNDAY, 4 P. M.
Broadway at 44th.
"WHAT SHALL WE DO WHEN THE DAY COMES?"

SPIRITUALIST Church of Psychic Science,
213 West 79th. CONRAD H. HAUSER.
MESSAGE SERVICE. Sun., Tues. and Fri., 8 P. M., and Wednesday, 2:30 P. M.

Theosophy

UNITED LODGE OF THEOSOPHISTS,
1 West 67th St.
Free Lecture—Sunday, 8:15 P. M.
"REINCARNATION."

N. Y. LODGE THEOSOPHICAL SOCIETY,
At 2,228 BROADWAY, bet. 79th & 80th Sts.
Theosophical Lecture Every Tuesday Evening at 8:30.
Public cordially invited.

Unitarian

ALL SOULS',
4th Av. at 20th St.
A Church of Spiritual Freedom.
MINOT SIMONS, D. D., MINISTER.
11 A. M.—Dr. SAMUEL A. ELIOT, President of the American Unitarian Association.
FREE LITERATURE ON REQUEST.

WEST SIDE (110th St., at Broadway).
Charles Francis Potter, Minister.
11 A. M.—Sermon by Dr. A. C. Dieffenbach of Boston, Editor Christian Register,
"EVOLUTION VS. STATE CHURCH"
(THE PRESENT CRISIS.)

THE COMMUNITY CHURCH OF N. Y.
(See Heading, Community Church.)

Vedanta Society

Founded by Swami Vivekananda, 34 W. 71st.
11 A. M.—"Yoga Lessons of the Gita," No. 2.
All are welcome.

Y. M. C. A.

WEST SIDE Y. M. C. A.
"THE GENIUS OF THE REFORMED CHURCH"
REV. OLIVER PAUL BARNHILL.
318 West 57th St. 4:00 P. M.

Other Services

BAHAI LIBRARY,
250 West 57th St.
Sunday, July 12, Two Free Lectures, 4 P. M.
EDWARD B. KINNEY,
"World Reaction to the Religious Impulse of the New Day."
8:15 P. M.,
JENABE FAZEL,
(Eminent Persian Teacher.)
"Harmony of Science and Religion."
All Cordially Invited.

Lectures and Meetings

PRACTICAL CHRISTIANITY,
MISS EDITH A. MARTIN,
Teaching and healing Monday, Wednesday, Friday at 8; Tuesday, Thursday, 10 to 2; other hours by appointment. 814 West End Av. (100th). Riverside 2889.

F. L. Rawson's Metaphysical Work,
Suite 2-1 Rodin Studios, 200 West 57th.
PUBLIC LECTURE, Sunday, 8 P. M.
Speaker, Mr. William Podmore.
Treatment meeting Tuesday, 12 to 2.

BROOKLYN.

Presbyterian

LAFAYETTE AVENUE PRESBYTERIAN,
Corner South Oxford St.
The Rev. J. Ross Stevenson, D. D., of Princeton, N. J., will preach at 11 and 7:45.

Reformed

GRACE REF., Lincoln Rd. & Bedford Av.
Rev. JAMES OLIVER BUSWELL Jr., Pastor.
S.S., 9:45 A. M.; Church Service, 11 A. M.

OPERATORS FIRMLY OPPOSE MINE TIE-UP

Arbitration Their Chief Proposal to Be Laid Before Wage Scale Joint Conferees.

MINERS WILL STAND PAT

Little Progress at First Executive Meeting of Sub-Committees—Lewis Answers Warriner.

Special to The New York Times.

ATLANTIC CITY, N. J., July 10.—Arbitration of differences and the continuance of production after Sept. 1, when the present agreement in the anthracite coal fields expires, was one of the important proposals which the members of the sub-committee of anthracite operators carried with them when they met the mine workers' sub-committee in executive session this afternoon at the Hotel Traymore.

It is understood that the operators are prepared to insist to the end of the negotiations that they are opposed to a suspension under any circumstances. A statement to this effect was made today by Samuel D. Warriner of the Lehigh Coal and Navigation Company, who is Chairman of the anthracite operators' conference, but not a member of the negotiating committee.

Beyond outlining a method of procedure and discussing in a preliminary way the use of substitutes for hard coal and the price of anthracite and bituminous coal, little progress was made at the first executive session.

In a statement tonight John L. Lewis, President of the United Mine Workers of America, took issue with Mr. Warriner, who said yesterday at the joint public session of the full committees, that wages were high in the anthracite territory.

The operators' proposal for arbitration was not presented to the joint subcommittee today but it will come up later. The miners will continue their implacable oppositon to it on two grounds. They fear the entrance of a third agency in the dispute on the ground that an "outsider" would practically be able to dictate the miners' mode of living. They are also said to fear that acceptance of the proposal might nullify progress in the subcommittee sessions, with the operators rejecting every demand until Sept. 1, at which time every issue would go automatically to arbitration.

Warriner Denies Allegations.

The viewpoint of the operators was expressed in the following statement by Mr. Warriner:

"We are reported to be indifferent to, if not actually in favor of, a suspension in order that we may dispose of large stocks of coal. On the contrary, our representatives have been instructed to urge upon the miners' committee the proposal that whatever may be the course of negotiations for a new contract both sides shall bind themselves that there shall be no suspension of production.

"The operators wish to have it clearly understood that they are opposed to a suspension under any circumstances. Because the parties in any dispute cannot agree by a given date is no reason why they should go to war. In this belief we are pressing the proposal that if our respective committees are unable to agree upon any issues, such issues shall be referred to impartial arbitration, upon the understanding that production shall be continued at the present wage scale until the arbitrators render an award."

President Lewis of the miners sought permission yesterday to reply to certain statements by the operators' spokesman concerning wages in the anthracite industry. He summarized his arguments in the following statement, which he made public tonight:

"Statements made by anthracite operators that anthracite mine workers earn high incomes are not borne out by the facts. The United States Coal Commission spent an entire year and $600,000 of the people's money in making an investigation of the coal industry. In its report to Congress the commission said that out of a total of 45,678 outside day men employed at the anthracite mines 43,822 earned less than $2,000 a year, and only 1,856 earned more than $2,000.

Approximately 22,000 earned less than $1,000. The men that earned between $1,000 and $2,000 had to work from 251 to 396 days in the year. The 1,856 men who earned more than $2,000 had to work from 292 to 470 days. And there are only 308 work days in the year.

Cites Government Figures.

"These are not the figures of the United Mine Workers of America. They are the official figures of the United States Government, and we must accept them as being true. To earn $1,000 a year, or $83 a month, a man had to work 292 days. To earn $2,000 a year, or $166 a month, a man had to work every day, including every Sunday and every holiday and 105 days of overtime. Where is the American citizen who, after reading these figures, will say that these workingmen should not have more equitable wages and a better opportunity to earn a living for themselves and their families?"

Mr. Lewis was unable to attend the first executive session of the Joint Subscale Committee, and James McAndrew, Secretary of District 9, attended as his alternate. During the discussion of substitutes for the use of anthracite the operators declared that the use of substitutes was a growing menace to the industry. The operators contended that substitutes do not seriously affect the sale of anthracite coal.

The subcommittee appointed Alvan Markle of the Jeddo Highland Coal Company Joint Chairman and received his acceptance today.

The subcommittee will meet again Tuesday at 2 P. M. In the meantime experts on both sides will prepare voluminous charts and figures to fortify their representatives when they come to grips on the terms for renewing the agreement on behalf of the 158,000 anthracite mine workers and their employers.

Music Festival at Conneaut Lake.

The new auditorium at Conneaut Lake, Pa., will be dedicated with a music festival extending from July 11 to 19. Other musical events will follow, and in August the Aborn Comic Opera Company will begin a series of several weeks there, presenting "The Mikado," "Robin Hood," "The Chimes of Normandy" and "Sweethearts."

Among the artists and organizations taking part in the music festival are an orchestra of sixty instruments conducted by Walter Logan, a festival chorus conducted by Lee Hess Barnes, the Apollo Male Chorus of Pittsburgh, conducted by Harvey Gaul, Ethel Leginska as pianist and conductor, Grace Kerns, Nevada Van der Veer, Arthur Kraft, Rollin Pease and Donald McGill.

MUSIC NOTES.

Katherine Metcalf will be the soloist on Sunday evening at the Briarcliff Lodge musicale. She will be accompanied by Charles King. Dorsey Whittington will play a group of piano pieces by Schubert, Mendelssohn and Beethoven.

Rosa Ponselle, dramatic soprano of the Metropolitan Opera Company, is at her camp at Lake Placid. She is preparing the leading role of the opera "La Vestale," which she is to create at the Metropolitan next season, and programs for fifty concerts. Miss Ponselle will open her season in Montreal, Sept. 28.

Sylvia Lent, who will open her season as soloist with the New York Symphony in Passaic, N. J., has been booked for three engagements during the first week of November with the Middlesex Women's Club in Lowell; in Manchester, N. H., at the Institute of Arts and Sciences, and in Fall River, Mass., with the Musical Club.

BRICKLAYERS BACK UP OFFICERS' ULTIMATUM

Representatives of 45,000 Here Approve Refusal to Arbitrate With Plasterers.

The Executive Committee of the bricklayers, masons and plasterers unions in New York City, representing 45,000 men in the metropolitan district, last night voted unanimously to approve the action of the International Executive Committee in refusing to arbitrate their differences with the Operative Plasterers' and Cement Finishers' Union. A counter proposal demanding the withdrawal of the charters of certain locals issued by the latter was approved as the prerequisite of the settlement of the questions in dispute.

At the same time John Gill, Chairman of the Executive Committee of the bricklayers' organization, accused the officers fo the plasterers of cooperating with the enemies of unionism in their efforts to disrupt the bricklayers' union and of acting as agents provocateurs in stirring up trouble between the rival organizations.

"We have not made any attempt to absorb the plasterers' union, as they have repeatedly charged," said Mr. Gill. "We are ready and anxious to deal with them on a fair, equal basis, but we insist that before they make terms with us they cease their attempts to infringe upon our territory. The plasterers have abrogated the agreement of 1911, upon the basis of which for the last fourteen years peace has been maintained in the building trades. We insist upon its renewal and the withdrawal of the charters of locals established in violation of it before we will resume negotiations with them."

Patrick Comerford, a delegate from the Executive Committee of the union of hoisting engineers, was present to pledge the support of the engineers to the bricklayers.

The plasterers signed up with the leading contractors of the city Thursday, enabling work to proceed on $25,000,000 worth of building here.

GOLDMAN TALKS ON THE AIR.

Promises Radio Audience He Will Give Advance Programs.

The Goldman Band, under the direction of Edwin Franko Goldman, delighted the large crowd at the New York University campus with a Schubert program last evening. The greatest applause was reserved for the Unfinished Symphony. The second part of the program included the overture to "Masaniello," the "Dance of the Hours" from "La Gioconda," and two "Norwegian Dances" by Edward Grieg. The concert was broadcast.

At the intermission Mr. Goldman spoke to his vast invisible audience and told them that as soon as possible he would send out the schedule of concerts as requested. From seven hundred to a thousand letters of appreciation are received every day from radio listeners from points as far apart as Chicago and St. Louis and the territory between.

THEATRICAL NOTES.

"My Girl" will close at the Vanderbilt Theatre on Aug. 1 and open in Boston at the Wilbur Theatre on Aug. 3.

Sam Ash has replaced Dennis King in the cast of "Rose-Marie."

EXPLORER RICE BACK; SAW WHITE INDIANS

Rare Amazonian Tribe Spoke Language of Their Own, Doctor Declares.

DISCOVERED BY HINTON

Naval Flier Made Perilous Flight Over 75-Mile Jungle—Party Met Many Hardships.

Dr. Alexander Hamilton Rice, who returned yesterday on the Cunarder Mauretania from his seventh expedition into the heart of South America, looked bronzed and well in spite of the hardships he had encountered in the forests and navigating unexplored rivers in Brazil. He was accompanied by Mrs. Rice who came from Rio de Janeiro to New York a few weeks ago and rejoined her husband at Lisbon when he arrived there from Mannhaus on the Amazon.

Dr. Rice told of the discovery of a tribe of white Indians at the headwaters of the Parima River, who spoke a language entirely their own and ate cocaine as a relish for their diet of wild plantains. Owing to the difficulty in conversing with the Indians, which was chiefly by signs, he had been unable to discover where they obtained the drug.

Dr. Rice also discovered that the rivers Orinoco and Parima did not have the same source, but were seventy-five miles apart through an impenetrable country.

Dr. Rice said they left Cherbourg in May, 1924, and traveled by the Booth Line steamship to Manaos on the Amazon.

Because of the revolution in that section of Brazil last Summer the party was delayed and did not get away until August, Dr. Rice said. The expedition comprised twelve white men and 100 Indians. They traversed the Rio Negro as far as the Rio Bronco and from there the party went up the Urari Cuaro to the Parima, which they followed to its source in the Sierra Parimas. He spoke in high praise of the valuable services rendered by Lieutenant Walter Hinton, the naval flier who accompanied the expedition.

Dr. Rice said that he sent the lieutenant to fly across the seventy-five miles which separated the headwaters of the Parima from those of the Orinoco to see if he could discover the trails traversed by the Indians in going from one big river to the other. Lieutenant Hinton made the flight and reported that the land journey would be impossible to man or beast, as it was covered with dark forests, mountains rising sheer from the valleys, dense jungles with no sign of a path.

One important result of the flight, Dr. Rice continued, was the discovery of the white Indians by Lieutenant Hinton.

When this was reported to him by Lieutenant Hinton, the doctor said he decided to go up the river in canoes next day and find out where the White Indians came from. The party found their hut, and after landing they were startled by weird yells. The Indians with the party became scared, and four of the twelve got back into the canoe to paddle away. The remaining eight had more nerve and made ready for battle, but finally one of the number understood the yells and answered in the Maku language.

Then two Indians whho were bleached white by the sun, but of pure Indian blood, came out from the forest to greet the party.

Dr. Rice described them as being undersized and undernourished. Their faces were streaked with pigments so that it was difficult to discern the features, but they were undeniably white. They wore no clothing, and carried bows and arrows which were tipped with poison, so the Indians in the expedition said. When the two received presents of beads and handkerchiefs they yelled to their companions and others soon emerged and joined the group, making in all twenty men and two women.

"When the White Indians were offered meat," Dr. Rice continued, "they declined it. I was informed that they live on wild plantains or bananas.

"They move in and out between the trees like jaguars without making a sound or causing a rustle of the leaves. These White Indians, who are called Shiritanas on the upper Amazon, did not evince any curiosity at the hydroplane, at our clothing or anything we had on the expedition."

MONTANA IS ROCKED BY NEW TEMBLORS

Shocks Are Felt at Billings, Great Falls and Butte, but No Damage Is Done.

HELENA, Mont., July 10 (AP).—Southwestern Montana again today was disturbed by earthquakes that were felt here, at Great Falls, Three Forks, Manhattan and Billings. No widespread damage was reported.

The quake was most pronounced at Three Forks, where it lasted for two minutes, beginning at 7:45 A. M.

At Manhattan and Three Forks people rushed into the streets as bricks began toppling from the ruins of chimneys left by former quakes.

Although the quake at Great Falls lasted but a few seconds, it was comparable to that of June 27, in intensity.

At Billings many inhabitants were unaware that the city had been visited by quakes, workmen on buildings being the first to report the earth's inward convulsions.

Butte also was rocked by a temblor of short duration at 7:45 o'clock. No damage was reported.

SANTA BARBARA, Cal., July 10 (AP).—For two days past the earth tremors here have been growing lighter and the two or three felt yesterday were so slight as to cause little or no excitement. Seismologists have said that these slight tremors might be expected for several days as the settling earth readjusts itself.

With the new Santa Barbara zoning ordinance and building code, City Manager Herbert Nunn announced that there will be no more faulty construction in the city as the two orders will be followed rigidly.

MARY SHERIDAN ON STAGE.

Great-Great-Granddaughter of Dramatist Is in a London Play.

Copyright, 1925, by The New York Times Company.
By Wireless to The New York Times.

LONDON, July 10.—Miss Mary Sheridan, great-great-granddaughter of Richard Brinsley Sheridan, is playing the part of a maid in the Haymarket Theatre production of "Man With a Load of Mischief," it was learned today.

Miss Sheridan's first appearance on the stage began this week and she is the only member of the Sheridan family to be connected with the stage since the author of "The School for Scandal" died.

Miss Sheridan is ambitious to become a great actress. She studied for three years at the Royal Academy of Dramatic Art preliminary to her London appearance.

TALKING MOVIES DRAWS AUGUSTUS THOMAS

Playwright to Have Charge of the Production of De Forest Corporation Pictures.

Augustus Thomas, dean of American playwrights, has gone into the talking movies.

The author of "The Witching Hour" and of many other of the most successful American plays is now associated, it was announced yesterday, with Dr. Lee De Forest, inventor of the phonofilm, and will have charge of the production of a number of ambitious speaking and moving pictures which the De Forest Phonofilm Corporation is planning to produce.

Mr. Thomas was named for Chairman of the Production Committee of the De Forest organization, as it was found necessary to have the direction of a man of pre-eminent ability in the legitimate drama, because the ordinary motion picture technique was found insufficient for the films which talk, shoot, ring, shriek, crackle, splash, rattle the sword, sing, whistle, thunder, wail, crash and thud.

Dr. De Forest found that the average motion picture director failed to appreciate the possibilities of the human and the dramatic force of sharp reports and other sounds, while the director of the spoken drama did not wholly grasp the picture side of it, so he is now aiming to develop a combined technique with the aid of specialists in both fields. In announcing the engagement of Mr. Thomas Vice-President William E. Waddell of the Phonofilm Company, said:

"The preeminence of Mr. Thomas in the theatrical world and his long successful experience is an asset to De Forest Phonofilm that will be immediately apparent in the forth-coming and pretentious phonofilm pictures upon which we are now in production and assures a quality of production that has been heretofore unequalled."

Robbed 30 Homes, Gets 10 Years.

Harold McCloud, a negro, who, according to the police, admitted robbing thirty Brooklyn homes within six months, was sentenced to ten years in Sing Sing Prison yesterday by Judge George W. Martin in the Kings County Court. The police said McCloud had admitted that the jewelry he had stolen netted him $15,000 on pledges in pawnshops.

DOLLAR-A-YEAR MEN SOUGHT IN DRY WAR

Continued from Page 1, Column 2.

desire of General Andrews that they shall be officered by administrators especially equipped to cope with the problems that frequently arise.

Within a hundred miles from New York, it is pointed out, are located industries that consume approximately 60 per cent. of the denatured alcohol used in this country. It will be incumbent upon the new administrators, at the outset of their work, to determine whether alcohol supposedly intended for use in manufacture is being diverted in large quantities for beverage purposes.

Politics Declared Ignored.

In reoganizing the prohibition unit General Andrews is ignoring political considerations, and it is declared he will not be influenced by such agencies as the Anti-Saloon League. He is anxious to secure the services of the ablest and most experienced business men who can be induced to serve. It is the understanding that several men of prominence are likely to be found in the list when the appointments are announced later in the month.

Regret is expressed by Treasury officials over the decision of Mr. McCarl, the Controller General, that under the law the salaries of the administrators must be limited in each case to $7,500 a year. It was planned to fix these salaries at $10,000. If present plans are carried out the two assistants in each of the districts will be paid $6,000 a year.

It is the belief of Secretary Mellon and Assistant Secretary Andrews, whose plan of operation was approved by President Coolidge, that the reorganization will result in a more effective enforcement of the dry laws. Indications are that the field force may be slightly reduced in number, but doubt is expressed that the reorganization will effect any substantial saving in money.

The new prohibition administrators will be clothed with much greater authority than heretofore has been exercised by the prohibition directors. The changes proposed are designed to facilitate the prevention of rum-running, moonshining, bootlegging, alcohol diversion, &c. The administrators will be supreme in the field and will be held to a strict accountability for efficient service.

Today's Radio Program

July 11, 1925.
(Eastern Daylight Saving Time.)
Numerals after names of stations show wave lengths in meters.

WEAF, NEW YORK—492.
6:45-7:45 A. M.—Setting-up exercises.
4:00-5:00 P. M.—Brooklyn Elks Club Orchestra.
6:00 P. M.—Waldorf-Astoria dinner music.
7:00-8:15 P. M.—Ethel Light, piano; Queen Trafford, soprano; Matilda Zimbler, 'cello; G. Dale, tenor.
8:15 P. M.—Huyler's Foremost Four.
8:45 P. M.—U. S. Army Band.
10:15 P. M.—W. J. Sweeney, baritone.
10:30 P. M.—Humorous half hour.
11:00-12:00 P. M.—Hotel Pennsylvania Orchestra.

WNYC, NEW YORK—526.
7:00 P. M.—Dance program.
7:25 P. M.—Baseball results.
7:30 P. M.—Police alarms.
7:35 P. M.—Dance program.
8:00 P. M.—Piano recital.
8:15 P. M.—Passeri's Band, direct from the Mall, Central Park.
10:15 P. M.—Tobias Bloom, violin.
10:30 P. M.—Police alarms; weather.

WJZ, NEW YORK—455.
1:15 P. M.—Knickerbocker Grill Orchestra.
4:00 P. M.—Baseball scores.
4:02 P. M.—Mrs. S. W. Northrop, soprano.
4:30 P. M.—Baseball scores.
4:32 P. M.—Evelyn Klein, violin.
5:00 P. M.—Baseball scores.
5:02 P. M.—Walter Preston, baritone.
5:30 P. M.—Baseball scores.
5:32 P. M.—Market reports: closing quotations of the New York Stock Exchange; foreign exchange quotations; financial review.
6:00 P. M.—Baseball scores.
7:00 P. M.—Hotel Pennsylvania Orchestra.
7:45 P. M.—Blanche Anthony, soprano.
8:00 P. M.—Baseball scores; racing results.
8:05 P. M.—"The Night Air Mail," L. K. Bell.
8:15 P. M.—Blanch Anthony, soprano.
8:25 P. M.—Philharmonic Orchestra.
10:30 P. M.—Waldorf-Astoria Orchestra.

WGBS, NEW YORK—316.
1:30 P. M.—Scripture reading.
1:35 P. M.—Lillian Gesso, soprano.
2:00 P. M.—Esther Achenstein, piano.
3:00 P. M.—Y. M. C. A. program.
3:15 P. M.—Sub-sea program.
6:00 P. M.—Bedtime stories.
6:30 P. M.—Bensonians Orchestra.
7:00 P. M.—John Regan, "Sports."
7:10 P. M.—Bensonians Orchestra.
8:45 P. M.—Sub-sea program.
9:00-11:00 P. M.—Smyrna Quartet; Lillian Gesso, soprano; Virginia LeFevre, soprano; Gustave Becker, piano; Helen Herman, contralto; Myrtle Whitt, soprano; Deborah Frank, violin.

WMCA, NEW YORK—341.
3:00 P. M.—Dance music.
4:00-5:00 P. M.—Frank Sixt, songs; Violet Kaye, songs; Beatrice Meisler, recitations.
6:30 P. M.—Amphion Orchestra.
7:30-9:30 P. M.—L. Hoenninger, baritone; Phylis De Rosa, soprano; Louis Burkow, violin; George Kemmell, piano; Jack Smith, baritone.
9:30 P. M.—"Borneo and British Guiana," Norma Pearce.
10:00 P. M.—Helen Morris, soprano; Phil Warner, piano.
11:00 P. M.—Hotel McAlpin Orchestra.

WRNY, NEW YORK—258.
12:00 M.—Luncheon music.
1:00 P. M.—Industry hour.
7:50 P. M.—Market forecast.
8:00 P. M.—Orlando's Orchestra.
8:20 P. M.—"Maya Ruins of Yucatan," Major D. Atkinson.
8:45-10:00 P. M.—Jeanette Hall and Ethel Hart, songs; Bess Barkley, contralto; Bernard and Pollock, songs.
12:00 P. M.-1:00 A. M.—Program for distant listeners.

WOKO, NEW YORK—233.
8:15 P. M.—Gladys Owen, soprano.
8:30 P. M.—Health talk.
8:35-10:00 P. M.—P. Horn, tenor; Richard Gilbert and Ruth Wimp; F. Coupaniellies, basso; Isabel Tenderson, soprano.
10:00 P. M.—Bernstein Trio.

WBBR, STATEN ISLAND—273.
8:00 P. M.—Fred Ehrenberg, musical saw; Marion Brown, soprano; Bible questions and answers.

WAHG, RICHMOND HILL—316.
12:30-12:55 P. M.—Special program.
12:55-1:05 P. M.—Time signals; weather.

WOR, NEWARK—405.
6:45-8:15 A. M.—Setting-up exercises.
2:30 P. M.—E. R. Edwards, baritone.
2:45 P. M.—"How to Prevent Canine Diseases," G. W. Little.
3:00 P. M.—E. R. Edwards, baritone.
3:15 P. M.—"Musical Moments," Murray Wachsman, Harry Olsen and Ben Lucas.
3:30 P. M.—Clifford Lodge Orchestra.
6:15 P. M.—Bluebird Orchestra.
6:45 P. M.—Carl Fischer, flute.
7:00 P. M.—Bluebird Orchestra.
7:15 P. M.—"Sports," Bill Wathey.
7:30 P. M.—Hebrew Orphan Asylum Band.
8:15 P. M.—"Seven Cities of Ur," Dr. G. Gilmore.
8:30-10:00 P. M.—Janet Hecht, contralto; Marie Delafield, soprano; H. Cressingham, tenor; Alba Vietor, violin; Ballis and Race, two-piano.
10:00 P. M.—"Press Agenting," C. R. Casard.
10:15 P. M.—Ballis and Race, two-piano.
10:30 P. M.—Adams Entertainers.

WAAM, NEWARK—263.
7:00 P. M.—Sports, Major Tale.
7:15-10:20 P. M.—Vocal and instrumental music, recitations.
10:20 P. M.—Hartley's Orchestra.

WRW, TARRYTOWN—273.
9:00 P. M.—Police alarms; music.
9:30 P. M.—Baseball scores.
9:40 P. M.—Recital.
10:00-11:30 P. M.—Arcadians; songs; talk.

WIP, PHILADELPHIA—508.
7:00 A. M.—Setting-up exercises.
1:00 P. M.—Luncheon music.
1:30 P. M.—Weather forecast.
3:00 P. M.—Sub-sea broadcasts.
3:45 P. M.—Comfort's Orchestra.
6:00 P. M.—Weather forecast.
6:05 P. M.—Benjamin Franklin Orchestra.
6:45 P. M.—Market reports.
7:00 P. M.—Bedtime story; roll-call.
8:00 P. M.—Comfort's Orchestra.
8:45 P. M.—Sub-sea broadcasts.
9:00 P. M.—Veselli's Band; soloists.
10:05 P. M.—Benjamin Franklin Orchestra.

WOO, PHILADELPHIA—508.
11:00 A. M.—Organ recital.
11:30 A. M.—Weather forecast.
12:00 M.—Orchestra.
12:55 P. M.—Time signals.
4:40 P. M.—Police reports.
4:45 P. M.—Grand organ trumpets.
7:30 P. M.—Dinner music.
10:55 P. M.—Time signals; weather forecast.

WHAR, ATLANTIC CITY—275.
7:30 P. M.—Seaside Trio.
9:00 P. M.—Dance music.

WPG, ATLANTIC CITY—300.
6:40 P. M.—Baseball scores.
6:45 P. M.—Organ recital.
7:00 P. M.—Dinner concert.
8:00 P. M.—Baseball scores.
8:05 P. M.—Comfort's orchestra.
8:45 P. M.—Sub-sea broadcast.
9:00 P. M.—Concert.
10:00 P. M.—Traymore orchestra.
11:00 P. M.—Night Hawks orchestra.

WGY, SCHENECTADY—380.
12:30 P. M.—Market reports.
12:55 P. M.—Time signals.
6:10 P. M.—Talk.
8:25 P. M.—Same as WJZ.
10:50 P. M.—Dance music.

WJAR, PROVIDENCE—306.
1:05 P. M.—Studio recital.

WEAN, PROVIDENCE—270.
11:55 A. M.—Time signals.
12:00 M.—Concert orchestra.
12:10 P. M.—Weather report.
12:15 P. M.—Music Appreciation.
3:00 P. M.—Harvard, Yale, Oxford and Cambridge track meet.
6:30 P. M.—Dinner dance.
7:30 P. M.—10th Coast Artillery band.
9:00 P. M.—Dance orchestra.
10:00 P. M.—Dreyfus orchestra.

WCTS, WORCESTER—268.
10:30 A. M.—Miscellaneous program.
11:00 A. M.—Market review.
12:00 M.-2:00 P. M.—Luncheon music.
5:15 P. M.—Children's story.
5:30 P. M.—Baseball scores.

WNAC, BOSTON—280.
3:00 P. M.—Harvard, Yale, Oxford and Cambridge track meet.
6:30 P. M.—Dinner dance.
7:35 P. M.—Fort Adams Army band.
9:00 P. M.—Dance music.
10:00 P. M.—Copley Plaza orchestra.

WEEI, BOSTON—476.
6:45 A. M.—Setting-up exercises.

WMAF, SOUTH DARTMOUTH, MASS.—441.
6:00-10:30 P. M.—Program from WGBS.

WCAP, WASHINGTON—469.
7:45-8:45 A. M.—Setting-up exercises.

WRC, WASHINGTON—469.
1:00 P. M.—Luncheon music.
4:55 P. M.—Baseball, Washington-St. Louis.
7:55 P. M.—Baseball scores.
8:00 P. M.—Hotel Washington orchestra.
8:25 P. M.—Same as WJZ.
11:00 P. M.—Mayflower orchestra.
11:30 P. M.—Crandall's Saturday Nighters.

WHAM, ROCHESTER—278.
4:30-5:00 P. M.—Eastman Orchestra.
6:00 P. M.—Organ recital.
6:00-8:30 P. M.—Eastman Orchestra.
8:30 P. M.—Baseball scores; weather.

WGR, BUFFALO—319.
12:00 M.—Weather forecast; garden bulletin.
12:45 P. M.—Statler Ensemble.
2:30-4:30 P. M.—Concert.
8:45 P. M.—Same as WEAF.

KDKA, PITTSBURGH—309.
10:45 A. M.—Stock reports.
1:00 P. M.—Weather and market reports.
3:30-6:00 P. M.—Baseball scores every fifteen minutes.
6:00 P. M.—Baseball scores.
9:45 P. M.—Band.
10:55 P. M.—Time signals; weather forecast; baseball scores.

WCAE, PITTSBURGH—461.
6:30 P. M.—Dinner concert.
7:30 P. M.—Bedtime stories.
7:45 P. M.—Police reports.
8:30 P. M.—St. Clair Entertainers.

CNRO, OTTAWA—435.
8:00 P. M.—Concert Orchestra.
10:00 P. M.—Address; vocal and instrumental music; dance orchestra.

CKAC, MONTREAL—411.
7:00 P. M.—Health talk.
7:30 P. M.—Dinner concert.
8:30 P. M.—Studio recital; talk on Quebec.
10:30 P. M.—Windsor Dance Orchestra.

WEAR, CLEVELAND—389.
8:00-9:00 P. M.—Dinner concert.

WTAM, CLEVELAND—389.
7:00-8:00 P. M.—Dinner music.
9:00-10:00 P. M.—Studio recital.
10:00 P. M.-1:00 A. M.—Coo Coo Club music.

WWJ, DETROIT—353.
4:55 P. M.—Market reports; baseball scores.

WKRC, CINCINNATI—326.
11:00 P. M.—Popular songs.
12:00 P. M.—McKay's Orchestra.

WLW, CINCINNATI—422.
8:00 P. M.—Organ; instrumental trio.

WSAI, CINCINNATI—326.
8:40 P. M.—Children's stories.
9:00 P. M.—Chime concert.
9:15 P. M.—Sextet.
10:00 P. M.—News review.
10:15 P. M.—Sextet.
1:00 A. M.—Popular songs.

WHAS, LOUISVILLE—400.
9:30-11:00 P. M.—Concert; news; baseball scores; time announced at 11 o'clock.

WSB, ATLANTA—428.
12:45 A. M.—Popular music.

WEBH, CHICAGO—370.
8:30-9:30 P. M.—Orchestra; Sunday school lesson; songs.
10:30-11:30 P. M.—Orchestra; instrumental solos; readings.
12:30-2:00 A. M.—Orchestra; vocal and instrumental solos; stories; readings.

WGN, CHICAGO—370.
7:30-8:30 P. M.—Dinner music.
9:30-10:30 P. M.—Vocal and instrumental solos.
11:30 P. M.-12:30 A. M.—Drake Orchestra; songs.

WLS, CHICAGO—345.
8:45 P. M.-2:00 A. M.—Lullaby time; barn dance; revue.

WMAQ, CHICAGO—448.
7:30 P. M.—Chapman's Orchestra.
9:00 P. M.—Popular songs.
9:30 P. M.—"Head Hunters of the Philippines," S. C. Sims.
10:00 P. M.—Popular revue.

KYW, CHICAGO—535.
8:00-8:30 P. M.—Dinner concert.
9:00-10:00 P. M.—Music; news every half hour.

WHT, CHICAGO—400.
11:30 P. M.-1:30 A. M.—Orchestra; soloists.
1:30-2:00 A. M.—Organ recital.

WTAS, ELGIN, ILL.—303.
9:00-11:30 P. M.—Orchestra; soloists.

WCEE, ELGIN, ILL.—275.
11:30 P. M.-1:00 A. M.—Orchestra; soloists.

WJJD, MOOSEHEART, ILL.—303.
8:15-9:00 P. M.—Soloists; orchestra.
11:30 P. M.-2:00 A. M.—Soloists; orchestra; organ.

WOC, DAVENPORT, IOWA—484.
8:00 P. M.—Baseball scores; police and miscellaneous bulletins.
11:00-12:00 P. M.—Vocal and instrumental music.
1:00-2:00 A. M.—Le Claire Orchestra; P. McArthur, baritone.

KSD, ST. LOUIS—545.
9:00 P. M.—Grand Central Theatre music.
10:30 P. M.—City Club dance music.

KTHS, HOT SPRINGS, ARK.—375.
11:15 P. M.—Sports results.
11:25 P. M.-12:15 A. M.—Dance music.

WCCO, MINNEAPOLIS-ST. PAUL—416.
10:00 P. M.—Music.
11:00 P. M.—Weather; baseball scores.
12:00 P. M.—Dance music.

WDAF, KANSAS CITY—366.
7:50-8:00 P. M.—Market, weather and road reports; time signals.
8:00 P. M.—Music; business address; stories; dance orchestra.
1:45 A. M.—Nighthawk Frolic.

WMC, MEMPHIS—500.
10:30 P. M.—Plectrum Orchestra.

WMBF, MIAMI BEACH, FLA.—384.
8:00 P. M.—Concert.
8:30 P. M.—Dance music.
9:00 P. M.—Weather; news.
11:00 P. M.-1:00 A. M.—Dance music.

WOAW, OMAHA—526.
11:00 P. M.—Concert.
1:00 A. M.—Organ jubilee.

WFAA, DALLAS—476.
8:30-9:30 P. M.—Cook Orchestra.
10:30-11:30 P. M.—Music.
11:00-2:00 A. M.—Adolphus Orchestra.

WBAP, FORT WORTH—476.
9:00 P. M.—Sunday school lesson.

PWX, HAVANA—400.
9:30 P. M.—Vocal and instrumental solos; quartet; talk.

KFI, LOS ANGELES—467.
12:00 P. M.—Music.
1:00 A. M.—American music and humor.
2:00 A. M.—Popular music.
3:00 A. M.—Frolic.

KHJ, LOS ANGELES—405.
12:00 P. M.-2:00 A. M.—Music.
2:00-3:00 A. M.—Biltmore Orchestra.
3:30-6:00 A. M.—"Lost Angels" concert.

KFWB, HOLLYWOOD—252.
12:00 P. M.—Studio recital.
1:00-3:00 A. M.—Orchestra.

KNX, HOLLYWOOD—337.
12:00 P. M.-2:00 A. M.—Feature.
2:00-3:00 A. M.—Cocoanut Grove Orchestra.
3:00-6:00 A. M.—"Hollywood Nite."

KGO, OAKLAND—361.
12:10 A. M.—Vocal and instrumental music.
2:00-5:00 A. M.—Orchestra; songs.

KPO, SAN FRANCISCO—428.
12:00 P. M.-4:00 A. M.—Cabirians Orchestra.

CZE, MEXICO CITY—434.
12:00-2:00 A. M.—Concert.

WINTER GARDEN Evgs. 8:25. Mats. Tues., Thurs., & Sat.
COOLEST THEATRE IN THE WORLD
MATINEE TODAY
NOW, AS ALWAYS, THE WORLD'S MOST FAMOUS REVUE
ARTISTS AND MODELS
PARIS EDITION

CASINO 39th St. & B'way. Evenings, 8:25. Matinees Today & Wed.
WILLIE HOWARD
in His Newest Musical Triumph
SKY HIGH

JOLSON'S THEA., 59th & 7th Av. Evs. 8:30 Mats. Today & Thurs., 2:30.
THE STUDENT PRINCE
IN HEIDELBERG
Symphony Orch. of 40. Singing Chorus of 100.
Balc. (Res'd), $1.10, $1.65, $2.20, $2.75, $3.30.
GOOD SEATS AT BOX OFFICE

ELTINGE THEATRE, 42d, West of Broadway Evenings Only at 8:30
THE FALL GUY
with ERNEST TRUEX

CHANIN'S 46th ST. THEA. Just West of Broadway EVENINGS ONLY at 8:15.
IS ZAT SO?
SEASON'S LAUGH SENSATION!

IMPERIAL Th., 45 St., W. of B'y. Evs. 8:25 Mats. Today & Wed., 2:30
ARTHUR HAMMERSTEIN Presents
THE BIGGEST MUSICAL HIT EVER PRODUCED IN AMERICA
ROSE-MARIE
With MARY ELLIS and WM. KENT.
SEATS 8 WEEKS IN ADVANCE.

Yes, Thank You
I am in town for the week-end and I'd love to go to the matinee today of
The Grand St. Follies
at the Neighborhood Playhouse
466 Grand St. Tel. Dry Dock 7516
Orch. $2. Balc. $1.50

39th ST. THEATRE. Evs. 8:30. Mats. Today & Wed. 720TH TIME
WHITE CARGO

NATIONAL THEA., 41 St., W. of B'way. Evs. 8:30. Mats. Today & Wed.
THE BRIDE RETIRES!
with LILA LEE and STANLEY RIDGES
World's Greatest Bridal-Chamber Comedy

LONGACRE Thea., W. 48th St. Evs. 8:30. Mats. Today & Wed., 2:30.
Mercenary Mary
THE BEST MUSICAL COMEDY IN TOWN
FRONT ROW SEATS ON SALE AT BOX OFF.

New York, Chicago and London Now Laughing—All the World Will Soon Be Laughing at That Chilling, Thrilling, Killing Mystery, THE
GORILLA
SELWYN THEATRE. Mats. Today & Wed.

PLAYHOUSE 48th St., E. of B'way. Evs. 8:30 Mats. Today & Wed., 2:30.
A Good Bad Woman

Hilarious Musical Comedy
ENGAGED
48 ST. Thea. Evenings 8:30. Matinees Today & Wed., 2:30

MAT. TODAY, 2:40
GARRICK GAIETIES
Sparkling Musical Revue
Garrick 65 W. 35 St. Evs. 8:40 Mts. Today & Thrs., 2:40

Bernard Shaw's Famous Comedy,
CAESAR AND CLEOPATRA
Guild Th., W. 52 St. Evs. 8:15 Mts. Today & Thrs., 2:15
Tel. Columbus 8229.

The Pulitzer Prize Play
THEY KNEW WHAT They Wanted
with PAULINE LORD and LEO CARRILLO
Klaw Th., W. 45 St. Evs. 8:40 Mats. Today & Wed., 2:40

What Price Glory
PLYMOUTH, 45th, W. of B'y. Mats. Today & Thurs

NEW YORK'S LEADING THEATRES AND SUCCESSES

NEW AMSTERDAM THEATRE, West 42d St.
Erlanger, Dillingham & Ziegfeld, Mg. Dirs.
POP. PRICE MATS. TODAY & WED.
NEW SUMMER EDITION
ZIEGFELD FOLLIES
WILL ROGERS—W. C. FIELDS

ZIEGFELD COSMOPOLITAN
THEATRE, Col. Circle, 59th & B'way.
LEON ERROL IN LOUIE THE 14TH
Mats. Thurs. and Sat. at HALF PRICE Good Seats Nightly at $2

THE POOR NUT With ELLIOTT NUGENT
HENRY MILLER'S Thea., W. 43d St. Mats. Today & Thrs.

Dir. A. L. Erlanger LIBERTY W. 42d St. Evs. 8:30. Mats. Today & Wed., 2:30
"LADY, BE GOOD"
MUSICAL COMEDY TRIUMPH with Fred & Adele Astaire & Walter Catlett.
300 RESERVED SEATS AT $1.00.

LYRIC THEA., West 42d St. Evs. 8:30. Matinees Today & Wed., 2:30.
4th BIG MONTH ALOMA OF THE SOUTH SEAS

TIMES SQ. THEA., W. 42 St. Evs. 8:30 Matinee Today & Thurs., 2:30.
Designed for Laughing Purposes
KOSHER KITTY KELLY

DOUGLAS FAIRBANKS
DON Q
GLOBE B'way & 46 St. Mats., 2:30. Evs., 8:30.

Dir. A. L. Erlanger GAIETY B'way 46 St. Evs. at 8:30. Last Mat.
"TELL ME MORE" Last 2 Times
Musical Comedy Hit with LOU HOLTZ

GEORGE WHITE'S APOLLO
POP. PRICE MATS. TODAY & WED.
GEORGE WHITE'S
ALL NEW SCANDALS ALL NEW
WORLD'S GREATEST SHOW

EARL CARROLL VANITIES THIRD EDITION
with The Loveliest Girls in America
Earl Carroll TH., 50 St., 7th Av. Evs. 8:30. MATS. TODAY & THURS.

ANNE NICHOLS Presents
WHITE COLLARS
A COMEDY OF AMERICAN LIFE
NOW AT SAM H. HARRIS W. 42 St. Mats. Today & Wed.

4th YEAR! ANNE NICHOLS' 4th YEAR!
ABIE'S IRISH ROSE
REPUBLIC West 42d St. Eves. at 8:30. Mats. Today & Wed., 2:30.

VANDERBILT 48th St., E. of B'way. Mats. Today & Wed., 2:30
9TH MONTH MY GIRL
Cleanest and snappiest musical play in town.

CORT THEA., W. 48 St. Evs. 8:40. Mats. Today & Wed., 2:40.
THRILLING CHILLING COMEDY NOW "SPOOKS"
With GRANT MITCHELL.

WALLACK'S W. 42d St. Phone Chick. 0093 Evs. 8:30. Mats. Today & Wed.
A Damp Fine Comedy ALL WET

Eugene O'Neill's Greatest Play
DESIRE UNDER THE ELMS
With Walter Huston.
GEO. M. COHAN Thea., B'y & 43d St. Evs. 8:30 Mats. Today & Wed., 2:30.

THE EMBASSY
2615 Boardwalk
Atlantic City's Newest Restaurant
Featuring
BEE PALMER
Originator of the "Shimmy"
Dinner-Dancing 6:30 to 8:30
Under Direction of AL SEGAL
For Reservations Phone Marine 6154

STEEPLECHASE
CONEY ISLAND—THE FUNNY PLACE
RIDE "THE LIMIT"

Direction Otto Aeschbach
AMUSEMENT
Columbia Park
Mammoth Swimming Pool
Take 42d St. Ferry or Tube to Journal Sq.
Hudson Boulevard, North Bergen, N. J. Jersey City

STADIUM CONCERTS
N. Y. PHILHARMONIC ORCHESTRA
TONIGHT at 8:30. Amst. Av. & 138th St.
WILLEM VAN HOOGSTRATEN, Conductor
MOZART E flat Symphony
Beethoven—Rimsky-Korsakoff—J. Strauss
PRICES, 25c, 50c, $1.00 (Steinway)

COLUMBIA Times Sq. at 47 St. Burlesk Pop. Prices. Twice Daily 2:15 & 8:30
World's Greatest All-Colored Show.
7-11
HOWARD & BROWN COOK & SMITH

Now Open GREATER
LUNA PARK
CONEY ISLAND
FREE CIRCUS—with MARCELINE, Famous Clown

MOTION PICTURES.

CAPITOL B'y, 51 St.
"The White Desert"
CLAIRE WINDSOR—PAT O'MALLEY—ROBERT FRAZER
NEW COOLING PLANT.
CAPITOL GRAND ORCHESTRA.

LOEW'S LEXINGTON Lex. Ave. at 51 St.
"WILD JUSTICE" with PETER the Great.

MOTION PICTURES.

B. S. MOSS' THEATRES
It's cooler in the COLONY B'way at 53d St.
CYRANO de BERGERAC
Cast of 5,000—made entirely in Natural Colors.

CAMEO 42d St. & B'way
HARRY CAREY in "THE TEXAS TRAIL"
Also FIGHT PICTURES
GREB vs. WALKER
WILLS vs. WEINERT, Etc.

New York's Refrigerated Cooling Station
RIVOLI B'way, 49th St.
RICHARD DIX in "THE LUCKY DEVIL"
A Paramount Picture
RIESENFELD'S 2d CLASSICAL JAZZ FESTIVAL
Open Weekdays 10:30 A. M.—Sundays 1 P. M.

RIALTO B'way, 42d St.
'The HAPPY WARRIOR'
By A. S. M. HUTCHINSON.
A Vitagraph Picture
RIESENFELD'S CLASSICAL JAZZ

5th BIG WEEK—James Cruze's
"BEGGAR on HORSEBACK"
and WILTON LACKAYE in a 1-Act Spoken Play
"BUSINESS IS BUSINESS"
CRITERION Broadway & 44th St. 2.40—8.40

—LOEW'S—
STATE B'way & 45 St. AND METROPOLITAN Brooklyn
"Wild Justice" Featuring PETER THE GREAT
AND VAUDEVILLE
At the Metropolitan. FIGHT PICTURES.

MARK STRAND B'y & 47 St.
'The Lady Who Lied'
LEWIS STONE—VIRGINIA VALLI—NITA NALDI
STRAND SYMPHONY ORCHESTRA

HOTELS AND RESTAURANTS.

Chateau Madrid
WHITE PLAINS, N.Y.
Management of
PAUL TAORMINA, Inc.
Dining—Dancing
Japanese Gardens—Open Terraces
Table D'Hote $2.50
Saturday and Sunday $3.00
A la Carte all day
Mamaroneck Avenue just south of Gedney Farm
Phone White Plains 5687

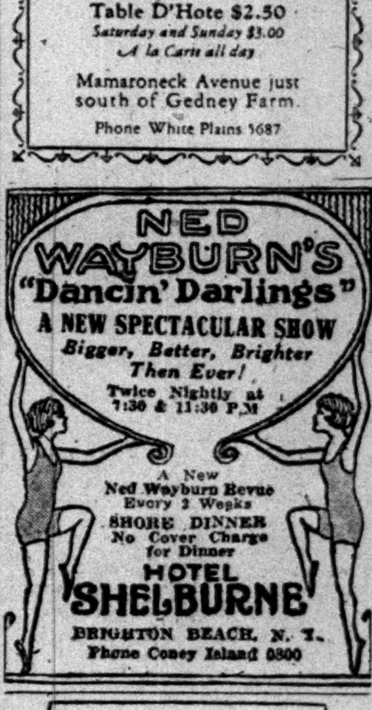

NED WAYBURN'S
"Dancin' Darlings"
A NEW SPECTACULAR SHOW
Bigger, Better, Brighter Then Ever!
Twice Nightly at 7:30 & 11:30 P.M.
A New Ned Wayburn Revue Every 3 Weeks
SHORE DINNER
No Cover Charge for Dinner
HOTEL SHELBURNE
BRIGHTON BEACH, N. Y.
Phone Coney Island 0800

14 East Sixtieth Street
The Admirable Residential Hotel.
A guest here is assured of elegance amid surroundings of unsurpassed dignity and luxury at tariffs surprisingly unextravagant.
A Superior Guest Personnel and Ownership Management with Prestige to Sustain
FOR THE OCCASIONAL GUEST
ROOM WITH BATH
$4 TO $12 THE DAY
Acceptable Social and Business References Essential.
CHARLES MORTON BELLAK
Regent 6000

Hotel
Bretton Hall
BROADWAY
85th to 86th St., N. Y. City
Between Central Park and Riverside Drive
Subway Station at 86th St. Cor.
Elevated Stations—2 Blocks 86th St.
Largest and Most Attractive Midtown Hotel for Transient or Permanent Residence. Convenient to all Shops and Theatres
Furnished and Unfurnished Suites
1, 2, 3 & 4 Rooms
1 or 2 Baths
May be had on yearly basis at a substantial saving.
Also Single & Double Rooms with Bath $4.00 per day and upwards.
Restaurant of Highest Standard. Service a la Carte.

Janssen wants to see you!
EVERY NIGHT
Miss BETH PITT
The Sensational European Danseuse
MIDTOWN HOFBRAU
On Broadway, 52d-53d Sts.
Table d'Hote Luncheon 90c
Dinner $1.75—Supper
MUSIC DANCING

BEST VALUE IN TOWN
Hotel Gregorian
42 West 35th St.
NEAR 5TH AVE.
14 Story Modern Fireproof Hotel
Every Room Outside With Bath
SUMMER RATES
Large Rooms $17.50 weekly up.
For (2) $24. Suites (2) $35.

TWELVE EAST 86th STREET
THE only HOTEL in New York with your own kitchen facilities
Suites (furnished or unfurnished) for immediate or Oct. 1 occupancy.
Ownership Management I. Fluegelman

71st St. Apt. Hotel
31 WEST 71ST STREET
Newly Decorated, 1, 2, Rooms, Baths.
$12.50 WEEKLY UP $2.50 DAILY UP
FULL HOTEL SERVICE. ENDICOTT 9780.

MOTION PICTURES.

PICCADILLY
BROADWAY at 51st STREET
BEGINNING TODAY. WARNER BROS. Present
"The WOMAN HATER"
With HELENE CHADWICK
Fradkin's Piccadilly Orchestra
HAMMOND at the ORGAN
MIDNITE SHOW TONIGHT 11:30.

PLAZA Mad. Ave. at 59th St.
RICHARD DIX IN "The Shock Punch"

RESORTS.

NEW YORK.

SHORE ISLAND CLUB
Accommodations by the day, week or season. Single and double rooms with hot and cold running water. Excellent table service. Boating, bathing and fishing. One hour from New York on Long Island Sound. Rates reasonable. References required.
Address, Shore Island, Port Chester, N. Y.

NEW YORK—Long Island.

TROUVILLE HOTEL
RIGHT ON THE BOARDWALK
LONG BEACH, L. I.
Rooms to rent by week or season.
Special rates for season guests.
Alvino's Orchestra.

NEW Hotel Cedarshore
AND COTTAGES
ON GREAT SOUTH BAY
Sayville, Long Island.
Safe Against Fire
Automatic Sprinklers Throughout
A superior and most charming hotel with delightful surroundings; orchestra, elevator and private beach; all rooms with bath and phone; fine commutation.
G. ELLIOTT MORRISON, Mgr.

THE GREYMORE
BAY SHORE, LONG ISLAND
Bay Shore's new and beautiful hostelry. Rooms with bath or running water, single or en suite. Cuisine unexcelled. Conveniently located for land and water sports. American plan. Open now. For rates and reservations apply J. D. Ranck, Proprietor, Phone Bay Shore 1655-1685.

OCEAN FRONT
American Plan; private baths.
Park Inn
ROCKAWAY PARK, L. I.
L. WINTERFELD, Prop.
Moderate Rates.

ARBORLEA INN BRENTWOOD IN PINES, L. I.
Thoroughly modern, newly decorated rooms with or without private baths. Golf links adjoining. Tennis. Booklet. Tel. 170.
JOSEPH KIERNAN.

GARDEN CITY HOTEL
GARDEN CITY, L. I.
J. J. LANNIN CO.

NEW JERSEY.

BUENA VISTA HOTEL
BELMAR, N. J.
ON THE OCEAN FRONT.
Continuous Boardwalk to Asbury Park.
Catering to a Selected Patronage.
Rooms en suite with Bath.
Hot and Cold Running Water All Rooms.
Modern; Newly Furnished; Elevator.
Golf, Tennis, Bathing, Sailing, Dancing.
G. W. LEONARD.
Capacity 300. Booklet. Phone 764-765.

NEW JERSEY—Atlantic City.

ROYAL PALACE
On the Boardwalk and Ocean
The environment your family would like
Diet Kitchen Famous Grill Shore Dinners
Sea water baths Swimming pool
Orchestra Dancing Tennis Golf
C. L. HANSTEIN, Pres. L. J. WATROUS, Sec. Rec.

MONTICELLO
Kentucky Ave., near beach—Atlantic City's finest and most popular rate hotel. Orchestra, dancing, elevator. Private baths.
Running Water in All Rooms
Write for booklet. Phones 1018 & 6703
BATHING FROM HOTEL
Ownership management. Fetter & Hollinger

NEW ENGLAND.

TOUR NEW ENGLAND
THE VACATION LAND
Magnificent Scenery—Delightful Climate—Good Roads—Golf
Accommodations at great Resorts; modern City Hotels or Wayside Inns.
Free illustrated road map in colors.
NEW ENGLAND HOTEL ASS'N,
H. G. SUMMERS, Secretary.
Charlesgate Hotel, Boston, Mass.

PENNSYLVANIA.

WOODLEIGH INN—Excellent accommodations; large, cool rooms, baths, electricity; good cooking, green vegetables, dairy; fine bathing beach, tennis court, saddle horses, music; refined surroundings; tourists, vacationists; reasonable rates; booklet. Address Ray D. Lamb, Towanda, Pa.

WASHINGTON, D. C.

BURLINGTON HOTEL
Five Minutes' Walk to Everything.
WASHINGTON, D. C.
380 Rooms—With Bath, $2.50 to $4.00
SPECIAL DINNER, $1.00.

CANADA.

IN THE
Laurentian Mountains
REST—HUNTING—FISHING
TENNIS—ETC., ETC.
"KIPAWA CLUB"
has three "Sportive Stations" with farms attached: IN THE LAURENTIDES—70 miles from Montreal; IN LOWER ST. LAWRENCE—North and South shores—150 miles from Quebec City. Most beautiful spots. Write for particulars.
KIPAWA FISH, GAME & SPORTIVE CLUB, Limited
15 St. James Street, Montreal, Que.

CANADA'S WILDS
CAMP WABI-KON
Lake Timagami, New Ontario
A BUNGALOW CAMP RESORT—Group substantial central buildings and detached sleeping cabins. Fifteen hundred lakes. Wonderful fishing. Write for folders. Miss K. Orr, Wabi-Kon P. O., Lake Timagami, Northern Ontario.

Two Lost by Yanks; Giants and Robins Idle—U. S. College Stars Race Britons Today

YANKS MAKE GIFT OF TWO TO BROWNS

Haphazard Double Matinee Performance Ends in Defeats by 9 to 8 and 13 to 3.

RUTH PLAYS BOTH GAMES

Hargrave and Rice Get Homers Off Hoyt in One Inning of the Second Game.

By HARRY CROSS.

Special to The New York Times.

ST. LOUIS, Mo., July 10.—The Yanks delved into the depths of a double defeat here this afternoon, losing the first tilt by a score of 9 to 8 and chucking over the second 13 to 3. The records of both pastimes have been put in the Smithsonian Institution in Washington under the relics. Both games were careless and haphazard. The second was called in the eighth because of darkness.

As the Yanks are by this time accustomed to defeat, there was little or no surprise in what they did, but the surprise of the matinee rested on the shoulders of the Browns, who gave the local populace an awful shock by winning twice on the same day. That is not a usual thing here.

The Yanks came here to win some ball games and fooled the great American public by losing four out of five. There wasn't one thing the Yankees did all afternoon which would cause any comment. The only notable incident that happened was the performance of Babe Ruth in laughing at the humid weather and playing through both games.

With one down in the Brown's half of the second inning of the second game, Jacobson singled to right and registered when Hargrave shot a homer into the right field bleachers. After Robertson died at first, Joe Bush doubled to center and scored when Harry Rice pummelled a home run into the bleachers in right centre. One terrific bang. Mr. Hoyt admits it.

Lamotte singled to centre and Sisler worked Hoyt for a pass and that was the finish of Hoyt. Cecil Ferguson now pitching for the Yanks. How about it? Williams ambled and crowded the corners. McManus, up for the second time in the same inning, went out, Johnson to Gehrig, and terminated the overflow.

More of the Sad Tale.

Jacobson singled in the third and went to third on a safe slap by Hargrave. Robertson singled, scoring Jacobson. Bush forced Hargrave at third and all hands were safe on Rice's infield single. Somehow these Yanks cannot do anything right. Then a double play ended the agony. That was fair enough.

The Browns absorbed another run in the fourth on hits by Sisler and Williams and more or less indifference on the part of the Yanks.

One more in the fifth. Robertson singled and Bush whiffed. Rice's double sent Robbie to third and he scored on Lamotte's single.

In the sixth Ernie Johnson smacked a home run into the right centre field bleachers. With one down in the sixth Jacobson ambled, went to third on Hargrave's single and scored on Robertson's double. Hargrave scored on Caldwell's wild pitch. Robertson waltzed over on O'Neil's passed ball, which went miles out of his reach.

Sisler doubled in the seventh and scored on a two-base poke by Ken Williams. Caldwell retired in favor of Hank Johnson of Florida and after Jacobson walked and Hargrave was safe on Ernie Johnson's error, Joe Bush singled to centre and sent Jacobson and Hargrave home.

Shocker was a sweet pitcher until the seventh in the first spasm. After Williams was dead in this round, McManus and Jacobson singled and Robertson followed suit after Hargrave flied to Combs. Bobby's hit scored McManus. Bennett, batting for Gaston, pumped a single to centre, scoring Jacobson. Rice was safe on Wanninger's error, after which Sailor Bob Shawkey relieved Shocker. The ancient mariner stopped the attack abruptly, Lamotte flying to Combs.

The Yankees Make Five.

An inning previous to this the Yankees scored five runs on passes to Combs, Ruth, Gehrig and Ward, Bengough's single, Wanninger's sacrifice fly and Shocker's single. Danforth was taken out and replaced by Gaston after Bengough's blow.

The Browns registered a run in their eighth on Sisler's triple and McManus's long fly. With the score 8 to 4 against them in the ninth, the Browns proceeded to count five runs.

The scores:

FIRST GAME.

ST. LOUIS (A.)	Ab	R	H	Po	A
Rice,rf	4	1	2	3	0
Lamotte,ss	5	1	1	1	2
Sisler,1b	5	1	2	7	1
Williams,lf	4	0	0	2	0
M'Manus,2b	3	1	1	3	1
Jacobson,cf	4	1	2	4	2
Hargrave,c	3	1	1	6	1
Rob'tson,3b	2	2	1	1	3
Danforth,p	2	0	0	0	1
Gaston,p	0	0	0	0	0
VanGilder,p	0	0	0	0	0
aBennett	1	0	1	0	0
bTobin	1	1	0	0	0
Total...34	9	11	27	11	

NEW YORK (A.)	Ab	R	H	Po	A
Dugan,3b	5	0	2	2	2
Combs,cf	3	2	1	6	0
Ruth,lf	4	2	2	2	0
Meusel,rf	2	1	2	4	1
Veach,rf	1	0	0	1	0
Gehrig,1b	2	1	1	7	0
Ward,2b	3	1	0	1	1
Bengough,c	4	1	1	0	0
Wan'ger,ss	3	0	0	1	1
Shocker,p	3	0	1	0	1
Shawkey,p	1	0	0	0	0
Jones,p	0	0	0	0	0
Pennock,p	0	0	0	0	0
Totals...31	8	10	*24	6	

Errors—St. Louis 2 (Rice, Lamotte); New York 2 (Ward, Wanninger).

*None out when winning run was scored.

aBatted for Gaston in seventh.

bBatted for Van Gilder in ninth.

St. Louis ....0 0 0 0 0 0 3 1 5—9
New York ....0 0 0 1 0 5 0 0 2—8

Two-base hits—Combs, Hargrave. Three-base hit—Sisler. Home run—Meusel. Sacrifices—Meusel, Wanninger, McManus, Veach, Gehrig. Double plays—Meusel and Gehrig; Lamotte, McManus and Sisler; Ward, Wanninger and Gehrig. Left on bases—New York 7, St. Louis 6. Bases on balls—Off Shocker 1, Shawkey 2, Danforth 5, Gaston 1, Van Gilder 1. Struck out—By Danforth 3, Gaston 2. Hits—Off Shocker 7 in 6 2-3 innings, Shawkey 1 in 1 1-3, Jones 2 in 0, Pennock 1 in 0, Danforth 6 in 5 1-3, Gaston 3 in 1 2-3, Van Gilder 1 in 2. Hit by pitcher—By Shocker (Rice). Winning pitcher—Van Gilder. Losing pitcher—Jones. Umpires—Ormsby, Rowland and Geisel. Time of game—2:24.

SECOND GAME.

ST. LOUIS (A.)	Ab	R	H	Po	A
Rice,rf	6	1	4	3	0
Lamotte,ss	5	0	2	3	3
Sisler,1b	4	2	2	3	4
Williams,lf	4	0	2	4	0
McManus,2b	5	0	0	1	1
Jacobson,cf	3	4	2	3	1
Hargrave	[illegible]	[illegible]	[illegible]	6	0
Robert'n	[illegible]	[illegible]	[illegible]	0	0
Bush,p	[illegible]	[illegible]	[illegible]	1	1
Total...40	13	20	24	10	

NEW YORK (A.)	Ab	R	H	Po	A
Dugan,3b	4	0	1	1	3
Combs,cf	5	1	2	2	1
Ruth,lf	1	0	0	0	0
Meusel,rf	4	0	1	1	0
Gehrig,1b	4	0	1	9	1
E.John'n,2b	4	1	2	3	6
O'Neill,c	4	0	0	5	0
Wann'ger,ss	4	1	2	0	2
Hoyt,p	1	0	1	0	1
Ferguson,p	1	0	0	0	2
Caldwell,p	0	0	0	0	0
H.Johns'n,p	0	0	0	0	0
aVeach	1	0	0	0	0
Total...33	3	10	21	16	

Errors—St. Louis 2 (Lamotte, Robertson); New York 1 (E. Johnson).

a Batted for Ferguson in sixth.

St. Louis ....0 4 1 1 1 3 3 ..—13
New York ....1 1 0 0 0 1 0 0—3

(Eight innings; darkness.)

Two-base hits—Combs, Bush, Dugan, Rice, Robertson, Sisler, Williams. Home runs—Hargrave, Rice, E. Johnson. Stolen bases—Combs, Ruth, Meusel. Double plays—Dugan, E. Johnson and Gehrig; Combs, Wanninger and O'Neill. Left on bases—New York 11, St. Louis 12. Bases on balls—Off Hoyt 1, Ferguson 1, Caldwell 2, H. Johnson 2, Bush 8. Struck out—By Ferguson 2, Bush 5. Hits—Off Hoyt 6 in 1 2-3 innings, Ferguson 9 in 3 1-3, Caldwell 4 in 1, Johnson 1 in 1. Wild pitch—Caldwell. Passed ball—O'Neill. Losing pitcher—Hoyt. Umpires—Rowland, Geisel and Ormsby. Time of game—2:09.

Baseball Today, Polo Grounds, 3 P. M. Giants vs. Chicago, Grd. Stand $1.10.—Advt.

BASEBALL

YESTERDAY'S RESULTS.

NATIONAL LEAGUE.

Pittsburgh at New York, rain.
Chicago at Brooklyn, rain.
Philadelphia 9, St. Louis 7.
Boston 1, Cincinnati 0.

AMERICAN LEAGUE.

St. Louis 9, New York 8.
(First game.)
St. Louis 13, New York 3.
(2d game; 8 innings; darkness.)
Chicago 10, Washington 9.
Cleveland 6, Philadelphia 1.
Detroit 5, Boston 1.

STANDING OF THE CLUBS.

NATIONAL LEAGUE.

	Won.	Lost.	P.C.
Pittsburgh	45	28	.616
New York	46	31	.597
Brooklyn	39	37	.513
St. Louis	38	40	.487
Philadelphia	37	41	.474
Cincinnati	35	40	.467
Chicago	34	43	.442
Boston	32	46	.410

AMERICAN LEAGUE.

	Won.	Lost.	P.C.
Washington	52	26	.667
Philadelphia	47	28	.627
Chicago	42	37	.532
Detroit	41	39	.513
St. Louis	40	41	.494
Cleveland	36	45	.444
New York	33	45	.423
Boston	24	54	.308

WHERE THEY PLAY TODAY.

NATIONAL LEAGUE.

Chicago at New York.
(Game starts at 3 P. M.)
Pittsburgh at Brooklyn.
(Game starts at 2:30 P. M.)
Cincinnati at Boston.
(Two games.)
St. Louis at Philadelphia.

AMERICAN LEAGUE.

New York at Chicago.
Philadelphia at Detroit.
Washington at St. Louis.
Boston at Cleveland.

SENATORS SUCCUMB TO THE WHITE SOX

Drop Final in Chicago, 10-9, and Are Forced to Take Even Break in Series.

CHICAGO, July 10 (AP).—The White Sox battled the world's champion Senators to an even break in their series here by taking the final tilt, 10 to 9.

Fred Marberry, the champion's relief pitcher, was the victim of Chicago's winning assault and was bombarded for five hits, one a double by Davis, which sent over the tying and winning runs in the seventh inning.

It was Jimmy Mostil's day and he celebrated the occasion by driving out four hits, being hit by a pitched ball and scoring three of his club's runs in five trips to the plate.

The score:

CHICAGO (A.)	Ab	R	H	Po	A
Mostil,cf	4	3	4	3	0
Davis,ss	4	0	2	2	3
Collins,2b	4	0	2	3	1
Sheely,1b	4	0	0	10	0
Falk,lf	4	1	1	2	0
Hooper,rf	5	0	1	3	0
Kamm,3b	3	2	1	2	4
Schalk,c	3	3	2	2	2
Robertson,p	2	1	1	0	2
aElsh	1	0	0	0	0
Faber,p	0	0	0	0	0
Bl'k'nship,p	0	0	0	0	0
Total..34	10	14	27	12	

WASHINGTON (A.)	Ab	R	H	Po	A
McNeely,cf	3	2	2	2	0
S. Harris,2b	5	2	3	4	0
Rice,rf	4	0	2	1	0
Goslin,lf	4	2	1	4	0
J. Harris,1b	5	0	3	7	1
Bluege,3b	5	0	1	0	1
Pe'kinp'h,ss	5	1	1	2	2
Ruel,c	3	1	1	3	2
Ogden,p	0	0	0	0	1
bAdams	0	1	0	0	0
Gregg,p	1	0	0	1	3
cRuether	1	0	0	0	0
Marberry,p	0	0	0	0	2
dSevereid	1	0	0	0	0
Total...37	9	14	24	12	

Errors—Chicago 1 (Hooper); Washington 2 (Bluege, Ruel).

a Batted for Robertson in sixth.
b Batted for Ogden in third.
c Batted for Gregg in seventh.
d Batted for Marberry in ninth.

Chicago ....1 4 0 0 0 1 4 0 ..—10
Washington ....0 0 1 0 3 2 0 3 0—9

Two-base hits—S. Harris, Schalk, Mostil, Davis. Three-base hit—Goslin. Stolen bases—Mostil, Collins, Falk. Sacrifices—Rice, Davis, Gregg, Collins. Left on bases—Washington 11, Chicago 8. Bases on balls—Off Ogden 1, Gregg 3, Robertson 4, Faber 2, Marberry 1, Blankenship 1. Struck out—By Robertson 1, Gregg 1. Hits—Off Ogden 0 in 2 innings, Gregg 3 in 4, Marberry 5 in 2, Robertson 10 in 6, Faber 4 in 1 1-3, Blankenship 0 in 1 2-3. Hit by pitcher—By Robertson (McNeely), by Gregg (Mostil). Winning pitcher—Faber. Losing pitcher—Marberry. Umpires—Owens, Hildebrand and Evans. Time of game—2:29.

PHILLIES BEAT CARDS, 9-7.

St. Louis Rally in 9th Falls Short—Hornsby in Game.

PHILADELPHIA, July 10 (AP).—St. Louis lost the first game of the series to the Phillies here today, 9 to 7. Both Rhem and Ring weakened after five innings of air-tight pitching, but the Cardinal rally in the ninth fell two runs shy of tying the score when Blades hit into a force play with the bases loaded. Hornsby got into the game as a pinch hitter.

The score:

PHILADELPHIA (N.)	Ab	R	H	Po	A
Burns,lf	4	0	1	0	0
Kimmick,2b	4	1	0	0	1
Hawks,1b	3	2	2	11	0
Wrig'e,rf-lf	4	1	1	1	0
Mokan,lf	0	0	0	0	0
Harper,cf	5	1	1	4	0
Wilson,c	5	2	3	5	0
Fonseca,2b	2	0	0	0	2
Williams,rf	1	1	1	3	1
Huber,3b	4	1	2	1	1
Sand,ss	3	0	1	1	2
Ring,p	4	1	1	0	2
Total...36	9	13	*26	9	

ST. LOUIS (N.)	Ab	R	H	Po	A
Blades,lf	6	0	1	1	0
Smith,rf	5	0	1	1	0
Shinners,cf	5	2	2	1	0
Bottom'y,1b	3	1	1	6	3
Toporcer,ss	5	1	1	3	6
Cooney,2b	5	1	0	4	3
Bell,3b	4	2	2	3	1
O'Farrell,c	5	0	4	3	0
Rhem,p	3	0	1	2	1
aFlack	1	0	1	0	0
Dyer,p	0	0	0	0	1
bHornsby	0	0	0	0	0
Total...40	7	14	24	15	

Errors—Philadelphia 1 (Sand), St. Louis 1 (Rhem).

*O'Farrell out in sixth inning hit by batted ball.

a Batted for Rhem in eighth.
b Batted for Dyer in ninth.

Philadelphia ....0 1 0 0 0 5 1 2 ..—9
St. Louis ....1 0 0 0 0 3 0 1 2—7

Two-base hits—Smith, Shinners, Bottomley, Wilson, Huber, O'Farrell, Flack, Sand, Blades. Double plays—Toporcer, Cooney and Bottomley; Cooney, Toporcer and Bottomley. Left on bases—St. Louis 12, Philadelphia 8. Bases on balls—Off Rhem 3, Ring 6. Struck out—By Rhem 3, Ring 3. Hits—Off Rhem 11 in 7 innings, Dyer 2 in 1. Hit by pitcher—By Dyer 2 (Hawks and Mokan). Losing pitcher—Rhem. Umpires—Wilson, Rigler and McLaughlin. Time of game—2:10.

ARCHDEACON BADLY HURT.

Suffers Concussion of Brain Sliding in Game at Syracuse.

SYRACUSE, N. Y., July 10 (AP).—Maurice Archdeacon, outfielder for the Baltimore Orioles, playing the Syracuse Stars today, was knocked unconscious when he collided with George Krahe of the Stars while attempting to slide to third base in the sixth inning. He was taken to Memorial Hospital, where his condition was said to be serious. He suffered concussion of the brain and a dislocated vertebrae. Archdeacon was formerly with the White Sox.

GIANTS AND ROBINS KEPT IDLE BY RAIN

New Yorkers Took 2 Out of 3 in Pittsburgh Series—Meet the Cubs Today.

YOUTH MAY BEAT PIRATES

Experts Figure McKechnie's Infield Is Likely to Crack Under Strain—Pipp Better.

By JAMES R. HARRISON.

The "crooshial" series ended in a burst of raindrops. At the exact moment that the bloodthirsty Pirates were whetting their cutlasses the weather man turned on a young cloudburst, and the Giants didn't know whether to laugh or cry. They did both—laughed over having grabbed two out of three from the Smoketown swaggerers and cried because they couldn't make it three out of four.

The game will be played as part of a double-header on Saturday, Aug. 22, when the Pirates make their last swing along the seaboard. They will start a series here on the 21st with a double bill, repeat on Saturday and finish up with one game Sunday. If all attendance records for three days—barring a world's series—don't topple in the warm, glamorous afternoons of late August, then there is something wrong with the grand old national industry.

In fact, the real test of preparedness and far-sightedness will not be whether John J. Citizen gets his Winter's coal in July, but whether he gets his reserved seats for Aug. 21 and 22 now. In other words, obey that impulse!

Neither team went out to the park yesterday. The Pirates gloomed around their tavern and only a few Giants left home and fireside to dodge raindrops at the Polo Grounds. The Pirates are still in our midst. They shift their attack to Ebbets Field today, starting a four-game series with the Robins, who were also washed out yesterday. The Giants meanwhile will attempt to caress the Cubs with a gas pipe in four contests, opening at 3 o'clock this afternoon.

Time to Prove Spirit.

Now is the time for all Greater New Yorkers to rally around the municipal banner. If the Robins should swat the Pirates four times while the Giants of Manhattan are taking a quartet from the Cubs, McGraw's men could quit worrying for a couple of months. Why not a Mayor Hylan's Committee on Ushering the Giants Into a Pennant?

Local baseball experts, after gazing intently at the Pirates in seven games, have decided that the thing which may beat the Corsairs, if the Giants don't, is too much youth and not enough balance. By the same reasoning the Senators are regarded as akin to a lead-pipe cinch in the American League. Even a lot of Pittsburgh followers themselves admit that in the hot, stirring days of the race, when men must be men, the youthful Pirates may crack under the strain.

McKechnie has a nice mingling of youth and experience, but in several vital spots he has players who have been through the mill only one year. Moore, Wright, Cuyler and Yde are four who are in this category. Grantham, who came from the Cubs, has never been in the thick of a pennant fight. Three of the regular infield are still fledglings, and this overloading of youth in one place may lead McKechnie into serious difficulties.

The mental condition of the Pirates, however, is said to be better than it ever has been. The athletes are neither overconfident nor unduly morbid. They are merely playing baseball every foot of the way and watching the Giants every minute. Preventing baseball players from thinking would not appear at first blush a difficult task, but any manager will testify that too much meditation on the pennant race often leads to disaster. That is why some of our greatest gladiators are not intellectual giants.

Pipp Nearly Well.

Wally Pipp, the Yankee oldster who was hit by a pitched ball last week and suffered concussion of the brain, will leave St. Vincent's Hospital in less than a week, but it will be several more weeks probably before he is ready to caper on the diamond. Now that Wally is about ready to leave his bed of pain, the doctors reveal that he was only a breath away from his final putout. An inch to either side and the popular first baseman might have met the same fate as Ray Chapman.

As it was, the blow above the right ear affected his hearing. The inner ear was injured by the concussion of the ball, and he could now listen to a barber without being annoyed in the slightest. But this condition will gradually wear off, the surgeons say, although he will not be permitted exercise for two weeks because of the danger of bringing on a rush of blood to the head.

In the meantime Miller Huggins is not completely satisfied with the daily exhibitions of Lou Gehrig. The mite one went so far the other day as to send Fred Merkle, the ancient ex-Giant, to first base against a left-handed pitcher. Gehrig's hitting against right-handers has been robust enough, but he is still weak against the portsiders. For that matter, so was Pipp, and the Yanks will miss him chiefly for his pinch hitting.

TIGERS SWEEP SERIES.

Beat Red Sox, 5 to 1, for Fourth Straight—Hellmann Stars.

DETROIT, July 10 (AP).—The Detroit Tigers made a clean sweep of the four-game series with the Boston Red Sox, winning today 5 to 1. The game was a pitchers' battle throughout. Holloway had the better of it until the ninth, when he became wild and Doyle was sent to his rescue.

Heilmann made a single, double and triple, drove in three runs and scored one run himself.

The score:

DETROIT (A.)	Ab	R	H	Po	A
Haney,3b	3	1	0	0	2
Burke,2b	3	0	0	3	3
Wingo,lf	4	2	2	5	0
Cobb,cf	3	1	1	0	0
Manus,cf	0	0	0	1	0
Heilma'n,rf	3	1	3	4	0
Blue,1b	3	0	0	8	1
Tavener,ss	2	0	1	4	1
Bassler,c	2	0	0	1	2
Holloway,p	3	0	1	1	0
Doyle,p	0	0	0	0	0
Total.....26	5	8	27	9	

BOSTON (A.)	Ab	R	H	Po	A
Flagste'd,cf	4	0	3	2	1
Wam'g's,2b	3	0	0	3	5
Boone,rf	4	0	2	1	1
Vache,lf	3	0	0	0	0
Todt,1b	4	0	0	9	1
Prothro,3b	4	0	1	0	1
Lee,ss	3	0	0	7	4
Stokes,c	3	1	1	1	1
Wingfield,p	3	0	0	1	4
Total....31	1	7	24	18	

Errors—Detroit 1 (Tavener); Boston 1 (Flagstead).

Detroit ....2 0 0 0 0 0 0 3 ..—5
Boston ....0 0 0 0 1 0 0 0 0—1

Two-base hit—Heilmann. Three-base hit—Heilmann. Sacrifices—Burke, Tavener. Double plays—Wambsganss, Lee and Todt; Wingfield, Lee and Todt; Burke and Blue; Wambsganss (unassisted); Tavener (unassisted). Left on bases—Boston 6, Detroit 5. Bases on balls—Off Holloway 3, Wingfield 6. Struck out—By Holloway 1, Wingfield 1. Hits—Off Holloway 7 in 8 1-3 innings, Doyle 0 in 2-3. Winning pitcher—Holloway. Umpires—McGowan and Dinneen. Time of game—1:51.

BASEBALL TODAY, EBBETS FIELD, Brooklyn vs. Pittsburgh, 3:30.—Advt.

Griffith Sure Senators Will Win Pennant; Says Team Is Best in American League

CHICAGO, July 10 (AP).—Clark Griffith, President of the world's champion Washington team, already has the 1925 pennant of the American League nailed to the flag pole, if his prediction made today holds together until the finish of the season. The President of the Senators says, without reserve or qualification, that Washington has the best team in the American League.

"Who's going to beat it?" was his own query. "There is no secret why we will win again—we have the best all-around team in the league. It was the best in both leagues last year, so why shouldn't it be this year? We certainly are no weaker, and I don't think the rest are any stronger."

Critics have watched the Washington hurling staff with some trepidation, both on account of the age and smallness, but the chief of the Senators feels no alarm.

"A glance at the records, I think," he said, "will convince most anybody that our pitchers have done pretty well so far. There is no reason to think that our veterans will do any worse later on, and in the meantime a youngster or two are improving. We have been playing a tight defense game all around and no fault may be found with the batting. We will repeat in our own league and we will go out and nail another world's title."

President Griffith and others say there is nothing the matter with Walter Johnson. The moral effect of Walter's absence would be hurtful to his mates, but at present, it is asserted, he is suffering from nothing worse than a mild attack of tonsilitis. As soon as he is in any kind of condition he will pitch. Up to the present the heavy staff work has been done by Johnson, Coveleskie, Ruether and Zachary.

BENTON SHUTS OUT REDS UNDER LUQUE

Avenges Similar Defeat of Braves in a Duel Between Same Twirlers by 1-0.

BOSTON, July 10 (AP).—Benton beat Luque in an old-fashioned pitching duel today, Boston shutting out the Cincinnati Reds 1 to 0. The only run of the game was scored in the first after two were out, on a double by Bancroft, a walk to Durrus and Felix's choppy single to short right, which scored Bancroft.

Cincinnati outfielders had an easy day, accepting no chances. Earlier in the season with the same twirlers pitted against each other Luque got the decision after ten innings by the same score as today.

The score:

BOSTON (N.)	Ab	R	H	Po	A
Welsh,rf	4	0	0	1	0
Marriott,3b	3	0	0	1	1
Bancroft,ss	4	1	1	4	3
Burrus,1b	3	0	0	7	1
Felix,cf	4	0	3	4	0
Harris,lf	3	0	0	3	0
Padgett,2b	3	0	1	3	5
Gibson,c	3	0	1	4	2
Benton,p	3	0	0	0	1
Total....30	1	6	27	13	

CINCINNATI (N.)	Ab	R	H	Po	A
Zitzman,lf	2	0	1	0	0
Smith,rf	4	0	0	0	0
Bohne,2b	4	0	0	3	3
Walker,cf	4	0	0	0	0
Pinelli,3b	4	0	2	2	1
Holke,1b	3	0	1	11	1
Caveney,ss	3	0	0	2	4
Wingo,c	3	0	0	5	0
Luque,p	3	0	0	1	5
Total....30	0	4	24	14	

Errors—Boston 2 (Bancroft, Benton), Cincinnati 0.

Boston ....1 0 0 0 0 0 0 0 ..—1
Cincinnati ....0 0 0 0 0 0 0 0 0—0

Two-base hits—Zitzman, Bancroft, Felix, Gibson. Three-base hit—Felix. Double plays—Bancroft and Padgett; Bancroft, Padgett and Burrus. Left on bases—Cincinnati 6, Boston 7. Bases on balls—Off Luque 2, Benton 3. Struck out—By Luque 5, Benton 1. Umpires—McCormick and Klem. Time of game—1:17.

BUCKEYE'S PITCHING DEFEATS ATHLETICS

Recruit Holds Philadelphia to Six Hits and Indians Win, 6-1—Lee Stars at Bat.

CLEVELAND, July 10 (AP).—Garland Buckeye, Cleveland recruit, pitched effectively today, holding the Athletics to six hits, the Indians winning, 6 to 1. Lee, Cleveland outfielder, made four hits, including a double, in five times at bat.

The score:

CLEVELAND (A.)	Ab	R	H	Po	A
Jamieson,lf	4	1	1	1	1
Lee,rf	5	3	4	3	0
Speaker,cf	3	0	1	4	0
J. Sewell,ss	4	1	2	4	3
Burns,1b	3	0	2	4	1
Fewster,2b	4	0	1	3	1
Spurgeon,3b	4	0	0	2	1
L. Sewell,c	4	1	1	5	0
Buckeye,p	3	0	1	1	1
Total...34	6	13	27	8	

PHILADELPHIA (A.)	Ab	R	H	Po	A
Dykes,2b	4	0	0	3	1
Hale,3b	4	0	1	1	3
Lamar,lf	4	0	0	1	0
Simmons,cf	4	0	1	2	0
Miller,rf	4	0	2	3	0
Perkins,c	4	0	0	3	0
Poole,1b	3	1	1	8	2
Galloway,ss	2	0	1	3	3
Groves,p	2	0	0	0	4
Heimach,p	0	0	0	0	1
aWelch	1	0	0	0	0
Total...32	1	6	24	14	

Errors—Cleveland 1 (Lee); Philadelphia 1 (Dykes).

a Batted for Groves in seventh.

Cleveland ....2 1 0 0 2 1 0 0 ..—6
Philadelphia ....0 0 0 0 0 0 1 0 0—1

Two-base hits—Poole, Lee. Stolen base—J. Sewell. Sacrifices—Burns, Buckeye. Double play—Groves, Poole and Hale. Left on bases—Philadelphia 5, Cleveland 9. Bases on balls—Off Buckeye 1, Groves 3. Struck out—By Buckeye 3, Groves 1, Heimach 1. Hits—Off Groves 12 in 6, Heimach 1 in 2. Umpires—Nallin and Moriarty. Losing pitcher—Groves. Time of game—1:49.

PORTO RICANS TO PLAY HERE

Baseball Team Meets 18th Infantry at Fort Hamilton Today.

A baseball team from Porto Rico, the first native nine to visit the United States since the American army introduced the game on the island twenty-seven years ago, will take the field against the Eighteenth Infantry nine at Fort Hamilton this afternoon. The contest will be the first game for the championship of the Second Army Corps Area, comprising the States of New York, New Jersey and Delaware and including Porto Rico.

The visitors are all soldiers of the Sixty-fifth United States Infantry stationed at San Juan. The Eighteenth Infantry players are the central district champions of the Second Corps.

If successful, the Porto Rican invaders will play the final game for the service title against the regimental team of the Twenty-sixth Infantry, First Division, at Plattsburg, N. Y.

Mackmen Buy a First Baseman.

NORFOLK, Va., July 10 (AP).—First Baseman Keesey of the Portsmouth Club of the Virginia League, has been purchased by Connie Mack of the Philadelphia Americans. He is expected to report at the close of the Virginia League season, but is subject to twenty-four hours' notice.

BISONS TRAMPLE SKEETERS IN 10TH

Carry Off Last of Series, 9-8, After 4-Run Rally Evens the Count in Ninth.

BUFFALO, N. Y., July 10 (AP).—Buffalo made a garrison finish to win the last of the series with Jersey City, 9 to 8. Four runs behind, Buffalo evened the score at 8 all in the ninth. With none out in the tenth Walsh singled and Holt threw Hill's sacrifice so far into left field that Walsh was enabled to score from first base. Dowd and Spencer hit home runs.

The score:

BUFFALO (I.)	Ab	R	H	Po	A
Spencer,cf	4	1	2	4	0
Lucey,cf	0	0	0	0	0
Dye,rf	3	0	1	0	0
Miller,2b	0	0	0	1	0
Anderson,2b	5	0	0	2	2
Kelly,1b	5	0	1	10	1
Kingdon,ss	4	1	1	2	5
Walsh,lf	5	3	3	3	0
McAvoy,c	3	0	0	6	1
Radwan,3b	4	2	1	0	0
Maley,p	3	0	0	1	2
Proffitt,p	1	1	1	0	0
Hill,c	2	0	2	1	0
aPond	1	0	0	0	0
bWebb	1	0	0	0	0
cReddy	0	1	0	0	0
Total..41	9	12	30	11	

JERSEY CITY (I.)	Ab	R	H	Po	A
Jacobson,cf	3	0	1	3	0
Unglaub,rf	5	0	1	2	0
Dowd,2b	5	1	2	2	2
Holt,1b	4	2	0	9	1
Sheridan,3b	4	0	1	0	2
Simpson,lf	4	1	2	4	0
Freitag,c	3	1	2	3	0
Vincent,c	0	0	0	0	0
Garland,ss	4	2	2	3	3
Sloan,p	4	1	1	1	3
Faulkner,p	1	0	0	0	0
Zellars	0	0	0	0	0
Total.37	8	12	*27	11	

Errors—Buffalo 0, Jersey City 4 (Jacobson, Dowd, Holt, Garland).

a Batted for Spencer in ninth.
b Batted for Dye in ninth.
c Ran for Pond in ninth.
*Winning run made with none out.

Buffalo ....0 4 0 0 0 0 0 0 4 1—9
Jersey City ....1 0 0 0 0 1 1 5 0 0—8

Two-base hits—Simpson (2), Freitag, Kelly. Three-base hits—Garland, Sloan. Home runs—Dowd, Spencer. Sacrifices—Garland, Simpson, Jacobson. Left on bases—Jersey City 8, Buffalo 7. Bases on balls—Off Maley 4, Sloan 1, Proffitt 2. Struck out—By Maley 3, Sloan 3, Proffitt 2. Hits—Off Maley 10 in 7 2-3 innings, Proffitt 2 in 2 1-3, Sloan 9 in 8 1-3, Faulkner 3 in 1 2-3. Winning pitcher—Proffitt. Losing pitcher—Faulkner. Umpires—McDevitt and Fyfe. Time of game—3:40.

OTHER INTERNATIONAL GAMES.

At Toronto.

		R.	H.	E.
Toronto	0 0 0 0 2 0 0 0 1—3	3	6	1
Providence	0 0 0 0 0 0 0 2 0—2	2	6	1

Batteries—Thomas and Manion, Ellis and Lynn.

At Rochester.

		R.	H.	E.
Rochester	1 1 1 0 1 4 1 0 ..—9	9	18	2
Reading	0 0 0 3 0 0 1 0 0—4	4	8	1

Batteries—Moore and Head; Smallwood, Young and McCarthy.

At Syracuse.

		R.	H.	E.
Baltimore	0 0 0 3 0 0 0 3 0—6	6	9	2
Syracuse	0 0 1 1 0 0 0 2 0—4	4	11	2

Batteries—Earnshaw and Cobb; Grabowski, Parks and Neibergall.

STANDING OF THE CLUBS.

	W.	L.	P.C.		W.	L.	P.C.
Baltimore	57	30	.655	Buffalo	47	45	.511
Toronto	48	37	.565	Rochester	40	45	.471
Jersey C.	48	38	.558	Provid'ce	30	55	.353
Reading	47	41	.534	Syracuse	29	55	.345

WHERE THEY PLAY TODAY.

Jersey City at Toronto.
Reading at Syracuse.
Baltimore at Rochester.
Providence at Buffalo.

POLICE NINE PLAYS TODAY.

Squad of 25 Will Go This Morning to Meet Baltimore Bluecoats.

A squad of twenty-five Police Department baseball players will leave this city this morning for Baltimore, where they are to clash with the Baltimore Police Department nine this afternoon. The game is one of three contests in a home and home series arranged for the benefit of the Widows and Orphans' Fund of the Police Reservists. A double-header between the police teams of the two cities is to be played at the Yankee Stadium on July 19, Inspector Charles McKinney announced.

Home-Run Leaders.

NATIONAL LEAGUE.

Hornsby, St. Louis	22
Hartnett, Chicago	20
Kelly, New York	13
Bottomley, St. Louis	12
Wright, Pittsburgh	12
E. Meusel, New York	11
Fournier, Brooklyn	11
Wrightstone, Philadelphia	11
Harper, Philadelphia	11
Snyder, New York	10
Brooks, Chicago	9
Cuyler, Pittsburgh	9

AMERICAN LEAGUE.

R. Meusel, New York	20
Williams, St. Louis	19
Simmons, Philadelphia	12
Cobb, Detroit	11
Robertson, St. Louis	10
Goslin, Washington	10
Speaker, Cleveland	9
Jacobson, St. Louis	9

TOTALS FOR BOTH LEAGUES.

	1925.	1924.
National	392	234
American	320	209
Total	712	443

Results of Yesterday's Minor League Games

EASTERN LEAGUE.

Waterbury 6, Springfield 2.
Worcester 7, Hartford 2.
Bridgeport 6, Pittsfield 5.
(Thirteen innings.)
Albany at New Haven, rain.

STANDING OF THE CLUBS.

	W.	L.	P.C.		W.	L.	P.C.
Albany	43	34	.558	Hartford	40	37	.481
Springf'd	39	33	.542	N. Haven	38	35	.479
Wat'b'ry	39	34	.534	Worcester	34	41	.453
B'dgeport	39	35	.527	Pittsfield	25	48	.342

WESTERN LEAGUE.

Lincoln 11, Omaha 6.
St. Joseph 5, Tulsa 1.
Oklahoma City 20, Wichita 4.
Other clubs not scheduled.

STANDING OF THE CLUBS.

	W.	L.	P.C.		W.	L.	P.C.
Denver	52	32	.619	St. Joseph	40	39	.506
Okla. City	43	39	.524	Omaha	38	44	.464
Des M'nes	44	41	.519	Tulsa	34	47	.420
Wichita	41	40	.506	Lincoln	35	45	.438

NEW YORK-PENNA. LEAGUE.

Elmira 9, Shamokin 1.
Triple Cities 3, York 0.
Scranton 9, Harrisburg 3.
Wilkes-Barre at Williamsport, wet grounds.

STANDING OF THE CLUBS.

	W.	L.	P.C.		W.	L.	P.C.
York	36	31	.537	Shamokin	31	32	.492
Scranton	33	30	.524	Trip. Cities	31	32	.492
W'msport	34	31	.523	H'risb'g	31	34	.477
Elmira	34	31	.523	W'kes-B're	26	35	.426

AMERICAN ASSOCIATION.

Milwaukee 12, Louisville 7.
Columbus 8, St. Paul 7.
Indianapolis 5, Kansas City 3.
Minneapolis 6, Toledo 4.

STANDING OF THE CLUBS.

	W.	L.	P.C.		W.	L.	P.C.
Louisville	57	27	.679	Min'apolis	40	44	.476
St. Paul	43	37	.538	Toledo	36	44	.450
India'polis	43	40	.518	Columbus	32	44	.421
Kan. City	42	40	.512	Milwaukee	33	50	.398

SOUTHERN ASSOCIATION.

Nashville 5, Little Rock 1 (1st).
Nashville 7, Little Rock 5 (2d).
New Orleans 4, Atlanta 0.
Chattanooga 14, Memphis 12.
Birmingham 8, Mobile 4.

STANDING OF THE CLUBS.

	W.	L.	P.C.		W.	L.	P.C.
N. Orleans	50	33	.602	Chat'oga	42	43	.494
Atlanta	46	43	.517	Mobile	43	45	.489
Memphis	46	46	.500	Bir'ham	38	45	.458
Nashville	42	42	.500	L. Rock	37	47	.440

PACIFIC COAST LEAGUE.

Los Angeles 9, San Francisco 7.
Seattle 5, Sacramento 4.
Portland 8, Salt Lake City 7.
Oakland 2, Vernon 0.

STANDING OF THE CLUBS.

	W.	L.	P.C.		W.	L.	P.C.
San Fran.	63	30	.677	Portland	45	44	.506
Salt Lake	54	40	.574	Oakland	41	52	.441
Seattle	51	42	.549	Sacramento	35	59	.372
L. Angeles	49	45	.521	Vernon	35	61	.365

HARVARD CLUB WINS FROM YALE, 6 TO 5

Old-Time Stars of Crimson Take Annual Alumni Game and Will Keep Cup.

WHITNEY AND MAHAN PITCH

Divide Mound Duty for Victors, While Ducky Pond Hurls for Losers at Cedarhurst.

Special to The New York Times.

CEDARHURST, L. I., July 10.—Crimson stars of the past shone again on the diamond at the Rockaway Hunt Club here today when the Yale Club was defeated by the Harvard Club in the series for the cup presented by George T. Adee and Langdon P. Marvin, 6 to 5. It was the fifth victory that the Harvard alumni have scored over the graduates from New Haven, and the cup will remain permanently in the hall of the Harvard Club.

Wilmot Whitney and Eddie Mahan, two former Harvard pitchers, divided mound duty for the Crimson and turned back the Elis in all except two innings. Whitney allowed six hits and four runs in the five frames that he worked, while Mahan gave the Blue batters two hits and one run over the rest of the route.

Pitted against these two was Ducky Pond, who pitched splendidly but failed to get the support he deserved in the first session, when slowness afoot in the outfield allowed Harvard to get off to a four-run lead. A double and two sacrifices in the second gave Harvard another run, but after that Pond settled down and turned back the attack.

In the fourth inning a double by Cosgrove brought in one run for the Blue and another by Johnson, which hit the foul flag in left field, sent three more tallies across the plate. Pond received a walk and then proceeded to steal two bases off Mahan in the seventh, tying the score when Cosgrove drove him in. But Harvard pushed over another run on a double by Mahan, his second of the game, an infield out, and Thayer's single in the eighth, taking the lead again, and holding it to the finish.

The score:

HARVARD CLUB.	Ab	R	H	Po	A
Emmons,ss	4	0	0	0	1
Abbott,1b	4	1	2	6	1
Whitn'y,p,lf	5	1	1	0	0
Mahan,lf,p	4	2	2	1	0
Meehan,3b	4	1	2	2	2
Thayer,cf	4	0	1	2	0
Hallowell,rf	4	0	1	0	0
Reed,2b	4	0	0	2	3
Gammach,c	4	1	1	14	1
Total....37	6	10	27	8	

YALE CLUB.	Ab	R	H	Po	A
Johnson,ss	4	0	1	0	4
Sawyer,2b	3	0	0	2	3
Mallory,lf	5	0	0	1	0
Pond,p	4	2	1	1	5
Crane,1b	4	1	1	17	1
Cosgrave,3b	5	1	2	0	2
Sheehan,c	3	1	0	5	1
Bierw'ts,cf	4	0	2	1	0
Bloomer,rf	0	0	0	0	0
Spauld'g,rf	3	0	0	0	0
Adee,rf	1	0	0	0	0
Total....36	5	7	27	16	

Errors—Harvard 4 (Emmons 3, Meehan 1). Yale 4 (Pond, Cosgrave 2).

Harvard ....4 1 0 0 0 0 0 1 0—6
Yale ....0 0 0 4 0 0 1 0 0—5

Two-base hits—Mahan 2, Gammach, Pond, Abbott. Three-base hits—Hallowell, Abbott. Stolen bases—Bierwirts, Sawyer, Crane, Pond 2, Cosgrave. Sacrifices—Emmons, Abbott. Left on bases—Harvard 6, Yale 10. Bases on balls—Off Whitney 1, Mahan 2. Struck out—By Pond 4, Whitney 9, Mahan 4. Hits—Off Whitney, 6 in 5 innings; Mahan, 2 in 4. Passed ball—Gammach. Winning pitcher—Mahan. Umpire—Swenson. Time of game—2:00.

WALKER AND BEEKMAN FIRST AT VELODROME

14,000 See Them Win 100-Kilometer Grind—Horder and Freddie Spencer Next.

Cecil Walker, Australian star and American all-around champion, paired with Anthony Beckman of Secaucus, won the 100-kilometer (62½-mile) team race at the New York Velodrome last night. There were 14,000 spectators.

The race was run on a point basis with a sprint every two miles for points, which scored 7 for first, 3 for second, 2 for third and 1 for fourth. The last sprint scored 25 for first, 15 for second, 10 for third and 5 for fourth. Walker won the last sprint from Fred Spencer, Alf Goullet and Reggie McNamara.

Second place in the race went to Harris Horder and Freddie Spencer, with 56 points, Reggie McNamara and Harry Horan, were third with 50 points. Alf Goullet and Frank Georgetti took fourth money with 43 points. Eddie Madden and Willie Keller were fifth with 29 points, while Bill Hanley and Alf Grenda took sixth place with 28 points. The time of the race was 2 hours 19 minutes 30 1-5 seconds.

The summary:

100-Kilometer Team Race (62½ miles) Professional—Won by Cecil Walker, Australia, and Anthony Beckman, Secaucus, 83 points; Harris Horder, Australia, and Freddie Spencer, Plainfield, 56 points, second; Reggie McNamara, Newark, and Harry Horan, South Orange, 50 points, third; Alfred Goullet, Newark, and Franco Georgetti, Italy, 43 points, fourth; Edward Madden, Newark, and William Keller, Newark, 30 points, fifth; William Hanley, San Francisco, and Alfred Grenda, Tasmania, 28 points, sixth. Time—2:19:30 1-5.

NEW HAVEN RIFLEMEN SET WORLD'S RECORD

Five-Man Team Displaces Own Mark With 491 in Old Guard of New York Shoot.

SEAGIRT, N. J., July 10 (AP).—The rifle team of the Second Company of the Governor's Foot Guard of New Haven, Conn., established a new world's record in the Old Guard of New York tournament on the State range today. Scoring 491 out of a possible 500 points, the New Haven five-man team displaced its own world's record of 488, established in 1923. Its members shot at 200 and 500 yards from prone position. Five teams were entered, four being invited from outside New York.

The State Fencibles of Philadelphia were second, with 477. The Old Guard of New York team was third, with 465. Fourth place went to the First Company of Governor's Foot Guard of Hartford, Conn., with 451 points, and the second team of the Governor's Foot Guard of Hartford was fifth, with 415.

The Keller memorial match, an individual Old Guard match, in which the men shot 300 and 500 yards from prone position, was won by Sergeant R. H. Lummis of Roselle Park, N. J., who scored 66 out of a possible 90 points.

Ruddy and Regan Win at Handball.

Joe Ruddy and Cy Reegan, New York A. C. championship handball team, yesterday defeated Ted Swertlow and Jack Kuntz, Pastime A. C., runners-up for the New York State amateur title, in a dual match on the courts of the New York A. C., by the score of 21—6, 21—12.

BOXING BOUTS TONIGHT.

Commonwealth Sporting Club—Black Bill vs. Wee Willie Woods; Joe Hall vs. Charley Manty; Cirilio Olano vs. Andy Tucker. Three ten-round bouts.

Ridgewood Grove S. C., Brooklyn—Sandy Seifert vs. Al Rood; Ted Blatt vs. Georgie Balduc; Murray Gitlitz vs. Johnny Urban; Frankie Engle vs. Walter Piona; Sid Goldie vs. Walter Oliver. Five six-round bouts.

Records in Athletic Meets With Oxford and Cambridge

Special to The New York Times.

CAMBRIDGE, Mass., July 10.—Records made in international athletic meets between Yale and Harvard and Oxford and Cambridge follow:

100-Yard Dash—0:09 4-5, William A. Schick Jr., Harvard, London, 1904.
220-Yard Dash—0:21 2-5, H. M. Abrahams, Cambridge, London, 1923.
440-Yard Run—0:49, Bevil G. D. Rudd, Oxford, Harvard Stadium, 1921.
880-Yard Run—1:55, Thomas Campbell, Yale, Harvard Stadium, 1921.
Mile Run—4:20 2-5, H. B. Stallard, Cambridge, Harvard Stadium, 1921.
Two-Mile Run—9:29 1-5, O. Taylor, Oxford, London, 1911.
Three-Mile Run—15:24 2-5, H. W. Workman, Cambridge, London, 1899.
120-Yard Hurdles—0:15 2-5, George A. Chisholm, Yale, London, 1911.
220-Yard Hurdles—0:25 1-5, Tevis Huhn, Oxford, London, 1923.
Running Broad Jump—23 feet 3 inches, E. O. Gourdin, Harvard Stadium, 1921.
Running High Jump—6 feet 3 inches, Richmond W. Landon, Yale, Harvard Stadium, 1921.
Hammer Throw—159 feet 4¾ inches, J. Fiske Brown, Harvard, Harvard Stadium, 1921.
Shot Put—44 feet 2 inches, Charles A. Eastman, Harvard, London, 1923.
Pole Vault—12 feet, S. S. Scholph, Yale, London, 1923.

NO WILLS MATCH THIS YEAR--KEARNS

Dempsey's Manager, Leaving Today for Coast, Says There Is Not Time to Train.

Jack Kearns will not be here to greet Jack Dempsey on the heavyweight champion's return to America on Wednesday. The manager of the titleholder revealed yesterday that he will leave New York today at 3:40 o'clock, bound for California via Chicago. With Kearns will go the last lingering hope of a bout between Dempsey and his negro challenger, Harry Wills, in the Fall, for at the Hotel Alamac yesterday Kearns declared that a fight this year for Dempsey was out of the question, because the titleholder would not have sufficient time at his disposal properly to train for an important battle. Furthermore, Kearns entertains the belief that Dempsey will need at least one "warm-up" battle before the champion undertakes the defense of his title against Wills.

What Dempsey's ideas on the subject are will not be known until Wednesday, when the heavyweight champion and his wife are due to arrive here on the liner Homeric. One of the group which will greet Dempsey will be Promoter Tex Rickard. The prompter yesterday confirmed reports of his conference with Paddy Mullins, manager of Wills, and added significantly that he is not worrying over the Wills angle of a Dempsey bout.

This means that Rickard and Mullins have reached an understanding on terms, leaving the way clear for Rickard to proceed with the task of ascertaining if Dempsey plans to fight this year. Rickard personally inclines to the belief that the champion will not defend his title until next year. Like Kearns, the promoter believes Dempsey will need more time to prepare for a Wills bout than for any other match in his career.

Rickard's conference with Dempsey has been arranged by wireless. It is expected to end with an announcement from the champion or the promoter as to Dempsey's future ring plans, if he has any. Rickard is confident Dempsey will fight again, despite reports to the contrary, but the promoter is concerned principally over finding out just when Dempsey thinks he will be able to enter the ring again. Under the regulations of the State Athletic Commission, Rickard or any other promoter is forbidden to talk fight terms with Dempsey during the champion's period of ineligibility, and Dempsey will remain barred here until he notifies the commission he will accept Wills's challenge or retires.

Kearns is leaving for the Coast today out of necessity. He has a lawsuit on his hands scheduled to start in the California courts on July 16 and must be present. Efforts to have the suit delayed have been unsuccessful.

TERRIS FORCED HARD TO DEFEAT HUDKINS

Gains Verdict Over 19-Year-Old Boxer Only by Thrilling Rally in Last Round.

CHICAGO, July 10 (AP).—Superior speed and boxing skill enabled Sid Terris of New York to win a close decision from Ace Hudkins, the 19-year-old Omaha (Neb.) Wild Cat, in a thrilling ten-round contest in East Chicago tonight. Terris won the shade by his showing in the tenth round. The fight drew 9,000 fans and a gate of between $25,000 and $30,000.

The Nebraska youth continually carried the fight to Terris. There were no knock downs, but Hudkins drove Terris to the ropes a half dozen times with a sweeping left hook to the head. As the boxers started the tenth round the fighting was so furious that spectators screamed and stood on their chairs. Terris weighed 132 pounds, Hudkins 134½.

Ray Miller of Chicago, weighing 131 pounds, scored a knockout over Moe Ginsberg, a New York 128 pounder, in the eigth round of a scheduled ten-round bout. Ginsberg was floored in the third for a count of nine.

Harry Felix of New York was too fast for Joe Azorella of Milwaukee in another ten-round match. The New Yorker won seven rounds by a wide margin. Felix weighed 132¾ and Azorella 134½ pounds.

BERLENBACH 1-4 CHOICE.

Strong Favorite to Beat Marullo in Newark Monday Night.

Paul Berlenbach, world's light-heavyweight champion, will enter the ring a prohibitive choice to retain his title against Tony (Young) Marullo, New Orleans boxer, when the pair clash for twelve rounds at Dreamland Park, Newark, Monday night. Odds quoted yesterday in Newark centres of speculation had Berlenbach a 1-to-4 favorite to keep his title intact. Only a few of the more optimistic bet on Marullo scoring a knockout or winning on a foul, and these are the only ways in which the New Orleans lad can win the title, since the bout will be a no-decision match.

Glick Defeats Kochansky.

BAYONNE, N. J., July 10 (AP).—Joe Glick of New York won from Johnny Kochansky of Bayonne in a ten-round bout here tonight. The New Yorker, who weighed 131 pounds to 129 for his rival, captured eight of the ten rounds. In the semi-final, Billy Vidabeck of Bayonne knocked out Frankie Slattery of Jersey City in the first round.

YALE AND HARVARD READY FOR BRITONS

Will Meet Oxford and Cambridge Track Team in Harvard Stadium Today.

CROWD OF 20,000 EXPECTED

Experts Predict That Several Records Will Fall—Each Side Has Triumphed Three Times.

Special to The New York Times.

CAMBRIDGE, Mass., July 10.—The seventh international inter-collegiate track and field games held since 1890 by teams representing Harvard and Yale and Oxford and Cambridge Universities of England will be held in the Harvard stadium at Cambridge tomorrow. America and Britain each has won three of these meets and this year's going is expected to be as close as it was two years back when Oxford and Cambridge won by 6½ points to 5½.

The Harvard and Yale athletes have been in training at Cambridge for more than two weeks, but the English college athletes arrived in this country less than a week ago. However, they appear to be in splendid condition for the competitions, although they perhaps may not be quite so good as they will be for their meeting with Princeton and Cornell next week at Atlantic City.

In the meet tomorrow there is bound to be a bitter fight for the honors, and so good are some of the individuals that it is likely that two or more of the games' records will go by the board.

Great Crowd Is Expected.

There has been great interest shown in the games, and the Harvard management expects that more than 20,000 will attend. The meet will be decided on the basis of first places in the twelve events unless there be a tie, in which case the second places will decide the victor.

With Charles S. Gage of Yale, his teammate, H. C. Paulsen, and Bill Stevenson of Oxford having a triangular battle, it would not be surprising if the 49-second record made by Rudd was beaten in the quarter mile run. As for Kerr and Campbell of Oxford, they have yet to beat 50 seconds, which indicates that the ex-Princeton man, Stevenson, who just finished his studies in the law school at Oxford, is the man the Yale stars will have to beat.

It also is within the power of Captain Douglas G. A. Lowe of Cambridge to set new figures in the half mile, as he is generally accepted as one of the best half-milers in the world, but he may reserve his strength for the mile run. With conditions right, the Olympic champion might lower the record of 1:55 will be forced, for Soapy Watters of will be forced, for "Soapy" Watters of Harvard, while not likely to be in as good condition as he was for the dual meet with Yale, will be a strong contender for first honors. The race is expected to be between Lowe and Watters, as Gibson of Yale and Orchard of Cambridge are not looked upon as quite up to the racing of the first-string men.

Then, again, if everything is to be believed, the mile mark which was set by H. B. Stallard, the Cambridge runner, four years ago in the stadium, is to be shattered. Red Haggerty of Harvard is the hope of the Americans. It is believed that he can lower 4:20, and right now it can be said that he is running faster than when he won the intercollegiate mile championship. Cutcheon will be his teammate, but the combination of Lowe, who will be competing in his second race, and R. S. Starr, another Light Blue, is speedy, and it should be a fast race.

Two-Mile Mark in Danger.

The two-mile mark, which has stood for fourteen years, also is in danger of being badly treated. Tibbetts of Harvard is a very fast runner. He won the event two years ago in London and is now running faster than ever. He has not been beaten this year. There are reports that V. E. Morgan of Oxford is one of the best distance runners ever developed in the British universities. It will be interesting to see just how this pair will step.

There is one mark that is sure to go. It will be only a question of what Sabin Carr, the Yale freshman, will do in the pole vault. He easily can go more than 12 feet, the present record. He has cleared the bar at 13 feet 4 inches in practice, and there is a possibility that he will go that height, which is higher than ever done in competition in the Harvard Stadium. If conditions are right he will be sent after the world's record of 13 feet 9¾ inches, held by Charlie Hoff of Norway.

The record for the low hurdles is likely to go by the board, as Lord Burghley of Cambridge, Len Robb of Harvard and Horace Cole of Yale should skim the sticks in better than Huhn's record of 25 1-5 seconds.

Fitzpatrick Predicts Close Meet.

Special to The New York Times.

PRINCETON, N. J., July 10.—Keene Fitzpatrick, veteran Princeton track coach, said here tonight that the meet between Oxford-Cambridge and Yale-Harvard tomorrow and between the Englishmen and Princeton-Cornell next Saturday should provide the best international competition that has been seen in a long time. The invading team, according to Fitzpatrick, has brought with it some of the best athletes in Europe, while the American teams will enter five intercollegiate champions as well as four men who placed second, three who placed third, four who placed fourth and one who placed fifth in the intercollegiates.

"A great deal, so far as the result tomorrow is concerned, will depend," he said, "upon Porritt's ability to come through in the dashes with no preliminary conditioning upon his arrival today and upon the showing of Lord Burghley in the hurdles."

Cornell Selects Its Team.

Special to The New York Times.

ITHACA, N. Y., July 10.—After a series of trials Coach Jack Moakley today selected the Cornell representatives on the Princeton-Cornell team which will meet Oxford and Cambridge at Atlantic City July 18.

The Ithacans will enter ten events. Henry A. Russell, star sprinter, will compete in both the 100-yard dash and the 220. Hope that E. B. Goodwillie, another star sprinter, might be in shape to compete in the 220 was blasted and Russell will be the sole Cornell entry.

The Cornell roster follows:

100 and 220 yard dashes, H. A. Russell; 220-yard low hurdles, R. H. Spelman; 440-yard dash, C. M. Werly; half-mile run, P. L. Higley; mile run, Hugh Prytherch; two-mile run, J. H. Craig; running high jump, Charles Bradley; pole vault, E. V. Bontecou; shot-put, E. W. Bowen.

Pitcher Gray's Wife Dies.

PHILADELPHIA, July 10 (AP).—Mrs. Samuel Gray, wife of one of the star pitchers of the Philadelphia Athletics, died in a hospital here last night. Gray, who was in Cleveland with the team when summoned home last Tuesday, was with her when she died.

Lloyd Beats Sweetser, 1 Up, in Opening Round at Greenwich

SWEETSER SUFFERS DEFEAT BY LLOYD

Falls Before Deadly Putter of Home Player in First Round at Greenwich.

VICTOR'S MARGIN IS 1 UP

He Also Gains Semi-Finals at Expense of Knowles—Lewis, Homans and Sturges Other Survivors.

By WILLIAM D. RICHARDSON.

Special to The New York Times.

GREENWICH, Conn., July 10.—Every now and then some one comes along to beat Jess Sweetser in a golf match. It's not often, but just once in a while. There was an occasion when Max R. Marston turned the trick in thirty-eight holes at Flossmoor and thereby wrested the national amateur crown away from the Siwanoy super-golfer and another time was in the Victory Cup tourney when Les Conley demonstrated the vulnerability of the erstwhile amateur king.

Taken by large, however, a defeat for Sweetser happens so seldom that it belongs in the same category of news as the man-biting-dog incident. It happened today in the match play for the Julian Curtiss trophy at the Greenwich Country Club and, strangest of all, it happened in the first round. Thereby hangs a sad, sad (for Sweetser) tale.

A few weeks ago, in the final for the metropolitan crown, Sweetser toyed with his opponent, Larry M. Lloyd. He ran away with the match, but Lloyd took the matter philosophically, saying something to the effect that "he who runs away will live to play another day."

Today was the day. Lloyd drew Sweetser in the opening round. He was playing on his home course, before the home folks, in the tournament which he arranged and for the trophy which he picked out. Girding up his loins, he proceeded to sally forth with head up and his putter working like a charm. And when the eighteen holes were finished he had located Sweetser's Achilles heel. His margin of 1 up over the metropolitan standard-bearer was sweet revenge after what had happened in their last meeting in New Jersey.

Lewis Among Survivors.

There were some other thuds at Greenwich today, and when the first and second rounds were finished there remained in the running for the tournament honors Lloyd and his club mate, Reginald M. Lewis, young Eugene Homans of Englewood, the metropolitan junior champion, and E. E. Sturges of Scarsdale, a former Westchester amateur ruler.

Lloyd's putter, which had given off sparks in the Sweetser match in the morning, did not cool off to any appreciable extent in the afternoon, in spite of the rain, and he won from Ellis Knowles of Apawamis, 2 up. Lewis advanced at the expense of Lee Maxwell of Round Hill and Morton L. Feary of Garden City, while Sturges's victims were N. W. McLean of Grassy Sprain and W. S. Woodruff, a former Yale golfer. Homans ran Lloyd a close second in the race for the day's outstanding achievements when he eliminated W. Hawley Taft of Dartmouth and Montclair, the victor in the 1924 invitation event of the Greenwich Club.

For the first three holes there were no pyrotechnics in the Lloyd-Sweetser encounter. Each played the holes in par figures, but Sweetser continued to play the next two in par, while Lloyd faltered and suddenly discovered that he was 2 down. He lost the fourth, 5 to 7, hooking into a trap and making a poor recovery, and the fifth, 4 to 5, lifting his head on an approach. At this point it looked very much as if there was to be a duplication of Hollywood.

Appearances were deceiving, however, for Lloyd immediately squared the match by taking the sixth and seventh and then forged ahead by winning the eighth with a par 4. A poor chip shot that went into a bunker cost Sweetser the sixth and a topped drive was responsible for his loss of the seventh. Then, at the eighth, he was guilty of a poor pitch shot. Here Lloyd missed his second, but almost holed out his approach. Three putts by Lloyd gave Sweetser the ninth and the match was again all even, Lloyd being out in 40 against Sweetser's 39.

Discovering that he was up against a different golfer from the one he had beaten at Hollywood, the metropolitan champion set out to work, but in spite of his playing the last nine holes in 37, two over par, he lost one more hole than he won. Lloyd's exceptional putting and his general work around the greens compensating for whatever errors he made. During that last run he had only thirteen putts, holing in one stroke on five greens.

Lloyd Wins the Tenth.

He won the tenth with a 3, Sweetser overplaying into a trap, and the eleventh with another 3, this one a birdie which came from an eight-foot putt. He lost the twelfth when he failed to get a spoon-shot on the green, and he forced Sweetser to sink a thirteen-foot putt for a half on the thirteenth after he had banged a fifteen-footer into the tin. Lloyd and Sweetser were both trapped at the fifteenth, but Lloyd dropped another eight-footer for a par 3 while Sweetser looked on, awestruck. Sweetser drew up to within a hole of Lloyd by winning the sixteenth, 4 to 5, Lloyd flubbing an approach, and the match came up to the home green with the outcome still in doubt.

Sweetser's approach was a beauty, and the ball came to a stop within seven feet of the hole, while Lloyd's second was just off the edge of the green. After his opponent had run his ball up dead, Sweetser still had the putt to carry the match into extra holes, but he was unable to hole.

The cards:

Out—
Lloyd ....4 3 4 7 5 3 4 4 4—40
Sweetser ....4 3 4 5 4 6 5 5 5—39

In—
Lloyd ....3 3 4 4 5 3 5 5 4—36—76
Sweetser ....4 4 3 4 5 3 5 5 4—37—76

In bringing Taft's career to an end Homans had a 73, indicating that he has serious designs on the trophy to add to the collection he and his father have garnered this season. Taft got away to an early lead when he won the second and third holes with 3's, but Homans overhauled him before the turn and took the tenth. Two holes later the match was again all square, but two holes after that the Englewood youngster was 2 up. He won the thirteenth with a birdie 4 and the fourteenth with a par 5, Taft trapping his second shot and putting for a 5 on the green. The seventeenth hole decided the match in Homan's favor, for he had a 4 there while Taft was taking a 5. The latter had a long putt for a win at the home hole, but missed it.

The cards:

Out—
Homans ....4 4 4 6 4 3 4 4 3—36
Taft ....4 3 5 6 4 4 4 5 5—38

In—
Homans ....3 4 4 4 5 4 4 5 4—37—73
Taft ....4 4 3 5 6 4 4 5 4—38—74

The summaries:

CHAMPIONSHIP DIVISION.

First Round—Larry M. Lloyd, Greenwich, defeated Jess Sweetser, Siwanoy, 1 up; Ellis Knowles, Apawamis, defeated W. W. Bancker, Wykagyl, 7 and 5; R. M. Lewis, Greenwich, defeated Lee M. Maxwell, Round Hill, 3 and 2; M. L. Fearey, Garden City, defeated R. G. Croft, Greenwich, 5 and 4; Eugene Homans, Englewood, defeated C. A. McGuire, Huntington, 1 up; W. H. Taft, Montclair, defeated Lauren Upson, University of California, 1 up (19 holes); E. E. Sturges, Scarsdale, defeated N. W. McLean, Grassy Sprain, 3 and 2; W. S. Woodruff, Jr., Racebrook, defeated Alfred Morrell, Greenwich, 2 and 1.

Second Round—Lloyd defeated Knowles, 2 up; Lewis defeated Fearey, 4 and 3; Homans defeated Taft, 1 up; Sturges defeated Woodruff, 3 and 2.

Beaten Eight, First Round—Bancker won from Sweetser by default; Maxwell defeated Croft, 5 and 3; Upson defeated McGuire, 1 up; Morrell defeated McLean, 5 and 4.

SECOND DIVISION.

First Round—Ensign W. Conklin, Westchester Biltmore, defeated E. Fritz Jr., Greenwich, 6 and 4; F. C. Newton, Brookline, won from C. M. Hall, Garden City, by default; Walter L. Richard, Engineers, defeated F. P. Day, Plainfield, 5 and 3; T. W. Potter, Lido, defeated John D. Chapman, Greenwich, 1 up; R. M. Nelson, Greenwich, defeated Charles Hodgman, Siwanoy, 1 up; Stephen Berrien, Upper Montclair, defeated L. R. Fountain, North Jersey, 2 and 1; R. A. Jones Jr., Westchester Hills, defeated W. H. O'Brien, Siwanoy, 7 and 5; Donald Bomann, Mount Kisco, defeated P. Bush, St. Louis, 3 and 2.

Second Round—Conklin defeated Newton, 6 and 5; Potter defeated Richard, 5 and 4; Berrien defeated Nelson, 1 up; Jones defeated Bomann, 4 and 3.

THIRD DIVISION.

First Round—H. W. Howe Jr., Mount Kisco, defeated Leon Abbott Jr., Nassau, 1 up; C. F. Ziegler, Engineers, defeated J. M. Tuttle Jr., Engineers, 1 up (20 holes); H. D. Best, Greenwich, won from H. G. Edwards, Garden City, by default; S. M. Milliken, Apawamis, defeated Quincy Ryan, Baltusrol, 3 and 2; Ralph Edwards, Belleclaire, defeated B. W. Reed, Green Meadows, 1 up; P. Marshall, Greenwich, defeated E. B. Prindle, Apawamis, 2 and 1; Jack Doeberl, Greenwich, defeated H. S. Tenney, Greenwich, 4 and 3; J. S. Whitham, Port Chester, defeated Gil Tiffany, Mohawk, 4 and 3.

Second Round—Howe defeated Ziegler, 5 and 3; Best defeated Milliken, 6 and 4; Edwards defeated Marshall, 1 up; Doeberl defeated Whitham, 4 and 3.

FOURTH DIVISION.

First Round—H. G. Robertson Jr., Greenwich, defeated W. E. Chrichton, Sound Beach, 1 up; A. W. Heigh, Westchester Hills, defeated E. G. B. Riley, Fox Hills, 4 and 3; S. J. Graham, Greenwich, defeated A. Marshall, Greenwich, 8 and 6; George Mertz Jr., Port Chester, defeated J. R. Harmon, Wykagyl, 4 and 3; Jack Patton, Westchester Biltmore, defeated J. C. Quirk, Greenwich, 2 and 1; J. T. Adams, Cherry Valley, defeated T. M. Godde, Port Chester, 5 and 4; Norton Squire, Apawamis, defeated F. F. Storm, Winged Foot, 7 and 6; W. L. Simmons, Wykagyl, defeated Dr. J. H. Levett, Ardsley, 4 and 3.

Second Round—Haigh defeated Robertson, 6 and 4; Graham defeated Mertz, 6 and 5; Patton defeated Adams, 7 and 5; Squire defeated Simmons, 5 and 4.

Holland and India Each Win Match in Davis Cup Tennis

NOORDWIJK, Holland, July 10 (AP).—Holland and India divided honors in the first day's play of the Davis Cup semi-finals in the European zone. Diemer Kool of Holland beat Jagat Mohan Lal of India, 3—6, 6—3, 6—4, 6—1. Dr. Fyzee of India defeated C. Van Lennep of Holland, 6—1, 6—4, 9—11, 3—6, 6—4.

HERRON IS VICTOR AT THE 21ST HOLE

Beats J. W. Platt With a Par and Two Birdies in Pennsylvania Amateur Golf Tourney.

Special to The New York Times.

PHILADELPHIA, Pa., July 10.—In one of the most thrilling matches ever witnessed in a Pennsylvania amateur golf tourney, S. Davidson Herron, Merion, former national titleholder, today defeated J. Wood Platt, White Marsh, in a contest that had to go three extra holes to a decision at the Philmont Club. Herron clinched victory on the twenty-first with a birdie 2 to Platt's regulation 3. Out of the three extra holes played Herron had one par and two birdies.

After matching Herron's par 4 on the first extra hole and his birdie 3 on the next, Platt played the twenty-first perfectly, only to have Herron run down a fifteen-foot putt for victory. On the twentieth Herron dropped a twenty-four footer.

Bud McIntyre caused the biggest upset in the tournament when he defeated James W. Crookston of Oakmont, the champion. McIntyre, shooting a 36 out against Crookston's 39, registered five birdies. Max Marston won two matches.

The summaries:

First Sixteen—J. W. Crookston, Oakmont, defeated B. H. Atherholt, Aronimink, 4 and 3; William McIntyre, Spring Haven, defeated George Hoffner, Bala, 4 and 3; S. D. Herron, Merion, defeated Joseph I. Crawford, Oakmont, 2 and 1; J. W. Platt, Whitemarsh, defeated Phil Corson, Merion, 1 up, 19 holes; Max Marston, Merion, defeated M. R. Reynolds, Aronimink, 6 and 4; H. J. Heimenz, Lancaster, defeated B. T. Homas, Lansdowne, 4 and 3; Zimmer Platt, Whitemarsh, defeated R. A. Lyne, Oakmont, 4 and 3; Sid Allman Jr., Philmont, defeated Meredith Jack, Merion, 5 and 4.

Second Round—McIntyre defeated Crookston, 5 and 4; Herron defeated Platt, 1 up (21 holes); Marston defeated Heimenz, 2 up; Zimmer Platt defeated Allman 2 and 1.

Second Sixteen—J. B. Crookston, Oakmont, defeated E. M. Seamans, Uniontown, 4 and 2; F. E. Curran, Overbrook, won from W. P. J. Hipple, Aronimink, by default; G. McIlvain, Oakmont, won from Dr. A. Knox, White Marsh, by default; J. F. Meehan, Cedar Brook, won from Thomas Devine, Harrisburg, by default; Thomas Seamans, Uniontown, won from W. B. Critchlow, Titusville, by default; F. J. Peterson, Merion, defeated George C. Galen, Old York Road, 1 up; E. H. Matthan, Gulph Mills, defeated G. A. Wiley, Merion, 2 and 1; Robert Hoffner, Philmont, won from H. H. Francine, Huntington Valley, by default.

McLEOD AND MORSE WIN.

Golfers Earn Right to Meet for State Title Today at Ekwanok.

Special to The New York Times.

MANCHESTER, Vt., July 10.—Sayre McLeod Jr. of New York and Old Bennington will meet the veteran golfer George E. Morse of Rutland tomorrow in the thirty-six hole final for the Vermont State golf championship as a result of the second and semi-final rounds played today at the Ekwanok Country Club. Morse won by the wide margin of 6 up and 5 to play this afternoon, playing one stroke within par, against J. G. Estey of Brattleboro, the 1924 champion. McLeod had two fours for a 74 when he defeated Frank T. Clark of Ekwanok at the sixteenth green.

The summaries:

Championship Division, Second Round—Frank T. Clark, Ekwanok, defeated E. W. Taylor, Ekwanok, 7 and 6; S. McLeod Jr., Mount Anthony, defeated C. W. Kinney, Unattached, 2 and 1; George E. Morse, Rutland, defeated John Martin, Barre, 5 and 3; J. G. Estey, Brattleboro, defeated C. M. Clark, Ekwanok, 3 and 2.

Semi-Final Round—McLeod defeated Clark, 3 and 2; Morse defeated Estey, 6 and 5.

MEDALIST MEETS DEFEAT.

Mott Yields to Reid in Second Round of Brooklyn Golf Play.

Special to The New York Times.

BRIDGEPORT, Conn., July 10.—Sid W. Mott of Mill River, the medalist in the qualifying round of the annual invitation tournament of the Brooklyn Country Club, was eliminated in the second round today by Ken Reid, the youthful Farmington golfer.

Reid won the title last year and is favored to repeat. He will meet Alpheus Winter in the semi-final today. W. H. Seeley, former State champion, will meet E. L. Bartlett in the other semi-final.

MACKIE IS IN LEAD WHEN GREEN SINKS

Long Island Junior Champion 1 Up on Flanagan but Rain Submerges Ninth Cup.

WILL FINISH MATCH JULY 20

Titleholder Gained Final by Defeating Cummings While Flanagan Took Measure of Cavanaugh.

Special to The New York Times.

CEDARHURST, L. I., July 10.—Jack Mackie Jr. of Inwood, medalist and winner of the Long Island junior championship a year ago and medalist this year, is still the titleholder, and will be for at least ten days longer.

Defending his crown against Mark W. Flanagan of North Fork, Mackie was leading by one hole when he came to play the ninth in the final round of the championship event at the Rockaway Hunting Club today. When they came up to the green, Mackie and Flanagan discovered that it had completely disappeared. The deluge of rain had entirely submerged it, and so play was postponed until July 20. They will resume the match where it left off, with Mackie a hole in the lead.

Mackie went into the finals by defeating Lester Cummings, a schoolmate from Lawrence High School, by 2 and 1, while Flanagan was taking the measure of Paul Cavanaugh of Bellport in a nineteen-hole engagement.

Playing to the sixth hole in the washed-out match this afternoon, Mackie was 3 up against Flanagan, but he lost that one, and after a half at the seventh he was laid a stymie on the eighth.

The cards for the play as far as it went:

Out—
Mackie 4 3 6 4 5 5 4 6
Flanagan 5 4 7 4 5 4 4 5

Mackie had a trying experience in his semi-final match against Cummings, for the Cummings cheering-section was out in force and insisted on the customary nine rahs after each shot that Cummings played. As a result of his discomfiture, Mackie was 2 down at the eighth, but he reduced his deficit to one hole by a masterly recovery from a trap. Another fine recovery gave Mackie the tenth, squaring the match, and the latter took the eleventh and twelfth in birdie figures. From there on Mackie maintained his lead and clinched the match on the seventeenth green.

The cards, with par:

Out—
Par ....4 3 5 4 5 3 4 4 4—36
Mackie ....4 3 5 5 5 3 5 5 4—39
Cummings .....4 3 5 5 4 3 5 5 5—38

In—
Par ....4 5 5 4 4 3 4 3 5—37—73
Mackie 4 4 4 4 4 3 4 3
Cummings 4 6 6 4 3 4 3 3

Flanagan and Cavanaugh had a stirring match, which was not decided until the former registered a par 4 at the extra hole.

The cards:

Out—
Flanagan .....4 3 6 5 4 5 4 4 5—40
Cavanaugh ....4 4 5 4 5 3 5 4 5—39

In—
Flanagan .....5 5 5 5 4 4 4 4 5—41—81
Cavanaugh ....6 5 4 6 4 3 5 3 5—41—81

Extra hole—
Flanagan 4
Cavanaugh 6

The summaries:

Championship Flight—Semi-Final Round—Jack Mackie Jr., Inwood, defeated Lester Cummings, Lawrence High School, 2 and 1; Mark W. Flanagan, North Fork, defeated Paul Cavanaugh, Bellport, 1 up (19 holes). (Final round postponed at end of eighth hole, Mackie leading Flanagan, 1 up.)

Second Flight—Semi-Final Round—F. Wood, Lawrence High School, defeated Herbert Oxford, Lawrence High School, 3 and 1; William Myers, Laurelton, defeated William Brown Jr., Lido, 3 and 2.

Final Round—Wood defeated Myers, 3 and 2.

Third Flight—Semi-Final Round—D. Bryant, Huntington Bay, defeated A. J. Cavanagh, Bellport, 1 up; Robert Simonds, Westbrook, defeated P. Cortelyou, Huntington-on-Bay, 1 up.

Final Round—Simonds defeated Bryant, 1 up.

RACELAND RESULTS.

FIRST RACE—For three-year-olds and upward; claiming; purse $700; five and one-half furlongs. Idle Thoughts, 102½ pounds (Elston), $5.40, $3.10, $2.90, first; Satana, 110 (Berg), $3.40, $3.30, second; Captain Kinarney, 103 (Charles), $6.50, third. Time—1:11 1-5. Baleful, Gay Boy II., Adventure, Keaolani and Moonbrook also ran.

SECOND RACE—For three-year-olds and upward; claiming; purse $700; five and one-half furlongs. Ticacey, 103 pounds (Merimee), $101, $74.60, $13.70, first; Nancy McKay (Ensor), $10.10, $5.70, second; Queen Agnes, 90 (Duncan), $11.70, third. Time—1:11 4-5. John Hoshor, Dell Evans, Million, Tarrayce C., Rubien and Phyllis Gentry also ran.

THIRD RACE—For two-year-olds; claiming; purse $800; four and one-half furlongs. Mabel Seth, 109 pounds (Hurn), $5.40, $3.70, $3.30, first; Martha Roos, 112 (Aron), $7, $5.10, second; Destiny, 110 (Dillon), $9.30, third. Time—0:57 3-5. Reminiscence, Vendell, Income, Blow Horn, Lady Goodhart and Uncle Bob also ran.

FOURTH RACE—For three-year-olds and upward; allowances; the Chinnville Purse; purse $900; five and one-half furlongs. Russell Cave, 110 pounds (Aron), $15.20, $4.90, $3.40, first; Battle On, 110 (Berry), $3.60, $2.80, second; Ambaliker, 107 (Yelton), $4, third. Time—1:11 3-5. Noko, Dorotha Frances, Eleanor W., Erskine Dale, Fair Egeria, Whiz On, Quince Bud and Spider also ran.

FIFTH RACE—For three-year-olds and upward; allowances; the Ketova Purse; purse $1,000; five and one-half furlongs. Loretta Brooks, 97 pounds (Charles), $58.50, $18.90, $5.60, first; Sporty McGee, 108 (Kaiser), $13, $5.40, second, Cimmerian, 101 (Elston), $2.90, third. Time—1:09. Strut Miss Lizzie, Myrtle Belle and Royal Charlie also ran.

SIXTH RACE—For three-year-olds and upward; claiming; purse $700; five and one-half furlongs. Wee Dear, 103 pounds (Yerrat), $11.60, $7.50, $4.30, first; Belle Fay, 95 (O'Brien), $21.20, $9.70, second; Green Spring, 103 (Sylvia), $7.20, third. Time—1:11. First Pullet, Redskin, Miss Emert, Hugo and Mary Maud Carr also ran.

SEVENTH RACE—For three-year-olds and upward; claiming; purse $800; one mile and one-sixteenth. Devil Girl, 106 pounds (Berg), $16.10, $7.20, $4.80, first; Harry B., 108 (Guy), $3.90, $3.40, second; Scare Crow, 115 (Baden), $5.10, third. Time—1:53. Atossa, Mac O'Boy, Colfin and Delectable also ran.

Weather cloudy; track sloppy.

RACELAND ENTRIES.

FIRST RACE—For three-year-olds and upward; claiming; purse $800; three-quarters of a mile. *Stump Jr. 108 pounds, Hats Up 114, *Sandalwood 102, Captain Donan 101, *Maynard L. 108, *Gem 99, Open Fire 103, *My Valet 100, *Wuhu 101, Squander 114.

SECOND RACE—For two-year-olds; fillies, maidens; Hunting Purse; purse $800; four and one-half furlongs. Alita Allen 115 pounds, Metronome 115, May Stell 115, Breathless Moment 115, Mamola 115, Dorothy G. 115, Hampton Miss 115, Virginity 115, Mary Lawless 115.

THIRD RACE—For three-year-olds and upward; claiming; purse $800; one mile and seventy yards. *Sway 107 pounds, Sunny Hill 112, Chula Vista 99, Dan Hogan 112, *Jetsam 102, Piedra 112, Belle Fay 94, Lucky Run 112, Duelma 102, *Willow Tree 102, *Vennie Day 104, H. Warren 102.

FOURTH RACE—For two-year-olds; claiming; purse $800; five-eighths of a mile. Flank Attack 108 pounds, *One Gold Buck 107, Sister Diana 99, Sherrill 104, Captain Guard 107, *Liberty 99, *Gentry 102, Edith Clifford 104, Foe 107.

FIFTH RACE—For three-year-olds and upward; first running Ashland Handicap; $2,000 added; one and one-sixteenth miles. Sweetheart 109 pounds, Miss Rosedale 95, Hilary 95, Post Dispatch 102, Deeming 103, Dukedom 95.

SIXTH RACE—For three-year-olds and upward; claiming; purse $800; three-quarters of a mile. Ben Bolt 109 pounds, Clever Seth 108, *Brinkley 100, Lady Newtown 97, Garr 101, *Coffield 108, *Bobbie Shea 108, Rajah 108, Flavia 101.

SEVENTH RACE—For three-year-olds and upward; claiming; purse $800; one mile and seventy yards. *Barriskane 107 pounds, Breechloader 107, Ruth S. 104, Lottie Loraine 107, First Call 112, Fred Kinney 107, *Shafe 102, Cheer Leader 109, *Seclusion 97, Chief Tierney 94, Lieutenant Rust 98.

*Apprentice allowance claimed.

Weather clear; track fast.

Five Leading Batsmen In Each Major League

NATIONAL LEAGUE.

Player.	Club.	G.	A.B.	R.	H.	P.C.
Hornsby,	St. Louis	69	254	70	108	.425
Stock,	Brooklyn	70	291	40	115	.395
Wilson,	Philadelphia	51	163	24	64	.393
Fournier,	Brooklyn	72	276	58	105	.380
Barnhart,	Pittsburgh	67	253	50	95	.376

AMERICAN LEAGUE.

Player.	Club.	G.	A.B.	R.	H.	P.C.
Cobb,	Detroit	69	269	63	112	.416
Heilman,	Detroit	75	278	46	113	.407
Rice,	St. Louis	52	155	43	61	.394
Speaker,	Cleveland	74	284	51	112	.390
Wingo,	Detroit	62	198	52	76	.384

LANG BEATS REID IN STATE TENNIS

New Yorker Puts Out Champion After Five Sets—Van Ryn and Appel Win in Doubles.

SYRACUSE, N. Y., July 10 (AP).—The champion was dethroned in the New York State tennis place here today when Kirk Reid of Cleveland was eliminated in the semi-final round by Jerome Lang of New York and Columbia University in a battle that extended through five bitterly contested sets. The scores were 6—4, 1—6, 6—3, 4—6, 6—4.

This was not the only sensation of the day, however, for in the semi-finals of the doubles the team of Metropolitan youngsters, John Van Ryn and Kenneth Appel, who held the national junior indoor championship in 1922, defeated the veterans, Reid and Herbert L. Bowman, in straight sets, 6—2, 6—3, 6—4. Van Ryn and Appel have been playing so brilliantly all week that it was certain they would make a great showing against Reid and Bowman, but few there were who would have cared to predict they could beat a team that, individually at least, has had so much wider tournament experience.

Not even the fact that Van Ryn and Appel are partners long accustomed to each other's play, while Bowman and Reid were paired only for this particular tournament, was enough to make the result anything but a spectacular upset. Yet the victory was no accident. Van Ryn and Appel earned it by clear superiority in all departments of doubles play, not only team work, but brilliant individual shooting.

For the fourth time Herbert L. Bowman, champion in 1922 and 1923 and defeated last year by Reid, became a finalist. He came through the semi-finals today, as expected, against Jack Castle, Buffalo veteran, winning in three straight sets, 6—3, 6—2, 6—3.

116 TO START PLAY AT L. I. NETS TODAY

Richards and Lang, Who Is to Defend Title, Will Go Into Action on Woodmere Courts.

With an entry of 116 players, headed by Vincent Richards, the Long Island men's tennis championship will begin today on the courts of the Woodmere Club, Woodmere, L. I. The tournament is resumed this season after a year's lapse. Jerry Lang won the title in 1923, the last time it was played for, and will defend it.

The draw follows:

UPPER HALF.

Second Round (first-round byes)—Vincent Richards vs. Russell Phillips; Vanderbilt Ward vs. Lawrence Fertig; B. D. Lindsay vs. Paul F. McHugh.

First Round—Frederick O. Wolff vs. Richard S. Lowenthal; Alfred S. Bailey vs. George W. T. Brock; Irving Weinstein vs. Morton Wormser; Victor F. Hockmeyer vs. Andrew S. Bicket; Allen Behr vs. William Einsmann; Anton F. Von Bernuth vs. Jerome Minster; S. D. French vs. Al Backer; J. A. Henne vs. Edward W. Wilson; William Cauldwell vs. D. McKinley; Kenneth D. Fisher vs. J. C. Jones; Percy L. Kynaston vs. M. Messner; W. Irving Platt vs. John Hicks; H. L. Spannhake vs. J. G. Hall; Dr. Henry G. Harvitt vs. A. L. Field; N. A. Chase vs. J. Cecil Donaldson; Joseph Van Ende vs. Milton Jacobs; J. A. Carter Jr. vs. James Jacobson; Harold Swain vs. John N. Hopkins; Cedric Major vs. D. B. Lawrence; W. Dickson Cunningham vs. Edwin S. Baker; G. S. Mariani vs. Robert Raymond; John Belding vs. George R. Preston; Edward C. Conlin Jr. vs. T. A. Miller; M. Beecher vs. Richard B. Janes; William F. Githens Jr. vs. William Weeden; James M. Greer vs. Frederick Damrau.

LOWER HALF.

First Round—Jerry Lang vs. Charles R. Frink; Melvin Karpf vs. George Snyder; Jesse Sonn vs. James Wolff; Joseph M. Lewin vs. G. H. Peet; Manuel S. Barredo Jr. vs. Dr. William Rosenbaum; George Boochever vs. Howard Blatteis; Milton R. Abbot vs. Earle C. Backe; Lewis H. Gordon vs. Douglas S. Hopkins; A. J. Cawse vs. Richard S. Goldman; Paul Boochever vs. Alois Gutwillig Jr.; Casper H. Nannes vs. C. Edward Jones; B. M. Beingarten vs. Sydney Adelstein; George S. Groesbeck vs. Eugene Ihle; Frank Lester vs. J. C. Cameron; Donald M. Lay vs. L. K. Franklin; Donald Decker vs. A. Moore Montgomery; Fred C. Anderson vs. Elliott B. Macnea; Abraham Levy vs. Arthur Collet; G. M. Gates vs. Maron C. Whitlock; Charles Post Jr. vs. John Crosby Neely; Rene M. Jacobs vs. Michael E. Macksoud; Jack Rothstein vs. Bernard Rosor; R. P. Newell vs. Stanley J. Lonsdale; John W. Brethour vs. R. Tailer Townsend; Armand L. Bruneau vs. Lawrence B. Freitag; Stewart Symington vs. Henry Wiseltier.

Second Round—Melville Nanheim vs. Milton M. Berifein; Frederick Finkelstein vs. G. Lincoln Halberstadt; Clifford Hollander vs. Shepard Alexander.

N. Y. U. JUNIORS WIN AT NETS

Beat Albany Tennis Team by Four Matches to Two.

ALBANY, N. Y., July 10 (AP).—The New York junior tennis team, making an Up-State tour, today defeated a mixed team of Albany juniors and seniors, four matches to two. There were only two juniors on the local team.

Lemoine Heuser of New York, was defeated in a hard-fought match by William Hawk, formerly of the Yale tennis team, and the New Yorkers also lost a doubles match which went three sets.

The summaries:

Singles—Harry Wolf, New York, defeated Marshall Allen, Albany, 6—4, 6—4; William Hawk, Albany, defeated Lemoine Heuser, New York, 2—6, 6—2, 6—4; Gregory Mangin, New York, defeated William Lester, Albany, 6—0, 6—2; Edward Jenkins, New York, defeated Thomas McGowan, Albany, 6—1, 6—1.

Doubles—Heuser and Mangin defeated Schuyler Merrit and Randall McDonald, Albany, 6—3, 6—4; Allen and Edward Benner, Albany, defeated Wolf and Jenkins, 6—2, 4—6, 7—5.

Maloney-Solomon Bout Put Off.

BOSTON, July 10 (AP).—The heavyweight bout between Jim Maloney of Boston and King Solomon of Panama, scheduled for tonight at Braves Field, has been postponed until Monday because of threatening weather, the Suffolk Athletic Club announced today.

Villa Seeks Fight With Genaro.

SAN FRANCISCO, July 10 (AP).—Pancho Villa, world's champion flyweight boxer, and his manager, Frank Churchill, are dickering here for a fight with Frankie Genaro, American flyweight titleholder.

Hoppe Victor, Has Run of Eight.

Willie Hoppe last night defeated George Jackmin in an exhibition 3-cushion billiard match played at the Hoppe Academy. The high run for Hoppe was 8 as against 3 for Jackmin.

TILDEN DROPS A SET BUT BEATS CHANDLER

Reaches Final in Rhode Island Title Tennis Tourney by 6-4, 6-4, 3-6, 6-2.

JONES VICTOR OVER CHAPIN

Yale Star Triumphs After Four-Set Match—Thomas Takes Boys' Crown.

PROVIDENCE, R. I., July 10 (AP).—The West fared badly in the semi-finals of the Rhode Island lawn tennis championships here this afternoon and Eastern stars will battle among themselves for the major spoils tomorrow afternoon. National Champion William T. Tilden of Philadelphia will face Arnold Jones of Providence and Yale in the finals of the men's singles, while the women's division trophy will be settled between Mrs. Molla Mallory and Miss Eleanor Goss of New York.

Tilden put out Edward Chandler of California only with considerable difficulty today, 6—4, 6—4, 3—6 and 6—2. A little later Tilden, paired with "Sandy" Wiener, his youthful Philadelphia protégé, eliminated the University of California doubles team of Chandler and Thomas Stow, 6—3, 4—6, 6—4, 6—3. Tilden was forced to play marvelous tennis in the doubles in order to win.

Young Jones rose to the greatest height of his career in eliminating Alfred H. Chapin Jr. of Springfield in the other semi-final. Chapin was seeded as number two man at the Agawam Club, while Jones was not in the selected class, but the latter played the former off his feet to win at 6—4, 2—6, 6—3, 6—4. Jones mixed soft and hard shots to perfection.

The play of Chandler in the Tilden match, and throughout the tourney as well, indicated that he is the best prospect seen here for a long time and many followers of tennis felt that they might well be looking at a future champion. The intercollegiate title holder, although he looks much older, is but 19 years old. While he has had little experience in big tournament play he is displaying a remarkably well-rounded game. He has an unusually fine tennis temperament and never faltered under Tilden's merciless attack.

Finds No Weak Spots.

Tilden was able to find no outstanding weakness in Chandler's game except to catch the Californian out of position when the latter was advancing to the net. The champion employed a chop stroke almost continually against Chandler, the turf being a little damp, but his opponent returned almost as good as he sent.

Walter Thomas of Philadelphia defeated Andrew C. Ingraham of Providence in the finals of the Boys' Tourney, 7—5, 6—2. Young Ingraham, a brother of "Billy" Ingraham of Harvard, displayed a much better all around game than Thomas, but the latter fought back so persistently in the pinches that the former's game went to pieces.

The West will be represented tomorrow only in the doubles. Miss Mary K. Browne of California, paired with Miss Eleanor Goss of New York, her conqueror in the singles, defeated Miss Martha Bayard and Miss Penelope Anderson in the doubles semi-finals today, 8—6, 7—5. They will play Mrs. Marion Zinderstein Jessup of Montrose, Pa., and Miss Edith Sigourney of Nahant in the finals tomorrow.

Californian in Mixed Doubles Finals.

Another Californian, Gervais Hillis of the intercollegiate doubles championship team, paired with Miss Goss, will play Mrs. Jessup and "Billy" Ingraham in the finals of the mixed doubles tomorrow. These two teams accounted for the last Japanese players remaining in the tourney yesterday. The Jessup-Ingraham combination defeated Mrs. Mallory and Zenzo Shimizu, with Mrs. Jessup completely outplaying Mrs. Mallory, who the day before defeated the former in the singles after being apparently hopelessly distanced.

The summaries:

Boys' Singles Final—Walter Thomas, Philadelphia, defeated Andrew C. Ingraham, Providence, 7—5, 6—2.

Men's Singles, Semi-Finals—Arnold Jones, Providence, defeated Alfred H. Chapin Jr., Springfield, 6—4, 2—6, 6—3, 6—4; William T. Tilden 2d, Philadelphia, defeated Edward Chandler, California, 6—4, 6—4, 3—6, 6—2.

Men's Doubles, Semi-Finals—S. Howard Voshell, New York, and Alfred H. Chapin Jr., Springfield, defeated Lewis White and Louis Thalheimer, Texas, 6—3, 4—6, 6—3; Tilden and Sandy Wiener, Philadelphia, defeated Edward Chandler, California, and Thomas Stow, California, 6—4, 6—4, 3—6, 6—2.

Women's Doubles, Semi-Finals—Miss Eleanor Goss, New York, and Miss Mary K. Browne, California, defeated Miss Martha Bayard, Short Hills, N. J., and Miss Penelope Anderson, 8—6, 7—5; Mrs. Marion Zinderstein Jessup and Miss Edith Sigourney, Nahant, defeated Mrs. Elizabeth Corbiere and Mrs. William Endicott, Massachusetts, 8—6, 6—4.

Mixed Doubles—Third Round—Mrs. Molla Mallory, New York, and Zenzo Shimizu defeated Phoebe Grierson and Samuel Hardy, New York, 7—5, 6—2.

Semi-Finals—Miss Eleanor Goss, New York, and Gervais Hillis, California, defeated Miss Mary K. Browne and Cranston Holman, California, 6—2, 7—9, 6—4; Mrs. Marion Zinderstein Jessup, Montrose, Pa., and William W. Ingraham, Providence, defeated Mrs. Molla Mallory, New York, and Zenzo Shimizu, Japan, 6—1, 8—6.

BIG ADVANCE FOR FIGHT.

Rosenberg-Shea Bout Expected to Draw Many to Velodrome.

Plans for accommodating an exceptionally large crowd were made yesterday by Matchmaker Lew Raymond for the New York Velodrome, where Charlie (Phil) Rosenberg, world's bantamweight champion, will defend his title against Eddie Shea, Chicago, Wednesday night in a fifteen-round bout. The unusually heavy advance sale prompted Raymond to expand his preparations.

Rosenberg resumed training here yesterday upon his return from Cleveland. Shea, too, put in a strenuous day, and weighed 120 pounds when his workout was finished. This match is the feature of an attractive card arranged for the benefit of the Hunts Point Jewish Centre Building Fund. K. O. Phil Kaplan, Harlem welterweight, is to tackle Bobby Barrett of Philadelphia in the eight-round semi-final. Abe Goldstein, former world's bantamweight champion, and Bushey Graham, up-State star, are to clash in another eight-round battle. A third bout of eight rounds will bring together Johnny Drew, Harlem junior lightweight, and Mike Dundee of Chicago. Ruby Goldstein and Joe Malone will open the show in a six-round bout.

SIKI KNOCKS OUT HALBRAN.

Senegalese Finishes Opponent in Third Round at Rockaway.

Battling Siki, Senegalese light-heavyweight, who formerly held the world's title, made short work of Chief Halbran last night in their bout scheduled for twelve rounds which was the feature attraction at the opening of the Rockaway Beach arena. With a right hook to the jaw and a terrific left swing to the temple Siki knocked out Halbran in the third round, after the round had progressed fifty-eight seconds. Halbran was counted out by Referee Jack O'Sullivan. The finishing punch opened a severe cut over Halbran's right eye.

In the semi-final, scheduled for twelve rounds, between Mike Burke and Frankie Carpenter, Referee O'Sullivan disqualified Burke in the tenth round on a foul. Yale Okun won the decision over Jimmy Roberts in their six-round quarrel.

OXFORD-CAMBRIDGE TENNIS TEAM HERE

Arrives for Annual Match With Harvard-Yale Men at Newport July 31.

The Oxford-Cambridge tennis team, which will meet the Harvard-Yale representatives in their annual international match on July 31 and Aug. 1 at Newport, arrived yesterday morning on board the Mauretania. In the party were Captain J. J. Lezard, H. K. Lester and J. H. Van Alen of Cambridge and Captain J. P. Carleton, D. R. Sumner and E. M. Jonklaaf of Oxford. All of them arrived in the best of condition after a calm voyage.

Bernon S. Prentice, Chairman of the United States International Intercollegiate Committee, who put up the Prentice Cup last year to be played for by the two combinations, met the British collegians at the pier and was their host at luncheon at the Hotel Vanderbilt. The players will go to the Nassau Country Club at Glen Cove, L. I., today and stay there until their first match is played with the University of California on Tuesday and Wednesday.

Captain Lezard is the only member of the team that came to the United States in 1923. He expressed pleasure at being back in this country again. Captain Carleton is an American and studied at Dartmouth before going to Oxford. On Friday and Saturday the English players will meet the combined Princeton-Williams team at the Seabright Lawn Tennis and Cricket Club, of which Mr. Prentice is the President.

On Sunday they will play the Seabright Club and on July 24 and 25 will meet the Rockaway Hunting Club at Cedarhurst, L. I. They will enter the invitation tournament at Seabright, beginning July 27, and from Seabright will go to Newport for the international match. On Aug. 7 and 8 they will probably play Columbia University at a place to be decided later, and on Aug. 10 will go to Southampton to compete in the invitation tournament of the Meadow Club. Next they will play in the Newport invitation tournament, beginning Aug. 17, and on Aug. 27 will meet McGill University at Montreal. They will wind up their tour at Toronto on Aug. 29, when they play the University of Toronto.

Tennis Play Again Put Off.

Special to The New York Times.

NEW ROCHELLE, N. Y., July 10.—Play in the Quaker Ridge tennis championship at the New Rochelle Tennis Club was again postponed today on account of rain. If the weather permits, the matches will be resumed tomorrow, with Francis T. Hunter meeting Ralph Baggs in the fifth round. The winner of this match will oppose Percy L. Kynaston in one of the semi-finals, while the other semi-final will bring together Herbert L. Bowman, the defending champion, and Allen Behr.

Shop early today—before 1 p. m.

During July and August our Broadway corner 29th, 265 Broadway and Fifth Avenue stores will close Saturdays at 1 o'clock. Our two Harlem stores are open as usual.

WALLACH BROTHERS
New York

Today's Great Features
Empire City Races
(YONKERS & MT. VERNON)
$7,500 Mt. Vernon Handicap
$7,500 Whirl Stakes
HOTEL EMBASSY HANDICAP
AND 3 OTHER SUPERB CONTESTS
FIRST RACE AT 2:30 P. M.

Special Race Trains Sats. leave Grand Central Terminal, Harlem Division, at 1:20 and 1:40 P. M. Regular trains to Mt. Vernon at short intervals from 11:35 A. M. to 2:40 P. M. All trains stop at 125th St. Also reached via Lexington and Jerome Ave. Subway, or West Farms Subway to Mott Ave., transferring to Jerome Ave. Subway, or via 6th and 9th Ave. "L" to Jerome Ave. Subway, thence by trolley from Woodlawn Station.

GRAND STAND, $3.85, Including Tax.

Manger's Baths and Pool
Oakland Beach, Rye, N. Y.
Announcing the Opening of the Largest and Most Up-to-date
SWIMMING POOL
Accommodates 5,000—Aquatic Sports. A constant flow of water through our filtering system keeps pool fresh and clean at all times.

JOHNSON'S FOOT SOAP
ACTS LIKE MAGIC
ON TIRED, TENDER, SMARTING SWOLLEN, SWEATY FEET
25 CENTS—ALL DRUGGISTS

JOHN DAVID
STEIN-BLOCH SMART CLOTHES MEN'S FURNISHINGS AND HATS
Exclusive, But Not Expensive
BROADWAY, AT 32nd STREET, Facing Greeley Square
1268 BROADWAY, Hotel Martinique
EXCHANGE PLACE AT NEW STREET, One Block From Wall
338 MADISON AVENUE, Facing Hotel Biltmore
125-127 WEST 42nd STREET 62 BROADWAY, Below Wall
COURT STREET, At Montague, BROOKLYN

Half-Yearly Sale
Entire Stock Stein-Bloch—John David Fancy-Pattern Business Suits And 4-Garment Sport Suits

$39
1203 Suits were $50
459 Suits were $45

$49
279 Suits were $75
348 Suits were $65
550 Suits were $60

It Is Our Unbudging Policy Not To Carry Over Merchandise From One Season To Another. Therefore, We Place On Sale At These Radically Reduced Prices Our Entire Stock Of Fancy-Pattern Business Suits And Our Town-Famous Sport Suits In Both British And American-Loomed Woolens. The Sport Suits Comprise Coat, Waistcoat, Long Trousers And Knickers.

No Charge for Alterations None C. O. D. None On Approval

John David—Excello Shirts And Silk Neckwear

$3.50, $3, $2.50 Extra-Quality Shirts Now $1.95
$7.50, $5, $4.50 Super-Quality Shirts Now $3.45
$10, $7.50 Silk And Silk-Mixed Shirts Now $4.95
$1 Batwing Ties Now 55c
$1.50, $1 Scarfs Now 69c
$2, $1.50 Scarfs Now 95c

A Large Assortment Of Fine-Quality John David And Excello Shirts, Most Of Them With Two Collars To Match, In Pleated And Plain Front, Imported And American-Loomed Madras, As Well As An Out-Of-The-Ordinary Collection Of Fine Imported And American-Woven Silk Scarfs, Both Four-In-Hands And Batwings.

COMPARE!

Valador Captures the Gramatan at Empire City

EMPIRE MUD FAILS TO STOP VALADOR

Martin Horse Splashes Home in Front of Sleepy Head to Take the Gramatan.

RIGEL WINS BY 10 LENGTHS

Rancocas Cast-Off Gallops in the Woodland—Livingston's Anchester Easy Victor.

Under the heavy impost of 126 pounds William Martin's five-year-old horse Valador, by Short Grass—Cheer, splashed through the slop at the Empire City track yesterday afternoon to gain a neck victory over F. M. Kelly's Sleepy Head, running the mile and seventy yards of the Gramatan Handicap in 1:45 2-5. He gave away from fifteen pounds to twenty-six pounds to his four opponents and led them from flagfall to finish. Callahan had the mount and Valador was an outsider at 7 to 1 at post time.

Rain began falling about noon and the course was deep in mire throughout the afternoon. There was a let-up after the second race, but the day was thoroughly disagreeable. During the running of the first two races the fog shut down so heavily that it was impossible to see the horses on parts of the backstretch, to say nothing of distinguishing the colors.

All five named overnight went to the post for the Gramatan, with W. J. Roth's three-year-old colt Legation the 9-to-5 favorite and D. Raymond's Goldbeater the second choice. Although Valador is at home in the mud, he had not been to the races since the Pimlico meeting and his chances were not considered good, especially in view of his heavy burden. He opened at 4 to 1, but with no takers his price quickly climbed to 8 to 1 and was at 7 to 1 at post time.

There was a bad start, in which Valador was off running, while Sleepy Head was in a tangle and Goldbeater had no chance. Valador went into the lead immediately and at the head of the stretch had increased his advantage to three lengths. Breuning made a long, stern chase of it with Sleepy Head, closing up gradually, but the older horse was able to stick it out. Sleepy Head had four lengths on Goldbeater, which ran third all through the race, with the others badly outrun. The fractional times of the race were as follows: 0:24 4-5, 0:48 3-5, 1:14 3-5, 1:40 3-5, 1:45 2-5.

Thirteen in the Amaranth.

The Amaranth Purse brought out a baker's dozen of maiden two-year-olds for the dash of five and a half furlongs, with the Everglade Stable's filly Vie the 3-to-1 favorite. She was well up with the leaders all the way, but tired in the stretch, and the best she could get was the short end of the purse.

First money went to Jefferson Livingston's gelding Anchester, which was coupled with the same owner's Endicott as the second choice at 7 to 2. Coltiletti got the gelding off fast and opened a gap that widened the further they went. He won breezing, being four lengths in front of Camphor Ball.

The thunder rolled over the Westchester Hills as the two-year-olds paraded for the race for the Sweet Memory Purse at five furlongs, first on the afternoon card. Ten went to the post, where they were practically indistinguishable through the fog that hung dense and low over the green infield. The Oak Ridge Stable's Lingard was the early pacemaker, but when the field emerged from the white pall he had given place to the Shoshone Stable's Pompey, the 9-to-20 favorite. The latter was far out in front and galloped home ten lengths to the good. Lingard finished three lengths in front of Martha Washington.

Rigel, the Rancocas Stable cast-off, is at home in the mud and the going just suited him for the mile and seventy yards of the Woodland Purse, for which seven accepted the conditions. Rigel was the hot favorite, backed from 4 to 5 to 1 to 2. On the backstretch Di Vito sent Rigel up to take command. He pulled out into a long lead and won eased up by ten lengths. Better Times was up to take the place by a length from Demijohn.

Spugs Real Mudlark.

The mile and a furlong of the Cherry Purse, a claiming event for four-year-olds and upward, was a gallop for F. J. Kearns's Spugs, which revels in the mud. He moved into the lead toward the end of the run down the backstretch and Catrone coasted to the wire four lengths in front of J. F. Richardson's Stockade, with Stephen Pettit's Devastation, the 4-to-5 favorite, a couple of lengths back. The winner was the second choice at 2 to 1 and ran the distance in 1:57 4-5.

The summaries:

FIRST RACE.

For two-year-olds; allowances; the Sweet Memory Purse; purse $1,000. Five furlongs.

Horse.	Wt.	Jockey.	Odds.	Fin.
Pompey	113	Fairbrother	9-20	1^{10}
Lingard	113	Johnson	4-1	2^{3}
M. Washington	113	Malben	8-1	3^{4}
Light View	115	Coltiletti	10-1	4^{4}
Dubric	108	M. Fator	50-1	5^{4}
Rocky Laine	109	Legere	8-1	6^{1}
Blaze	110½	McAuliffe	50-1	7^{3}
Hang On	108	Breuning	20-1	$8^{½}$
Olympic	108	Stevens	30-1	9^{3}
Colorful	108	G. Walls	60-1	10

Place and show: Pompey, 1 to 5, out; Lingard, 6 to 5, 2 to 5; Martha Washington, even.

Time—1:01.

Start good; won easily; place same. Pompey, b. c., 2, by Sun Briar—Cleopatra; owned by the Shoshone Stable and trained by W. H. Karrick.

SECOND RACE.

For three-year-olds and upward; claiming; the Woodland Purse; purse $1,000. One mile and seventy yards.

Horse.	Wt.	Jockey.	Odds.	Fin.
Rigel	110	DiVito	1-2	1^{10}
Better Times	112	Coltiletti	7-1	2^{1}
*Demijohn	112	E. Fator	5-1	3^{4}
Reliable	115	Johnson	6-1	4^{4}
Rodeo	105	Catrone	12-1	5^{3}
*Cue-Rack	110	Tammaro	5-1	6^{20}
Day Trap	117	Robinson	15-1	7

*L. Fisher-J. Wormser entry.

Place and show: Rigel, 1 to 5, out; Better Times, 2 to 1, even; Demijohn, 1 to 2.

Time—1:45.

Start good; won eased up; place driving. Rigel, ch. h., 5, by Ballot—Picton's Pride, owned by W. J. Hennessey and trained by W. J. Both.

THIRD RACE.

For two-year-olds; maidens; claiming; the Amaranth Purse; purse $1,000. Five and one-half furlongs.

Horse.	Wt.	Jockey.	Odds.	Fin.
*Anchester	112	Coltiletti	7-2	1^{4}
Camphor Ball	110	Breuning	8-1	2^{4}
Vie	113½	Johnson	3-1	$3^{1¼}$
Caracosta	111	Brunner	8-1	4^{4}
Rubinette	99	Thompson	8-1	$5^{¼}$
*Endicott	99	Callahan	8-1	$6^{1½}$
Belefield	112	Thurber	7-2	7^{3}
Espanol	105½	Tammaro	30-1	9^{1}
Giovianes	112	McAuliffe	12-1	8^{3}
Brush By	99	Howard	20-1	10^{1}
Darby	112	W. Harvey	8-1	11^{2}
R. D. Murphy	111	Hudgins	7-1	12^{4}
[illegible]	108	Roehm	60-1	13

*Jefferson Livingston entry.

Place and show: Anchester, 7 to 5, 3 to 5; Camphor Ball, 3 to 1, 8 to 5; Vie, 3 to 5.

Time—1:07.

Start good; won easily; place same. Anchester, b. g., 2, by Royal II—Swart's Hill; owned by Jefferson Livingston and trained by J. F. Schorr.

FOURTH RACE.

For three-year-olds and upward; the Gramatan Handicap; $1,500 added. One mile and seventy yards.

Horse.	Wt.	Jockey.	Odds.	Fin.
Valador	126	Callahan	7-1	1^{nk}
Sleepy Head	103	Bruning	5-2	2^{4}
Goldbeater	103	W. Harvey	2-1	3^{4}
Legation	105	M. Fator	9-5	4^{8}
White Wash	100	Hudgins	15-1	5

Place and show: Valador, 2 to 1, 4 to 5; Sleepy Head, 4 to 5, 1 to 4; Goldbeater, 1 to 4.

Time—1:45 2-5.

Start bad; won driving; place same. Valador, ch. h., 5, by Short Grass—Cheer;

Tunney Has Tonsils Removed; Will Leave Hospital Soon

Gene Tunney's campaign through the country has been halted by K. O. Tonsilitis. The conqueror of Tom Gibbons had his tonsils removed yesterday at St. Elizabeth's Hospital in West Fifty-first Street on the advice of his family physician, Dr. Robert J. Shea. Tunney's condition was said to be favorable following the operation. It is expected that the Greenwich Village idol will be out of the hospital in about four or five days, after which he will go to Saratoga Lake to resume training for several matches Manager Billy Gibson has tentatively arranged.

owned by William Martin and trained by T. Moran.

FIFTH RACE.

For four-year-olds and upward; claiming; the Cherry Purse; purse $1,000; one mile and one-eighth.

Horse.	Wt.	Jockey.	Odds.	Fin.
Spugs	105	Catrone	2-1	1^{1}
Stockade	108½	Thurber	15-1	2^{3}
Devastation	112	M. Fator	4-5	$3^{1½}$
Brother Bill	105	Thompson	15-1	4^{10}
Stone Jug	102	Hudgins	4-1	5

Place and show: Spugs, 2 to 5, out; Stockade, 5 to 1, 2 to 1; Devastation, out.

Time—1:57 4-5.

Start good; won easily; place same. Spugs, b. g., a., by Charles Edward—Shoo Fly; owned by F. J. Kearns and trained by owner.

SIXTH RACE.

For three-year-olds; fillies; maidens; special weights; the Aspirant Purse; purse $1,000; about six furlongs.

Horse.	Wt.	Jockey.	Odds.	Fin.
Loved One	115	Schuttinger	1-8	1^{3}
Fairy Fires	115	Breuning	15-1	2^{4}
Clair de Lune	115	Johnson	15-1	3^{3}
Glen Lass	115	Stevens	12-1	4^{10}
The Pullet	115	Guargila	100-1	5

Place and show: Loved One, out, out; Fairy Fires, 2 to 1, out; Clair de Lune, out.

Time—1:11 1-5.

Start good; won easily; place same. Loved One, ch. f., 3, by Negofol—Mileage; owned by the Xalapa Farm and trained by R. Waldron.

Weather raining; track sloppy.

EMPIRE CITY ENTRIES.

FIRST RACE—Claiming; fillies; for two-year-olds; five and a half furlongs. Green Blazes 109 pounds, *Music Girl 104, *Mazetta 96, Mollie Locket 115, Shiraz 109, *Circus Rider 104, Sox 115, My Eva 111, Mary B. 111, Sarmelia 103.

SECOND RACE—The Hotel Embassy Handicap; for three-year-olds and upward; about six furlongs. Anna Marrone 2d 120 pounds, Mirador 105, *Contract 101, Fraternity 2d 104, Tester 115, Mino 126, Polly McWiggles 102, Courageous 107, Laplander 100, Voltaic 109, Forward Pass 102, *Nose Dive 107, Brice 100.

THIRD RACE—The Whirl Stakes; for two-year-olds; five and a half furlongs. Canter 117 pounds, Chocolate Soldier 107, Flight of Time 127, Sea Rocket 112, Chicago 112, Turf Light 116, Powhatan 112.

FOURTH RACE—The Mount Vernon Handicap; for three-year-olds and upward; one mile and seventy yards. Beatrice 97 pounds, Bright Steel 102, King Jimmy 92, Marconi 102, Pique 104, Mad Play 132, Sun Pal 97.

The weight of Mad Play includes a penalty of three pounds.

FIFTH RACE—Claiming; for three-year-olds and upward; about six furlongs. McCrimmon 111 pounds, Tinker Bell 102, Julie 102, Lady Bess 101, Dante 110, Wild Bill 110, Wildlane 111, Sarsaparilla 106, Night March 107, *Federalist 109, Irish Marine 111, Carol 106, Watts 107, Haywood 107, *King Colin 113, Miss Greble 106, *Cork Elm 101, Emissary 107, *Knobbie 117, *Lupine 101, *Wellfinder 100.

SIXTH RACE—Conditions; for three-year-olds and upward; one mile and seventy yards. Shady Sadie 100 pounds, Peanuts 107, Red Sultan 105, McAuliffe 114, Sun Pal 112, Marconi 107, Frigate 114, Gold Stick 109, Danby 107, King Jimmy 105, Primrose 102.

*Apprentice allowance claimed.

Weather raining; track sloppy.

CINCINNATI RESULTS.

FIRST RACE—For three-year-olds; maidens; allowances; purse $1,300; six furlongs. Margaret St. I., 110 pounds (Moore), $8.30, $4.40, $3.40, first; Automatic, 110 (Taylor), $15.70, $8, second; Sir Charles, 115 (Sharpe), $7.80, third. Time—1:17 3-5. Spandor, Rose Thorn and Emil also ran.

SECOND RACE—For three-year-olds; maidens; purse $1,300; six furlongs. Drowsy Waters, 115 pounds (B. Harvey), $4, $3.30, $3, first; Ice, 115 (Stutts), $7.90, $4.20, second; Stonewall Jackson, 115 (Geving), $3.50, third. Time—1:15 4-5. Hubar and Kitcat II also ran.

THIRD RACE—For two-year-olds; colts and geldings; maidens; special weights; purse $1,300; five furlongs. The Engineer, 115 pounds (Burke), $6.10, $3.30, $2.60, first; Pitchfork, 115 (Noe), $3, $2.30, second; High Life, 115 (Parke), $2.40, third. Time—1:03. Flying Chief, Michael B., Ace of Diamonds and Miscue also ran.

FOURTH RACE—For two-year-olds; allowances; the Milford Purse; purse $1,700; four and one-half furlongs. Take a Chance, 116 pounds (Hamilton), $3.20, $2.60, $2.50, first; Supporter, 106 (Mooney), $3.60, $2.80, second; Garden Rose, 99 (Gainer), $3.10, third. Time—0:54 1-5. Swanee, Lord Julian and Sligo Branch also ran.

FIFTH RACE—For three-year-olds; claiming; purse $1,400; six furlongs. Lawless, 105 pounds (Noel), $5.20, $2.70, $2.40, first; Ada Blackjack, 100 (Johnson), $3.20, $2.50, second; Clonaslee, 98 (Lacoste), $3.40, third. Skit, Shark and Down Town also ran.

SIXTH RACE—For three-year-olds and upward; the Scioto Handicap; purse $1,700; one mile and seventy yards. Gold Bug, 105 pounds (R. Williams), $6.50, $3.40, $2.50, first; Corinth, 114 (Noe), $3, $2.30, second; King Albert, 112 (Kelley), $3.40, third. Time—1:45 4-5. Repulse and Sandhurst also ran.

SEVENTH RACE—For three-year-olds and upward; claiming; purse $1,400; one mile and seventy yards. Black Wand, 103 pounds (Noel), $9.40, $5.30, $5.10, first; Escarpolette, 108 (R. Williams), $8.90, $4, second; Contact, 106 (Moore), $2.80, third. Time—1:46 3-5. Firetoma and Uncle Bart also ran.

Weather clear; track muddy.

CINCINNATI ENTRIES.

FIRST RACE—Purse $1,300; claiming; two-year-old maidens; five furlongs. Rose Mist 100 pounds, *Twister 100, Smoothbar 108, Murky 107, *Susanne B. 100, Wandering Belle 109, Stella King 105.

SECOND RACE—Purse $1,300; claiming; two-year-olds; maidens; five furlongs. *Bess McCann 100 pounds, *Dawn of Tomorrow 103, Lady Stone 108, Artistic 112, *Golden Mary 100, Princess Eugenia 112, *High Joy 103.

THIRD RACE—Purse $1,300; claiming; three-year-olds and upward; six furlongs. Double Entendre 109 pounds, *Air Castle 100, Muldoon 106, *Lawless 101, *Quick Lunch 94, Lord Baltimore II 108, *Escapader 112, *Macbeth 109, *Ballot Brush 109.

FOURTH RACE—Purse $1,900; the Week End Handicap; three-year-olds and upward; six furlongs. Slow and Easy 93 pounds, †Arcady 112, †Sandhurst 95, Nassau 106, Brown Sugar 108, Fonnie Omar 118, †H. P. Whitney entry.

FIFTH RACE—The Cincinnati Times-Star Handicap; purse $5,000 added; three-year-olds and upward; mile and a sixteenth. †Tangara 99 pounds, King Gorin II 105, Princess Doreen 110, ‡Arcady 105, §Nancy Langhorne 106, ‡Sandhurst 98, §Martha Martin 93, †Nassau 108, Sir Peter 112, Guest of Honor 104. †S. N. Holman entry. ‡H. P. Whitney entry. §Swingalong Stable entry.

SIXTH RACE—Purse $1,500; claiming; two-year-olds; five and a half furlongs. *David L 102 pounds, Eric 112, *Orator 94, Overdraft 104, *Bristow Maid 97, *Bulletin 97.

SEVENTH RACE—Purse $1,400; claiming; three-year-olds and upward; one mile. *Colonel Gilmore 105 pounds, *Fretwell 99, *Captain Haney 102, *Briney Breezes 99, Friend 104, Skirmish 103, High Prince 112.

*Apprentice allowance claimed.

Weather cloudy; track muddy.

Post and Paddock

It was a thoroughly disagreeable afternoon to go racing at the Empire City track yesterday, but the crowds were loyal to the Westchester course. President James Butler has been unfortunate for the opening week of his meeting and the track can hardly be good for the attractive card this afternoon.

Mad Play is one of the most popular horses in training today and a big crowd is likely to turn out to see him run in the Mount Vernon Handicap. He will have to shoulder 132 pounds over the mile and seventy yards and will have to give away weight up to forty pounds.

The Whirl Stakes is the second richest event of the meeting, being worth $7,500, and has seven of the best two-year-olds named, with Flight of Time at top weight of 127 pounds.

W. S. House's Day Trap ran away a mile before the second race. He was not punished in the race and trailed far back of the field.

It is seldom that so dense a fog shuts over a race course hereabouts as that which almost obliterated the landscape during the first two races.

Pompey, which won the two-year-old purse with ease, is a mud runner by inheritance. William Karrick expects to win some of the best races of the year with the son of Sun Briar and Cleopatra.

Rigel was claimed out of the Woodland Purse for $3,000 by W. E. Dunkinson.

Devastation was lost by Stephen Pettit out of the fifth to P. S. P. Randolph for $3,000 and G. Gowans took Spugs, the winner, for $2,000.

GEERS $5,000 STAKE IS WON BY FAVONIAN

First Cup to Be Raced For in Memory of Noted Driver Goes to His Home Town.

LADY MAC PAYS $280.25

Takes Second Division of 2:16 Trot and Queen Volo First Division at North Randall.

CLEVELAND, July 10 (AP).—The first cup to be raced for in memory of Ed (Pop) Geers goes to the famous driver's former home, Memphis, Tenn. It was won by Favonian, which took the Geers $5,000 stake for 2:06 trotters, feature of today's Grand Circuit card at North Randall.

Favonian is owned by Mrs. Fred Edman and driven by her husband, for forty years intimate friends of the veteran horseman who was killed at Wheeling, W. Va., in a spill last Fall. The stake is one of several to be raced in the circuit in his memory. Favonian won the first two heats easily. Ethelinda took the third. It was Favonian's third consecutive victory of the meeting.

Queen Volo brought her straight victories to two when she annexed the first division of the 2:16 trot in straight heats. The second division went to Lady Mac, which won the first two heats after finishing ninth in the third heat, in which she pulled up to avoid a collision. Her backers collected $280.25 on a $10 result ticket.

The start was delayed until nearly 4 o'clock while a dozen automobiles dragging harrows were driven over the muddy track. The 2:06 pace was postponed until tomorrow, but the rest of the card was raced off.

The summaries:

2:16 TROT—FIRST DIVISION.

Purse $1,200; ¾, 1⅛ and 1¼ Mile Heats.

Queen Volo, b. m., by Binvolo—Queen Mc (Murphy)	1	1	1
Davenport, b. h. (Ray)	2	4	2
General T., b. g. (A. Tepper)	6	2	4
Major Riser, blk. g. (Berry)	4	3	3
Sonia, b. m. (Kelly)	3	5	dr

David Shaw and Donald A. also started.

Time—1:34 3-5, 2:26 2-5, 2:45 4-5.

2:06 TROT—THE GEERS.

Value $5,000; Mile Heats.

Favonian, br. h., by J. Malcolm Forbes—Allie Watts (Edman)	1	1	2
*Ethelinda, b. m., by Peter the Great—Ethel Volo (Cox)	3	6	1
†Clyde the Great, blk. h. (Murphy)	4	2	3
Voltage, br. g. (Thomas)	2	3	4
*Cupid's Albingen, b. g., by Albingen—Cupid's Bow (Childs)	5	4	6

†Pearl Benboe and Barksdale also started.

Time—2:07 2-5, 2:06 4-5, 2:07 3-5.

*Good Time Stable entry.

†Murphy Stable entry.

2:16 TROT—SECOND DIVISION.

Purse $1,200; ¾, 1⅛ and 1¼ Mile Heats.

Lady Mac, b. m., by Todd Mac—Marion Actell (Bendum)	9	1	1
Temple Harvester, b. g. (Childs)	1	7	7
San Andreas, br. g. (Stout)	4	2	3
Mary Milburn, br. m. (McMillen)	7	3	2
Lee Winder, br. g. (Whitehill)	2	4	8

Del Rico, Hallie Harvester, Czarina Worthy, Treagle and Fred M. also started.

Time—1:35 2-5, 2:26, 2:43 2-5.

35,000 MAY WATCH THE CHICAGO DERBY

Record Crowd Expected for the $20,000 Race at Hawthorne Today—East Is Strong.

Special to The New York Times.

CHICAGO, July 10.—One of the greatest crowds, probably 35,000, that has ever been attracted to the Hawthorne course is expected to turn out tomorrow for the running of the $20,000 Chicago Derby. Interest is the greater in the event because it will once more be a contest of the East against the West, the honors of the former being upheld by the Rancocas Stable's Silver Fox and Gifford A. Cochran's Dangerous.

Three of the crack Eastern jockeys are here for the big event. Earl Sande, America's greatest jockey, will have the mount on A. C. Bostwick's Arbitration. Laverne Fator will be up on Silver Fox and Clarence Kummer will ride Dangerous. A field of nine has been named overnight to go to the post and it is probable that Silver Fox and Dangerous will be about equal favorites.

The entries:

FIRST RACE—Purse $1,000; claiming; three-year-olds and upward; mile and seventy yards. Sarafax 111 pounds, *Cruzern 105, Tea Tray 100, Al Boyd 113, *My Dream 96, *Squire McMasters 96, *McVickar 98, *Slanderer 111, Zanzibar 110.

SECOND RACE—Purse $1,000; the Hyde Park Purse; for two-year-olds; five and a half furlongs. Marche Militaire, 113 pounds, †Omnia 104, Russell Gardner 110, Spices 101, †Martial Wand 104, Chicago 113, Captain Seth 113, Bird Behave 113, P. Bush 104. †International Stable entry.

THIRD RACE—Purse $1,500; the A. Belmont Memorial Handicap; three-year-olds and upward; six furlongs. †Acorcher 97 pounds, †Shuffle Along 121, Flagstaff 113, ‡Gibbons 113, Brunswick 107, Banter 105, Better Luck 107, Sanola 104, §Kitty Pat 100, Bob Cahill 105, Quince Garden 105, King of the Spa 106 ‡ Sun Altos 112, §Dudley 113. †A. C. Bostwick entry. ‡G. Frank Croissant entry. §J. N. Camden entry.

FOURTH RACE—Purse $20,000 added; The Chicago Derby; three-year-olds; mile and a quarter. Silver Fox 123 pounds, Dangerous 119, Buttin In 119, King Nadi 126, Kentucky Cardinal 126, Arbitration 119, Caractus 119, Rothermel 118, Mark Master 119.

FIFTH RACE—Purse $1,500; the Great Western Handicap; three-year-olds and upward; mile and a sixteenth. †Billy Warren 105 pounds, The Poet 106, ‡Sun Altos 110, §Tilka 99, High Water 97, §Graeme 110, Buck 108, Dixie Smith 106, ‡Stanwix 111; †Moonraker 111. †A. C. Bostwick entry. ‡G. Frank Croissant entry. §J. N. Camden entry.

SIXTH RACE—Purse $1,000; three-year-olds and upward; mile and seventy yards. Opulent 106 pounds, Catesby 106, *Whiff 96, *Tender Seth 111, Nan's Fortune 88, Parader 106, Scarlet Bugler 110, Battleman 118.

Weather clear; track fast.

*Apprenticeship allowance claimed.

HAVERFORD ELEVEN LEADS.

Has 213 Runs Against Charterhouse's 110 for Three Wickets.

LONDON, July 10 (AP).—In a cricket match today between Charterhouse School and Haverford College of Haverford, Pa., the American eleven scored 213 runs for nine wickets and declared the innings closed. Charterhouse went in and had made 110 runs for three wickets at the close of play.

Shawnee, Ketch, Finishes Race Of 3,600 Miles in 29 Days

PAPEETE, Tahiti, July 10 (AP).—The ketch Shawnee, owned by Mark Fontana, one of the four yachts which engaged in the 3,600-mile race from San Francisco to Tahiti, arrived here yesterday. She was twenty-nine days making the voyage. The Mariner, owned by L. A. Norris, San Francisco, won the race, arriving July 1, while Idala, captained by E. R. Parker, San Francisco, arrived Wednesday. A fourth yacht, the Eloise, belonging to John C. Piver, San Francisco, engaged in the race and is believed calmed.

INDIAN HARBOR Y. C. HOLDS RACES TODAY

Annual Regatta Is Expected to Draw a Record Fleet of Close to 100 Yachts.

The thirty-seventh annual regatta of the Indian Harbor Yacht Club will be sailed on Long Island Sound off Great Captain Island today, and it is expected that a fleet of close to one hundred racing yachts will start in the different classes for the prizes offered by the club. The racing fleet has been enlarged since last season by the addition of several new classes, and last season's Indian Harbor records are expected to be broken.

New arrivals in the R class are expected to bring the contenders in that interesting division up to seven yachts. The additions to the R fleet in today's races probably will be the Gamecock, built at Herreshoff's for Commodore George Nichols and Junius Morgan of the New York Yacht Club, and Doress, built at Lawley's from designs by John G. Alden for Commodore Robert Law Jr. of the Indian Harbor Yacht Club.

The first class to be sent away, the New York Yacht Club forty-footers, are scheduled to cross the starting line at 2 P. M. and the other classes to cross at five-minute intervals thereafter. The Race Committee, consisting of Frank H. Colladay, Chairman; Frank Bowne Joses, George Gilmore, W. E. Major and J. V. W. Reynders, will start and finish the races from the flagship Robador III.

Another race of interest starting today is the twentieth annual Block Island race for sailing yachts, held under the auspices of the New York Athletic Club, yachting division. In conjuction with this will be the sixteenth annual Block Island race for power boats, under the auspices of the club. The race for sailing yachts will be started off Execution Light in Long Island Sound at 11 o'clock this morning, Daylight Saving Time, and the power boat race an hour earlier. The latter contest carries with it the championship of Long Island Sound. The distance in both contests is 100 nautical miles.

The entries in the sailing race, which will be decided on time allowance, are John F. Mahlstedt's Mirage, a Larchmont O class sloop, which is the scratch boat; E. Marham's Elemah; Mashnee, a thirty-footer owned by H. L. Norris and R. M. Hayden; Young Miss, owned by L. B. Schwarcz; Athelon, owned by Rear Commodore C. S. Cowenhoven, New Rochelle Yacht Club; Walter S. Sullivan's Duchess; Algol, a Sound schooner owned by Langley Hawthorne, and Charles A. Goodwin's Mermurus.

In the power boat race G. A. Tracy's Adele is the scratch boat, and the other entries are W. O. Mason's Grayling II, W. H. Sterling's Starlight, F. V. Borick's Baby Claire IV, W. W. McHugh's Bedouin, A. L. Bobrick's Brickton III, T. W. Brigham's Nueva, and Kemah II, owned by E. A. Jimmis, New York A. C.

U. S. 6-METER RACES THE BRITISH TODAY

Lanai Will Represent America Against Coila III in Yacht Contest in the Clyde.

ROTHESAY, Scotland, July 10 (AP).—At a late hour tonight the yacht Lanai was chosen as the challenging American craft to start in the annual six-meter yacht races for the Seawanhaka Cup beginning here tomorrow. The British yachtsmen selected Coila III. as the defender.

The American craft will be in the hands of C. Sherman Hoyt, Secretary of the American Six-Meter Committee and one of the best known helmsmen in the sport. The other United States six-meter, Redhead, is the heavy-weather boat and will receive the call whenever the waters of the Clyde demand a craft of her qualities. The Coila III., which won the cup in 1922, will be closely watched by the challengers. She is the best that the Scotch have turned out, as she had beaten the newer craft in qualifying as the cup defender.

Both Lanai and Redhead were designed by Clinton Crane and have been going through daily spins on the Clyde. Indications are that the race tomorrow will be a close and fast one. Tonight a fairly stiff northwest wind was blowing, but it is expected to lose a great deal of its sting by morning, so that Lanai will find the conditions very much to its liking.

Tonight the American yachtsmen dined at the Royal Northern Yacht Club here as guests of the club members.

HAWTHORNE RESULTS.

FIRST RACE—For three-year-olds; claiming; purse $1,000; five and one-half furlongs. Alborak, 113 pounds (J. Smith), 6 to 1, 5 to 2, 6 to 5, first; Outlawed, 110 (Zucchini), 8 to 1, 4 to 1, second; Ritter, 110 (Wallace), 9 to 10, third. Time—1:08⅗. Nettie Sweep, Twig, Vacation Time, Cas Welch, Sannatuga, P. Bush, Rolla and Delphi also ran.

SECOND RACE—For three-year-olds and upward; claiming; purse $1,000; six furlongs. Wild Heather, 110 pounds (Kurtsinger), 8 to 5, 3 to 5, 1 to 3, first; Jubal Early, 103 (Simon), 5 to 1, 5 to 2, second; Newmarket, 122 (Canfield), 6 to 5, third. Time—1:14. Black Friday, Chiva, Mit, Full of Pep, Opulent, Anna M. Dougherty and Intake also ran.

THIRD RACE—For three-year-olds and upward; claiming; purse $1,000; six furlongs. Doctor Glenn, 114 pounds (Thomas), 9 to 5, 3 to 5, 1 to 3, first; Pest, 105 (Majestic), 6 to 5, 7 to 10, second; Boys Believe Me, 117 (Hebert), even, third. Time—1:13 4-5. Venus, Aurora, Extra Edition, Mary Dear, Gee, Whiff, and Our Commissioner also ran.

FOURTH RACE—For three-year-olds and upward; allowances; the Joliet Purse, $1,500; one mile and seventy yards. Geo. E. Allen, 99 pounds (Mergler), 10 to 1, 4 to 1, 2 to 1, first; The Cheetah, 98 (Hoagland), 2 to 1, even, second; Pilgrim, 107 (Thomas), 6 to 5, third. Time—1:44 1-5. Polynesia, Cherrycote and Statler also ran.

FIFTH RACE—For three-year-olds and upward; claiming; purse $1,000; one mile and one-sixteenth. Ross Greener, 93 pounds (Mortensen), 4 to 1, 3 to 2, 3 to 5, first; Elias O, 111 (Meyer), 3 to 5, 1 to 4, second; Gorget, 108 (Neale), 4 to 5, third. Time—1:47 3-5. Ruban Rouge, Zealor and Chalpet also ran.

SIXTH RACE—For three-year-olds and upward; claiming; purse $1,000; one mile and one-eighth. Royal Duck, 109 pounds (Thomas), 13 to 10, 1 to 3, out, first; Seth's Alibi, 109 (Hoagland), 3 to 1, 6 to 5, second; Proceeds, 109 (Lee), 5 to 2, third. Time—1:54 4-5. Seth's Flower, Boonville, Slanderer and Cruzern also ran.

Weather clear; track fast.

ADVANCE IS WINNER ON EASTERN CRUISE

Captures Cup on Foggy Run to Boothbay, Although Vagrant Leads the Fleet.

NOR'EASTER IS DISMASTED

Strong Breeze and Sea Too Much for Sloop—Sally Ann and Malabar VI Triumph.

Special to The New York Times.

BOOTHBAY HARBOR, Me., July 10.—A twelve-knot southwester, which brought in great blankets of fog and a big lump of a sea gave the Eastern Yacht Club skippers a good test of navigation in the 37-mile run from North Haven to this port today. Hard on the port tack the fleet of twenty boats tore across the tumbling Muscongus into the Sheepscot with lee rails under and moving fast.

Except for the fog which smothered the boats half an hour after the start the race was the liveliest that the major yachtsmen have enjoyed for many a day and certainly the best on cruise. The Vagrant again led the fleet at the finish only to lose once more on time allowance. The cups of the day contributed by Fleet Captain Guy Lowell were won by Vice Commodore Lawrence's new Norwegian-built schooner Advance, Spencer Borden's forty-footer Sally Ann, D. C. Watson's Southeaster in the second class, and John G. Alden's Malabar VI in the rating class.

The yachts made such an early start that the entire fleet was snugly at anchor several hours before sundown and all hands met on the flagship about tea time for the annual rowing races for amateurs and professionals. The fleet will wind up the cruise tomorrow with a long run to Portland, which means another early start in order that disbandment ceremonies may be held in time for all hands to start back for Marblehead or Boston by boat or on rail.

The sloop Nor'easter was dismasted soon after the start and was towed into Rockland by the Lennore. When the yachts came out of the Fox Island thoroughfare after a rainy night at Northaven a smart southwest breeze was blowing up the Penobscot and seas were beginning to roll in.

An hour after the start the hazy curtain fell. The schooners were ordered away at 9:40, but two of them, the Vagrant and Wildfire, were over too soon and had to turn back for a restart. Three of the others, the Queen Mab, Irolita and Advance, came for the line hard on the starboard tack, only to meet the Flying Cloud trying to cross on the port tack.

To avoid collisions the trio tacked to port, away from Flying Cloud, which the regatta committee at once eliminated from the race for unintentional violations of the rules.

The Advance, which was furthest away, was the least affected and soon took the lead. The Vagrant quickly pushed her way through, but the advantage of the Advance to windward enabled her to cling to the Vanderbilt yacht all the way to the finish. The Sally Ann won the start in the 40-footers, and except for a few moments an hour later, when the Cockatoo pushed out ahead, she held her position to the end. It was a good race despite the fog.

URGES A CONFERENCE ON SCULLS CUP ISSUE

Westminster Gazette Declares Rowing Nations Should Decide Which Trophy Represents Title.

LONDON, July 10 (AP).—Sporting Life, which has maintained a friendly attitude toward Walter Hoover, says Jack Beresford Jr. is within his rights in fixing the Philadelphia Gold Challenge Cup sculling race for Putney. The Westminster Gazette, commending the Englishman's decision to meet Hoover despite his lack of desire to defend the cup, thinks it is time to determine the question back of the controversy, whether the Philadelphia cup or the Diamond Sculls, which Beresford recently won for the second time, it is be regarded as the symbol of the world's amateur sculling championship.

The paper urges the representatives of the rowing nations to meet after the race and settle the matter, as "in no other way can a repetition of the trouble be avoided."

The race has tentatively been set for next Monday. Hoover is preparing for that time.

BEE WORTHY TAKES SPRINGFIELD TROT

Wolfenden Entry Steps to a Straight-Heat Victory in 2:15 Class Event.

Special to The New York Times.

SPRINGFIELD, Mass., July 10.—Bee Worthy, the high-priced trotter owned by Oscar Wolfenden of Attleboro and driven by Fred Hyde, scored a brilliant victory by winning the 2:15 trot in straight heats here this afternoon, the second day of Bay State circuit racing.

Bee Worthy raced Ensign Tige, winner of the $10,000 Windsor Stake last week, into the ground to win. Billy D. won the 2:15 pace in straight heats while Watson B. Jr. took the 3-year-old trot.

The summaries:

THREE-YEAR-OLD TROT.

Two in three heats. Purse $10,000.

Watson B. Jr., blk. c., by Peter Scott—Tacita (Drinkwater)	4	1	1
Lightning Flash, b. f., by Peter Chenault (Lammlein)	1	7	4
Harrison Dillon, b. c. (McGrath)	5	2	3
Dean Etawah, b. g. (H. Brusie)	11	3	2
Guy Reaper, b. g. (Leese)	2	5	6
Wilson Express, b. g. (Rodney)	3	4	5
Lena Sunshine, b. f. (Monroe)	7	6	7
Susie Prince, b. f. (Pitman)	9	9	8
Mione Winsome, b. f. (Bradley)	8	8	dr
Spat Fast, b. g. (Snow)	6	dis	
Volo Guy, b. g. (Hodson)	10	dis	
Orlando, b. g. (A. Martin)	Dis.		

Time—2:13¾; 2:13½; 2:13¼.

2:15 PACE.

Three Heats; Purse $1,000.

Billy D., b. g., by Leo Tell—Unknown (A. Martin)	1	1	1
Miss Mertie, ch. m. (Hodson)	2	2	2
Jimmie Dewey, b. g. (Page)	2	4	6
Counterpart, ro. g. (McGrath)	3	3	3
Don the Orphan, b. g. (Squires)	6	5	4
Rainsboro, b. g. (Pitman)	4	7	7
May Todd, b. m. (Naylor)	5	6	5
Lee's Image, b. g. (Butler)	10	8	dr
Miss Dorothy Dillon, ch. m. (Cleveland)	7	dis	
Dale Azoff, b. g. (Small)	9	dis	
John Kyle, b. g. (Flemming)	dis		
Helen Sunshine, b. m. (Monroe)	dis		

Time—2:08¼; 2:07¼; 2:08¼.

2:15 TROT.

Three Heats. Purse $1,000.

Bee Worthy, b. g., by Ortolan Axworthy—Sayde Unknown (Hyde)	1	1	1
Ensign Tige, b. h. (Neville)	3	2	3
Jack Desaulles, b. g. (H. Brusie)	2	3	2
Manawah, b. h. (McGrath)	4	3	5
Miss Muffett, b. m. (Rodney)	5	4	4
Victory Loan, ch. g. (Flemmings)	6	5	6
Sayde Worthy, b. m. (Burke)	7	8	6
Orto Manor, blk. g. (Leese)	8	7	7
Chop Suey, b. m. (Pitman)	Dis.		
Chestnut Dillon, ch. h. (Utton)	Dis.		
The Journey, b. m. (A. Martin)	Dis.		

Time—2:08¼, 2:08½, 2:10¼.

AUTOMOBILE EXCHANGE

Rate 70 cents an agate line. Telephone LAckawanna 1000.

Every advertisement offered to The New York Times must conform to The Times standards and its ideals of a newspaper's obligations to the public.

APPERSON—Will sacrifice my slightly used 8-cylinder Apperson touring car and Mercer speedster to immediate buyer for cash; leaving town. Phone Mr. Nelson, Endicott 0098, evenings, between 8 and 9, for appointment. No dealers.

BUICKS.
TOURINGS AND ROADSTER BARGAINS.

1924 Dodge sport touring	$650
1924 Chevrolet coupe	$200
1925 Ford touring	$250
1923 Haynes coupe	$475
1923 Dodge sedan	$500
1923 Nash "6" coupe	$650
1923 Chevrolet sedan	$375
1924 Willys-Knight sedan	Bargain
1924 Willys-Knight roadster	$775
1923 Hupmobile coupe	$450
1924 Hudson coach, extras	$725
1923 Chevrolet touring, extras	$200
1923 Overland sedan	$375
1922 Willys-Knight sedan	$600
1924 Studebaker light 6 touring	$450
1921 Marmon 7-pass. touring	$375
1922 Hudson touring	$250
1922 Dodge touring, extras	$275
1922 Dodge roadster	$250
1923 Durant sedan	$390
1923 Star sedan	$225
1924 Willys-Knight coupe sedan	$885
1923 Willys-Knight coupe sedan	$700
1921 Dorris brougham, fine shape	$850
1922 Buick touring	$350
1921 Paige sedan	$175
1917 Packard Twin touring	$175
1920 Overland touring	$100
1923 Ford coupe, extras	$190
1923 Willys-Knight touring	$675
1922 Willys-Knight 4-pass. coupe	$475
1924 Overland Delivery	$325
1923 Haynes 4-pass. coupe	$500
1922 Peerless "8" touring, extras	$475

Many other makes in fine condition; small down payment, balance long terms; buy with confidence. Open evenings and Sundays. City Sales Company, Willys-Knight Agency, 1,928 Broadway, at 65th St. Trafalgar 2728.

BUICK '23 COUPE—$297 CASH
and $48 monthly. Battleship grey. Excellent condition. Fine rubber. Spotless upholstery. Extras.
WARREN-NASH IS THE SAFE PLACE TO BUY YOUR CAR.
STUDEBAKER SEDAN—$358 CASH
and $54 monthly. A rich blue. First class mechanically. Also a Nash coupe cheap.
WARREN-NASH MOTOR CORPORATION,
1,787 Broadway at 58th St.
Open Evenings. Columbus 7200.

BUICK SEDAN, SERIES '23.
$440 cash and 10 notes at $65 each; original paint, like new; car has had very little use and is in excellent condition; many extras.
HULETT MOTOR CAR CO., INC.,
1,888 Broadway. Columbus 1011.

BUICK 4-passenger coupe, 1923; beautiful sagebrush green paint with gold stripes; good tires, heater, mirror, front and rear bumpers, motometer, &c.; unusual bargain; $375 cash, balance small monthly payments. 2,361 Jerome Av.

BUICK brougham, 1925, like new; demonstrator; run 3,000 miles; opportunity for new car buyer. Windelken Buick Agency, 788 Southern Blvd.

BUICK 1925 7-passenger touring, run 1,500 miles; practically brand new. New Amsterdam Storage Warehouse, 19 West 67th.

BUICK 1923 coupe; fine condition; bargain. Ask for Mr. Campeau, Van Alstyne Motors Corp., 1,876 Broadway. Columbus 7660.

BUICK latest 1924 sport roadster; run 561 miles; practically new; reasonable. Plaza Sales, Circle 3495. 235 West 58th.

BUICK sedans, 1924-25, all types; fully guaranteed. Int'l Exchange, 1,890 B'way.

BUICK 1925 Master Six roadster; mileage 1,600. Int'l Exchange, 1,890 Broadway.

BUICK 1924 sedan, like new; sacrifice. Scott, 136 West 52d. Circle 7625.

CADILLAC	1924 Limo.
DANIELS	Cabriolet.
FIAT	Small Town Land.
HAYNES	'23 Coupe.
LOCOMOBILE	4-Passenger Touring.
PACKARD	'24 Straight 8 Sed. Limo.
PACKARD	'24 Single 6 Sedan Limo.
PEERLESS	1922 Sedan.
PIERCE-ARROW	33 Roadster.
PIERCE-ARROW	Sport Tourings.
PIERCE-ARROW	4-Passenger Sedan.
RICKENBACKER	1924 Sedan.
STUTZ	'24 Coupe.

Time payments if desired.
PIERCE-ARROW DISTRIBUTORS.
USED CAR DEPARTMENT,
233 West 54th St.; also 236 West 59th St.
PHONE COLUMBUS 8500.

CADILLAC	V-63, all models.
CADILLAC	61, all models.
LINCOLN	1923 Judkins apt. sed.
MERCER	1924 6-cyl. sport. tour.
MARMON	1924 4-pass. speedster.
PACKARD	1923 6-cyl. sport touring.
PACKARD	1924 6-cyl. sedan lim.
WILLS-STE. CLAIRE	1924 sport roadster.

50 others, fully guaranteed.
KAPLAN AUTO EXCHANGE,
782 7th Av. (corner 51st). Circle 7093.

CADILLAC V-63 sedan and coupe; exceptional opportunity new car buyer. Knickerbocker, 1,694 Broadway, 53d and 54th. Open evenings.

CADILLAC 1923 sedan, 61-V, 5-passenger, condition excellent. New Amsterdam Storage Warehouse, 19 West 67th. Open Sunday.

CADILLAC 59 PHAETON, $765.
Late model; like new throughout; guaranteed; terms. 223 West 53d. Columbus 7678.

CADILLAC "V-63" and "V-61."
ALL MODELS.
Schoonmaker & Glass, 1,866 Bway. Col. 2940.

CADILLAC 1923 sedan, mechanically perfect, like new; $1,625; easy payments. Brown's, 66 3d Av. Open evenings.

CADILLAC 1924 7-passenger sedan, practically new; make offer. New Amsterdam Storage Warehouse, 19 West 67th.

CADILLAC 1924 7-passenger sedan; like new throughout; bargain. Fuller-Luce, Inc., 218 West 58th St. Circle 6363.

CADILLAC 1923 Imperial limousine; exceptional sacrifice. Fischer, 136 West 52d. Circle 7626.

CADILLAC 1923 Imperial sedan, like new. Knickerbocker, 1,694 Broadway (53d and 54th Sts.).

CADILLAC brougham, type 61; almost new; 6 new tires. Call Riverside 8086, 7-8 P. M.

CADILLACS, ALL TYPES.
International Auto Exchange, 1,890 B'way.

CADILLAC 1924 coupe, like new; sacrifice. Fischer, 136 West 52d. Circle 7626.

CADILLAC 1923 sedan, like new; sacrifice. Fischer, 136 West 52d. Circle 7626.

CADILLAC 1923 7-passenger sedans and Imperial. 225 West 58th. Circle 5259.

CADILLAC 1924 Imperial limousine. Scott, 136 West 52d. Circle 7625.

CADILLAC 1925 custom built coupe. Scott, 136 West 52d. Circle 7625.

CHANDLER 1925 sedan, 5 passenger; low mileage; perfect condition; make offer. New Amsterdam Storage Warehouse, 19 W. 67th.

CHANDLER 7-passenger sedan, new; special rates for continuous use. Canal 8224.

CHRYSLER	1924	Brougham.
CHRYSLER	1924	Roadster.

BOTH ATTRACTIVELY PRICED.
COLT STEWART CO.,
(Chrysler Distributors.)
1,745 Broadway, 2d floor. Columbus 6370.

CHRYSLER ROADSTER 1924, $1,250.
CADILLAC LIMOUSINE, $600.
CADILLAC TOWN CAR, $400.
WILLYS KNIGHT 1924 SEDAN, $1,050.
PHONE O'CONNOR, ASHLAND 8609.
PARK AV. PACKARD AT 47TH.

CHRYSLER roadster, late 1924, low mileage, excellent condition. Phone O'Connor, Ashland 8609. Park Av. Packard, at 47th St.

CHRYSLER roadster, late '24, like new; guaranteed. George J. Siegel, 239 West 56th St., 3d floor.

ESSEX Coach, 1924, perfect condition. George J. Siegel, 239 West 56th St., 3d floor.

FIAT town car, late importation; handled very carefully by former owner; interior very clean; mechanical condition subject to any demonstration; this car cost over $7,500; price now $950. Willys-Overland, Inc., Broadway at 50th St. Open evenings.

FLINT, 1925, 4-pass. coupe and sedan; cannot be told from new; guaranteed. George J. Siegel, 239 West 56th St., 3d floor.

FORD 1924 5-passenger sedan; in excellent condition; looks like new; balloon tires and many extras; car used but very little by careful driver. Don't overlook this bargain; $210 cash; small monthly payments. Nash Used Car Department, 2,361 Jerome Av.

FORD 1923 coupe, good mechanically, good tires, plenty extras, priced low.
FRANKLIN NEW YORK CO., 236 W. 55th.

FRANKLIN sedan, practically new; beautiful car; $1,275; easy payments. Brown's, 66 3d Av., corner 11th St. Open evenings.

FRANKLINS—FRANKLINS—FRANKLINS.
FACTORY DISTRIBUTOR OFFERS
FRANKLIN, open models, $200 to $1,200.
FRANKLIN, closed models, $500 to $2,000.
ALSO MANY OTHER MAKES
DEFERRED PAYMENTS ARRANGED.
NEW YORK, 236 W. 55th. Columbus 5530.
BROOKLYN, 1,416 Bedford Av. Prosp. 9487.
FRANKLIN NEW YORK CO., INC.

HAYNES 7-PASSENGER SEDAN, $625.
Latest model, fully equipped, original condition; good tires; guaranteed; terms. Monument 0873.

HUDSON-ESSEX open and closed models at new low prices for quick disposal; all cars will give dependable service; some carry guarantee; inspection invited.
HUDSON MOTOR CAR COMPANY OF NEW YORK, INC.,
1,771 Broadway, at 57th. Tel. Circle 6830.
Open Evenings.

HUDSON 1925 sedan, exceptional sacrifice. Scott, 136 West 52d. Circle 7625.

HUPMOBILE 1924 sedan; ideal condition every way; very attractive price. Ask for Mr. Campeau, Van Alstyne Motors Corp., Hupmobile Distributers, 1,876 Broadway. Columbus 7660.

HUPMOBILE 1924 touring; practically new car; low price. Ask for Mr. Campeau, Van Alstyne Motors Corp., Hupmobile Distributers, 1,876 Broadway. Columbus 7660.

HUPMOBILE 1924 roadster; very snappy car, in good condition; low price. Ask for Mr. Embler, Van Alstyne Motors Corp., 1,876 Broadway. Columbus 7660.

JEWETT 1923 SEDAN, $950.
Reconditioned, repainted, beautiful little car, fully equipped; guaranteed; terms, trades. Monument 0873.

JEWETT sport touring, late '24; fully equipped; like new. George J. Siegel, 239 West 56th St., 3d floor.

LANCIA SPORT TOURING,
late importation, completely rebuilt, refinished Duco beautiful tan; fully equipped; guaranteed exceptionally smart; sacrifice. 2,044 8th Av. (110).

LANCIA town cabriolet, fine condition; owned privately; body by Locke. Franklin New York Co., 236 W. 55th.

LEXINGTON 5 PASSENGER 1923 COACH.
All accessories. This car can be bought at a very low price.
Franklin New York Co., 236 W. 55th.

LINCOLN	1924	Touring.
CADILLAC	1925	Coach.
CADILLAC	1925	Custom Sedan.
CADILLAC	1924	Phaeton.
CADILLAC	1924	Touring.
CADILLAC	1924	Sedan.
CUNNINGHAM	1924	Sport Touring.
MARMON	1914	Brewster Imperial.
LOCOMOBILE	1924	4-Pass. Sportif.
CHRYSLER	1925	Phaeton, run 700 miles.
CHRYSLER	1925	roadster, run 800 miles.
PIERCE-ARROW "33" Suburban.		

L. F. JACOD & COMPANY,
1,860 Broadway. Columbus 7541.

LINCOLN 4-passenger phaeton, balloon tires; tonneau, windshield, many extras; sacrifice $1,600. J. J. Hart, Lincoln Distributer, 1,042 Atlantic Av., Brooklyn. Prospect 2861.

LINCOLN sedan, late model, 7-passenger. Lincoln Used Car Exchange, 1,694 Broadway, between 53d and 54th. Open evenings.

LINCOLN roadster, used 2 days; sacrifice; new car guarantee. Loncoln Motors, 20 Lafayette Av., Brooklyn. Phone Nevins 1080.

LINCOLN 1923 7-passenger sedan; A1 shape; reasonable. Fuller-Luce, Inc., 218 West 58th. Circle 6363.

LINCOLN 1923 suburban limousine; bargain. Fuller-Luce, 218 West 58th. Circle 6363.

LINCOLN suburban limousines, rebuilt, repainted; guaranteed. Mr. Cole, Ashland 3020.

LINCOLN 1923 coupe; perfect; cheap. Fuller-Luce, 218 West 58th. Circle 6363.

LINCOLN limousine landaulet; sacrifice $900. Mr. Cole. Ashland 3020.

LOCOMOBILE 1924 4-pass. sport, like new; every possible equipment; fully guaranteed. International Auto Exchange, 1,890 B'way.

LOCOMOBILE, sport touring; sacrifice; A1 condition. Custom Body Co., 300 West 53d.

LOCOMOBILE, latest series sport touring. Scott, 136 West 52d. Circle 7625.

MARMON 1925 sport touring; exceptional sacrifice. Scott, 136 West 52d. Circle 7625.

MINERVA town car, late series; very smart; has had exceptional care and is absolutely like new; remarkable value. Stearns Co., 1,900 Broadway. Columbus 7600.

MOON sedan, 5 passenger, late model; beautiful gray paint, black and gold stripe; wire wheels, nickel radiator, 5 new tires, beautiful velour upholstery, automatic dome light, special steering wheel, many other extras; an unusual bargain; $270 cash, balance $39 per month. See Mr. Buxbaum, 2,361 Jerome Av.

NASH 5-passenger sedan; used but very little; looks like new; blue body, velour upholstery; tires like new; front and rear bumpers, mirror, extra tire, heater and many other extras; carries our new car guarantee; $420 cash, balance $63 per month. Nash Used Car Department, 2,361 Jerome Av.

NASH 5-passenger touring, late model; beautiful gray paint, black and gold stripe; Summer and Winter top, brand-new tires, many extras; reconditioned; $275 cash, $39 per month. Nash Used Car Department, 2,361 Jerome Av.

NASH coach, 1925, small 6, driven 2,000 miles, 2 months old; still on dealer's guarantee; extras; will sacrifice for cash. Evergreen 8853.

NASH '24 sedan, $850; 7-passenger; like new; guaranteed; terms arranged; trades considered. 1,865 Jerome Av. Sedgwick 8049.

OAKLAND 5-passenger sedan, latest model; 4 wheel brakes, disk wheels, motometer and cap, bumpers front and rear; beautiful Blue Duco paint; little mileage; Watson stabilizers; a bargain for $350 cash and $53 per month. Ask for Mr. Ulrich's car, 2,361 Jerome Av.

OVERLAND sedan; late model; used very little; beautiful maroon paint, velour upholstery; excellent tires; splendid condition mechanically; an excellent light, economical sedan; $200 cash, balance small monthly payments. Ask for Mr. Phillip's car, 2,361 Jerome Av.

OVERLAND business coupe, 1924 model, low mileage, priced reasonable.
FRANKLIN New York Co., 236 W. 55th.

OVERLAND sedans and roadsters, late '24 models, like new; bargains. George J. Siegel, 239 West 56th St., 3d floor.

PACKARD 1925 straight 8; gentleman's sporting roadster with rumble seat; custom body by Fleetwood; condition equal to new; sacrifice. Burrelle, 229 West 57th.

PACKARD 1924 coupe 6-cyl. custom-built body; condition absolutely like new; very smart and attractive car. Stearns Co., 1,900 Broadway. Columbus 7600.

PACKARD EIGHT SEVEN-PASS. SEDAN.
Latest model; practically new; driven 2,500 miles; perfect in every detail. Phone White Plains 4381.

PACKARD single six 1924 sedan limousine, like new, exceptional condition; sacrifice. Kaplan, 782 7th Av. (51st). Circle 7093.

PACKARD single six sport, disc wheels; also sedan and coupe. Knickerbocker, 1,694 Broadway, between 53d and 54th Sts.

PACKARD 1924 straight 8 suburban sedan; perfect condition. 651 West 125th St.

PIERCE-ARROWS, late model enclosed drive limousines and attractive late model cabriolets. TIME PAYMENTS if desired.
PIERCE-ARROW DISTRIBUTORS.
USED CAR DEPARTMENT.
233 W. 54th St.; also 236 W. 59th St.
PHONE COLUMBUS 8500.

ROLLS-ROYCE Cabriolet, Lock Body.
Rolls-Royce Sport Touring, Brewster Body.
Rolls-Royce Sport Touring, Kellner Body.
Minerva Limousine, Rollston Body.
Crane-Simplex Town Car, Brewster Body.
HISPANO-SUIZA, Distributers,
200 West 59th St. Circle 5191-4061.

ROLLS-ROYCE 4-passenger Sport Alpine, reconditioned by Rolls-Royce Co. and guaranteed; sacrifice, J. P., 49 Times.

STUDEBAKER 1923 7-passenger sedan, grey body and 6 disc wheels, perfect order; mechanically good; paint good. Call George D. Lynn. Columbus 4648.

STUDEBAKER 1924 big 6 coupe, 5-passenger; mileage 3,400; just broke in; practically new. Doctor, 1,355 Grand Concourse.

WILLS-ST. CLAIRE late 1924, 4-passenger sport roadster; condition like new; must be seen to be appreciated. Walton Motors, Inc., 2,385 Boulevard, Jersey City. Bergen 10353.

WILLYS-KNIGHTS, up to 1925 models, in sedans, coupes, coupe-sedans, tourings and roadsters; rebuilt like new; from $400 up; be sure to see our stock before buying elsewhere; buy with confidence; open evenings and Sundays; long terms; your old car in trade; also 25 other makes at low prices. City Sales Company, Willys-Knight Agency, 1,928 Broadway, at 65th St. Trafalgar 2728.

WILLYS-KNIGHT 1923 sedan, 7-passenger; fine condition; bargain price. Ask for Mr. Embler, Van Alstyne Motors Corp., 1,876 Broadway. Columbus 7660.

WILLYS-KNIGHT late model, 7-passenger sedan, newly painted, equipped with new tires; general condition like new and guaranteed; this car worth $1,350, our price $1,200; act quick; liberal time payments. Willys-Overland, Inc., B'way at 50th. Open eve's.

WILLYS-KNIGHT coupe sedan, reconditioned and equipped with brand new tires, newly painted; hard to distinguish from new car; this car easily worth $1,100, our price $950. Willys-Overland, Inc., Broadway at 50th St. Open evenings.

WILLYS-KNIGHT touring, late model, newly painted and reconditioned; backed by our guarantee; this car worth $900; our price $750; a real bargain. Willys-Overland, Inc., Broadway at 50th St. Open evenings.

WILLYS-KNIGHT coupe sedan, 1924, in perfect condition; bargain. George J. Siegel, 239 West 56th St., 3d floor.

Unused Cars.

BUICK touring 1925, showroom car, never used, sell at discount. Jewett Agency, 788 Southern Blvd.

BUICK, brand new, latest model; discount. Keystone Sales, Fisk Building. Circle 8643.

CHRYSLER, brand new, latest model; discount. Keystone Sales, Fisk Building, Circle 8643.

FLINT, brand new, latest model; discount. Keystone Sales, Fisk Building, Circle 8643.

FLINT contract; large sacrifice. Call at 326 East 12th St. Stuyvesant 7169.

LINCOLN, New, 1925 Model; Big Discount, 1,440 Broadway, Suite 1260. Penn. 7439.

PACKARD 6 touring, 7-passenger 1924; price $2,150. Plaza 8423. New car dealer.

STUDEBAKER, brand new, latest model; discount. Keystone Sales, Fisk Building, Circle 8643.

OPPORTUNITY.
On account of sickness $325 credit check on Willy's-Knight car for sale $175. Phone Cathedral 5337.

Motor Trucks.

A. C. MACK 5½-ton, rack body; "A" condition. C. Diorio, Inc., 16 Grand St., New York City.

PACKARD trucks for sale, two, three, five ton, with van and rack body; these trucks are in A1 condition. M. Poznak Son, 24 Jacob St., Newark, N. J. Phone 4738 Terrace.

Automobiles For Rent.

CADILLACS, luxurious limousines; uniformed chauffeurs; hourly, monthly; low rates. King, Trafalgar 2825.

CADILLACS, PACKARDS; hour, day, week; or monthly $350; uniformed chauffeurs. Endicott 5628.

MONTICELLO, FALLSBURG, LIBERTY, Luzon, Mountain Dale, &c., daily, 8-10, 2-4; beautiful automobile ride. Tramer, Monument 4900.

PACKARDS-PIERCES.
Beautiful cars, $3 up; uniformed chauffeurs; monthly rates our specialty. Trafalgar 1137.

PACKARD, beautiful limousine; owner drives; willing to go anywhere; references. Hubert, 655 Lexington Av. Plaza 8424.

PACKARD town car; $3 hourly; rates day, week, monthly, trip. Midwood 7396.

PIERCE-ARROW, beautiful limousine; hour trips, monthly, reasonable; owner drives. Riverside 1087.

Automobiles Wanted.

WILL pay $100 for roadster or coupe in good mechanical condition; no Ford or Chevrolet; send full particulars. Dr. C. Kunzelman, Sellersville, Pa.

WANTED—High-grade used cars; spot cash. Knickerbocker, 1,694 Broadway, 53d and 54th St. Bring car to door.

AUTOMOBILES WANTED, CASH WAITING.
HIGHEST PRICES PAID. COLUMBUS 2727.

Loans on Automobiles.

AUTO OWNERS—QUICK LOANS.
Car in your possession. Confidential.
Loans made same day. Easy payments.
PEERLESS FINANCE CORPORATION,
250 West 57th St. (corner Broadway),
Suite 621. Phones Circle 7082-0827.

AUTO OWNERS—QUICK LOANS.
CAR IN YOUR POSSESSION.
LOWEST RATES—NO RED TAPE.
Mortgage Loans and Rent Assignments.
BETHLEHEM FINANCE CORPORATION,
1,650 BROADWAY (51ST). CIRCLE 0065.

IMMEDIATE LOANS ON CARS
while used or in storage. Confidential.
CIRCLE AUTO FINANCE CO.,
250 WEST 57TH. FISK Bldg. CIRCLE 7374.

RADIO NEWS
Tomorrow, Sunday

HOW TO WRITE RADIO PLAYS.
R. E. Jeffrey, dramatic producer of the British Broadcasting Company, gives a series of illuminating suggestions on the requirements for radio plots.

UNDERSEAS CONVERSATION.
A method has been developed by the navy whereby officers of two submarines can talk to each other while submerged.

RADIO AIDS COOLIDGE ECONOMY.
Practical use of army and navy wireless stations, leased wires and long distance telephones saved the Government $1,000,000 during the past year in departmental communication.

QUESTIONS AND ANSWERS.

TEN OUTSTANDING EVENTS OF THE WEEK.

LATEST NEWS FROM BROADCASTING STATIONS.

TRADE NOTES AND COMMENTS.

SCHEDULE OF PROGRAMS FOR THE WEEK.

The New York Times
The latest and most authentic radio news daily.

TOMORROW, SUNDAY

The New York Times

"All the News That's Fit to Print."

Published Every Day in the Year by
The New York Times Company
Adolph S. Ochs, Publisher and President.
B. C. Franck, Secretary.

SATURDAY, JULY 11, 1925.

OFFICES OF THE NEW YORK TIMES.
New York City:
[Telephone Lackawanna 1000.]

TIMES BUILDING.........Times Square
TIMES ANNEX.43d St. w. of Broadway
DOWNTOWN.........7 Beekman Street
WALL STREET.........183 Broadway
HARLEM.........137 West 125th Street
BROOKLYN......304 Washington Street
BRONX 2829 Third Avenue (149th St.)
FORDHAM......11 East Fordham Road

Washington.........727 Albee Building
Subscriptions and Advertising, 1,416 New York Av.
Chicago....405 North Michigan Av. Subscriptions and Advertising, 360 North Michigan Av.
St. Louis.........702 Globe-Democrat Building
Detroit.........703-4 Ford Building
San Francisco.........742 Market Street
Los Angeles.........11 Times Building
London.........[illegible] Victoria Street, E. C. 4
Paris.........16, Rue de la Paix
Rome.........Palazzo Ginnetti, Corso Umberto 481
Berlin.........Schiffbauerdamm 19
Tokio.........18 Yamashita-cho, Kyobashi-ku
Cairo.........Egyptian Gazette Building
Buenos Aires.........Avenida de Mayo 560
Mexico City.........Av. F. I. Madero 25

Two Cents copy Greater New York; Three Cents within 200 miles; Four Cents elsewhere. Sunday, Five Cents Manhattan, Bronx, Brooklyn; Ten Cents elsewhere.

SUBSCRIPTION RATES.
[Entered as second-class mail matter.]

By Mail, Out of Town.	1 Yr.	6 Mos.	3 Mos.	1 Mo.
*Daily and Sunday...	$12.00	$6.00	$3.00	$1.00
†Daily only	10.00	5.00	2.55	.85
Sunday only	4.00	2.25	1.25	.50
Sunday only Canada...	6.00	3.25	1.65	.60

*One week, 25c. †One week, 20c.
Binder, Picture Section, for 26 issues, $2.50.

Domestic rates to Alaska, Argentina, Balearic Islands, Bolivia, Brazil, Canada (except Newfoundland), Canary Islands, Colombia, Costa Rica, Cuba, Dominican Republic, Ecuador, El Salvador, Guam, Guatemala, Hawaii, Honduras, Mexico, Nicaragua, Panama Canal Zone, Paraguay, Peru, Philippines, Porto Rico, Samoa, Spain and possessions on North Coast of Africa, Uruguay and the Virgin Islands.

Foreign Rates.

	1 Yr.	6 Mos.	3 Mos.	1 Mo.
Daily and Sunday...	$28.00	$14.00	$7.00	$2.50
Daily only	18.00	9.00	4.50	1.75
Sunday only	10.00	5.00	2.50	1.00

ANNALIST (Fridays) per year, $5; Canada, $5.50; other countries, $6. Binder, 26 issues, $1.50.
THE NEW YORK TIMES BOOK REVIEW (Weekly), per year, $1; Canada, $1.50; other countries, $2. Binder, 52 issues, $1.50.
MID-WEEK PICTORIAL (Thursdays), one year, $5; Canada, $6; other countries, $6.50. Binder, 52 issues, ½ leather, $2.50; cloth, $1.50.
CURRENT HISTORY MAGAZINE, 1 yr. (12 issues), $3; Canada, $3.50 (Foreign $4). Per copy, 25c.
THE NEW YORK TIMES INDEX (Quarterly), full cloth, per copy, $2; per year, $8.

The Associated Press is exclusively entitled to the use for republication of all news dispatches credited to it or not otherwise credited in this paper, and also the local news of spontaneous origin published herein. All rights of republication of all other matter herein are also reserved.

A USEFUL DEBATE.

Doubtless the country has had joint debates more momentous than that between Governor Smith and ex-Governor Miller. It will not make the names of Webster and Hayne, Lincoln and Douglas, take second or third place. But for the State of New York it was an event of the first importance. The great audience assembled, together with the vastly greater audience listening by radio, heard a close-knit discussion of a question of large public interest by two honest and especially competent men. They did not make political speeches. They were not there to glorify one party and abuse the other. But for three hours, with relevant argument and appropriate rejoinder, with a mastery of both fact and principles of government, they went to the bottom of the proposal that New York embark upon a scheme of public improvement at a cost of $10,000,000 a year for ten years, the total to be had from a bond issue authorized by a single vote of the people. The whole was an exhilarating and instructive affair. Nothing like it as a means of interesting and educating the people of New York had ever been seen before. The debate ought to be repeated or imitated as a permanent part of our methods of securing political action.

The contrast between the two debaters leaped to every eye. Governor Smith has an amazingly minute knowledge of the business and of the politicians of the State, speaks the language of the people, and with an engaging frankness takes them into his confidence; withal, he has so upon him the stamp of sincerity and puts such a weight of character and experience behind his emotional appeals that he is almost irresistible. An opponent might well refuse to meet him personally, as the old Southern Democrat declined to be introduced to Henry Clay, lest he should succumb to his charm. In comparison, Governor Miller showed that he had a keener and more analytic mind, a firmer grasp of legal principles and a greater power of orderly statement. Thus the two contestants were admirably fitted to join issues and fight it out with all courteous respect to each other, yet with radically different habits of mind and points of view.

Fortunately, there was between them an agreed statement of facts. Governor Smith made a moving recital of the needs of the unfortunate for which this State had neglected fully to provide. The program for their delayed benefit he unfolded in detail and with great force. But to the end sought Governor Miller at once assented. He was ready to admit that the State had been backward and niggardly, and accepted almost in toto the description of the needed public improvements given by Governor Smith. Nor did he dissent from the view that the funds necessary ought to be regarded as a capital expenditure and that most of the money should be obtained through borrowing. The sharp difference of the debaters came over the question of the method and times of this borrowing.

In arguing for popular authorization of a bond issue to the amount of $100,000,000, Governor Smith dwelt upon the need of a comprehensive and continuous program. This would be framed by the Legislature and the Governor, so that instead of uncertain and inadequate appropriations, from year to year, the State would have money for well-planned and consecutive building, with avoidance of the waste and inefficiency too common under the present system. Governor Miller's criticism of this plan was certainly effective. Recalling the experience under the recent authorization of $50,000,000 for State hospitals, he acutely pointed out the necessarily slow expenditure of such a sum. Only one-quarter of it has been used after two years. He cited this to meet the objection that it takes three years to secure by referendum warrant for contracting a new debt for public improvements. His forcible argument was that these needed authorizations could be had for specific undertakings as fast as the money could be spent upon them, so that the work could be done by the present plan laid down in the Constitution without the need of amending it so as to secure general approval for a blanket sum.

On the question where control of such large public expenditures could most wisely be lodged, the two Governors differed. Smith would trust the Legislature. Governor Miller had a motto hung on a banner in Carnegie Hall: "Why Are the People No Longer to Be Trusted?" As a matter of fact, he showed that he himself would not trust them to the extent of letting them vote on a bond issue covering many different items. He said that "anybody in this State, "any group of people in this State, "any locality in this State, interested "in some project for the spending of "public money, may get behind this "proposal in the hope that his or its "project will be adopted." Thus, if there may be logrolling in the Legislature, there may also be logrolling in the popular vote. If one-third of the electors concerned about prisons would unite with one-third concerned about hospitals and normal schools, the amendment would be carried, though a single proposal for either of the objects mentioned might be defeated.

Without assuming to decide which of the debaters had the better of the argument, we cannot but feel that their joint discussion was of the highest value to the State. Both their agreements and their differences were instructive. Their friendly meeting and their vigorous grappling with each other must contribute mightily to the enlightenment of public opinion.

THE MAJOR AND THE MEN.

There has hardly been a more flattering proof of Mayor Hylan's devotion to civic virtue and the reform spirit than the great Oregonian movement in his behalf which he has now felt it his duty to discourage and check. Oregon has been a nursery and experiment station of reform. A former Collector of its Ports, a Democrat; a former Mayor of its Astoria, a Republican, were swept by the same wave of rapture to this town. The former Collector was the only begetter of The Hylan Seven Years of Progress Alliance. If he appointed members of its Advisory Committee without consulting them, his zeal must excuse him; and, besides, he had plenty of precedent. It is no unusual thing for eminent persons to find their names in print on the list of committees or of Vice Presidents of meetings that they never heard of. The former Mayor cooperated in the good cause by means of a set of pictures making visible to the eye the achievements of that marvelous seven years' war against the interests. As a matter of courtesy, Mayor Hylan thanked his brother from the Pacific and promised to work with him in visualization and illumination.

In his ardor for the right the former Collector made some harsh remarks about Mr. Olvany, the leader of Tammany Hall, whose incurable iniquity is doubtless a favorite legend in Oregon. This dereliction from the urbanities of speech, which Mr. Hylan maintains so undeviatingly, couldn't but distress the Mayor. Unpleasant as it must be to warn away volunteers so enthusiastic, he says that he doesn't know them, has "nothing to do with them." No statement made by either of them is made with his knowledge or approval. Not only is the Mayor a devotee of the graces, but he has a tender heart. Convinced of his hold upon the people—and the Tammany people—he is resolved that no personal irritation shall accompany the Tammany chieftain's inevitable submission to necessity and the popular will. If we take the trouble to make an explanation so obvious, it is because the tools of the traction interests misinterpret the Mayor's thoughtful kindness. They pretend that he is "rattled" by Tammany's tactics; that he fears an end, malign to him, of the Fabian campaign of the Chief of Staff in East Fourteenth Street.

These inferences are insulting to a statesman sure of himself and of his continuing mandate from the people. If Tammany is blind enough to scorn that mandate, will not an adoring people re-elect him as an Independent? It is almost painful to see that even Major LaGuardia, as free and independent as the casing air he used to ride in, seems to doubt the iron in Mr. Hylan's blood, the basalt in his spine. He will "support John F. Hylan, if "he runs on an independent ticket; "* * * since when in a democracy "is it necessary for parties, delegations, committees to call upon any "one individual to ask him to nominate a Mayor of the greatest city of "the Republic?" The Major, who "has never been beaten for office," was nominated for Mayor by his cheering audience. Apparently, to get his support, the Mayor must be "turned down" by Tammany. The Major's "if" is ominous. Its implied distrust of the Mayor's constancy and firmness is another misinterpretation of a heroic character.

It is a time of trial for Mr. Hylan. He has to rebuke the misdirected heat of some of his partisans. He has to endure the calumnies of the traction barons. Even the fearless LaGuardia seems suspicious of the hero's mettle. The Mayor even hears eager voices crying: "Why don't you speak for yourself, Fiorello?" He remains unperturbed, serenely conscious of his merit, invincibly polite.

A "JURISDICTIONAL" STRIKE.

Because a few thousand plasterers insisted that under the terms of their formal agreement they have the right to quit the union of "Bricklayers, Masons and Plasterers," the union suspended work for two months on construction to the value of $25,000,000. The plasterers have agreed to finish those jobs, the brickwork having been mainly completed. But the bricklayers still threaten a strike on construction worth $500,000,000, which is not unlikely to extend to the entire building program of the nation, estimated at $4,000,000,000. Homes sorely needed and business structures indispensable would not be obtainable. The capital involved would incur serious losses. Hundreds of thousands of workers would be idle. Yet no question of principle is involved. The agreement exists in black and white. The plasterers, confident of the justice of their cause, are willing to arbitrate. With the approval of President Coolidge, the Secretary of Labor has urged arbitration in the interests alike of the workmen and of the public. But the bricklayers have refused, calling attention to the undoubted fact that, by their charter, the course they are pursuing has "the full "sanction of the American Federa-"tion of Labor."

A question of "jurisdiction" is involved. The Federation grants full local autonomy to its constituent unions. Government has no authority over the Federation. It has steadily extended the rights of organized labor. But it has found no means of regulating their abuse. The Secretary of Labor may plead and the President may use his high influence; but the nation has forgotten that rugged saying of its Father, that "influence is not government." During the war a dispute between electrical workers and elevator constructors as to what was whose job brought everything to a halt at the Army Supply Base in Brooklyn.

On the whole, the integration of labor in large units has justified itself, as has the integration of capital. The Industrial Court likewise has much to be said in its favor; but it has not solved the problem of making men work when their leaders order them to strike. Intelligent and responsible self-government on the part of the unions, enforced by a modicum of authority in the Federation, would reduce to a minimum the need of Federal supervision. The tendency is strongly in that direction. Nothing could more surely hasten it than a strike like that now threatened, in which labor is primarily at war with itself.

COOPERATING IN MOROCCO.

The most encouraging news about the Moroccan war is that France and Spain are evidently preparing to work together. They are ready to establish a blockade against the importation of arms, whether by land or sea. This will ultimately have important results if it is strictly enforced. But it looks as if there would have to be joint military operations if the war is to be ended, and on the nature of this the French and Spaniards are not agreed. There is a certain amount of ill-feeling left over. For fifteen years or more the Spaniards have been fighting the North Africans and the French have openly scoffed at their inability to end the disorders. In the French protectorate conditions were quiet and the natives apparently content. When the crisis became acute last Winter, the Spaniards hoped that France would help them. France, on the other hand, was not unwilling to see Spain get into difficulties, and some among the French leaders dreamed that if conditions became much worse France might be able to step in for a consideration—that consideration being further concessions for France in North Africa.

Then the Riffians turned against the French, and their successes have not altogether displeased the Spaniards. There is a certain grim satisfaction in seeing a previously scornful spectator suffer. The Spaniards now claim that France is seeking to use Spanish troops and Spanish money to fight France's North African battles. Undoubtedly this idea is exaggerated. What France really wants is joint operations, together with a joint policy of peace when the fighting has ceased. Of these two the latter is more likely to be realized. Already there is talk of an offer of autonomy to Abd-el-Krim and his followers, based on an understanding between the two European nations. A firm and fearless policy must back it if it is to be effective.

The outside world is inclined to wonder why France and Spain should have so much difficulty in keeping North African tribesmen in order. A little more than a century ago the tribesmen not only kept the European soldiers out of their territory, but preyed on Mediterranean commerce, much as had done their ancestors in previous centuries, unmolested and feared. We helped drive the Barbary pirates off the seas ourselves. Twenty years ago we brought our moral power to bear against Raisuli, who until recently was still a disturbing factor in the northern hills. The tribesmen know the land and can live off it. The European soldiers travel with heavy impedimenta. In such a warfare victory is seldom permanently on the side of the invading Power.

The publication of the terms of the Franco-Spanish accord will give an indication of the chances of genuine peace. The danger is in the fact that the greater the number of minor defeats and checks which the French undergo, the bigger the blow at their prestige. This, in turn, means that Abd-el-Krim will hold out for better terms.

EXPLORING AMAZONIA.

Although Bates and Wallace went up the Amazon seventy-seven years ago to collect birds, reptiles and insects, and spent many seasons on the main river and some of its tributaries, there is still terra incognita upon the upper reaches. A great deal remains to be done by explorers, cartographers and ethnologists. Dr. Alexander Hamilton Rice, coming back from one of his expeditions, reports a failure to determine the source of the great river when three canoes carrying provisions for five months capsized in a jungle stream. At the time his party believed that they were no more than seventy-five miles from success, but in such a wild country the goal might have been far distant. Ranges of mountains intervened.

Dr. Rice, Dr. Charles C. Bull, his geologist, and Walter Hinton, the aviator of the expedition, were not the first explorers in the Amazon region to have their hopes dashed by an untoward happening. The white Indians, hideous of aspect and elusive, were encountered again, but they vanished in their fastnesses. It was the old story. Some day an expedition sufficiently strong in numbers and equipment should clear up the mystery. Dr. Bull says nothing new when he describes the savages on the higher tributaries as resembling people of the Tartar tribes of Asia and the North Africans. "Dr. Rice and myself," he says, "are convinced "that the original stock was wiped "out in prehistoric times by people "who are the common root of these "South American Indians and present North African and Asian "branches." There must be ample material in the Brazilian, Colombian and Venezuelan wilderness for a book by a trained investigator upon the Indian tribes, although Germans, Spaniards, Portuguese, French and British were pioneers in the field a hundred and more years ago. South America yields its secrets slowly.

This expedition was indebted to the airplane and the radio beyond any of its predecessors. It was never out of touch with civilization, actually talking to London, New York and New Zealand. The Brazilian jungle has ceased to be lonely. It was a hazard to use the airplane in such a country. Hinton on one occasion flew from an advance camp to the base at Boa Vista and back in a few hours, making a journey that it would have taken travelers by land and water many weeks to accomplish. Captain Albert Stevens, an army photographer, mapped a great deal of country. It has become possible with the airplane to make an open book of what remains mysterious in the recesses of Amazonia, and the story of the explorers can be told day by day as they penetrate regions never seen before by white men.

THE MUSTARD SEED.

Dr. E. A. Birge, in his farewell baccalaureate address as President of the University of Wisconsin, took his lesson from the "long-neglected" parable of the mustard seed, as renewed in the revelations of science. When it was asked whereunto the kingdom of God should be likened, the Founder of Christianity answered: "It is like a grain of mustard seed * * * it groweth up." The spiritual kingdom into which man enters is a growing entity—something that has come, moreover, from a very small beginning. As the eminent biologist, who is also one of the foremost humanists, defined that kingdom, it is an omnipresent life in eternal, unhurried, certain evolution, in a universe from which in due time "issued both world and man."

Beginning with the first lessons of science, which seem not only trifling in comparison with the great theologies but incapable of giving any intellectual satisfaction beyond gratifying curiosity, much less of affording moral guidance, he traces its varied revelations, which show everywhere a "growing up" from an inner life:

> Look where we may—consider universe or stars or turn to atoms and to elements; study the earth as a planet or as a structure, look to ocean and continents; trace the development of their living inhabitants; or finally read the history of man in his structure and powers—one law appears and one event.

The vast universe in its every part is obeying the law of evolution that is illustrated in the mustard seed which became the greatest of herbs. It has grown; it is growing. It has evolved; it is evolving.

It is an inspiring interpretation of the parable which this teacher of the twentieth century has made by the aid of the achievements of science. It is in pleasing contrast with the narrow, pitiable obscurantism of those who haven't the faith, even of a grain of mustard seed, in the evolution of life—in the principle of growth. But with the widespread discussion going on we may, even on the day after the opening of this humiliating exhibition, echo the words of Saint Gregory:

> Ecce jam noctis tenuatur umbra.

Is not the shadow of the night dimming even over the mountains of Tennessee?

SECRETARY JARDINE IN IOWA.

Secretary Jardine in his journey back from the Mountain States through the Middle West paused to make an address yesterday in Iowa, the State of former Secretary Wallace. To him he paid high tribute, saying that "the farmers of America never had truer friend." It is Iowa farmers, he remarked, who, with the possible exception of those in the inter-mountain sections, have suffered more than any other group. He recognized their plight, but could offer no one "cure-all." The main causes of the farmer's troubles—excessive production and the loss of foreign markets—suggest the remedies. The balance must somehow be restored. Despite our best efforts, there will be times when surpluses will depress prices. A consequence should be the exercising of better control over the extension of our farm land area.

Upon cooperative marketing he lays most stress, as did Governor Lowden in his address here a few weeks ago. "I know," said Secretary Jardine, "of no single factor that can be more "useful than a well-managed cooperative association in helping the "farmer to adjust his production to "the demands of the market, improve "the quality of his product, and feed "it to the market when and where "it is needed." If that means that the farmer is going to have his fairer share of what the consumers pay for their food, they will wish success to this movement, for America cannot continuously prosper unless those who supply its basic wants are able to carry on their work with hope and profit. Secretary Jardine cannot better serve the nation than by telling the people how the farmer can enjoy a standard of living as satisfying as that of his city brother.

TOPICS OF THE TIMES.

They Are Both Good Radio Speakers.

One may take either the larger or the smaller guesses as to the number of people who "listened in" to the debate between Governor Smith and ex-Governor Miller, but nobody knows whether there were 100,000 or 1,000,000 of them. Nothing could be less trustworthy as the basis for such a computation than the number of radio receiving sets that might have carried the speeches.

Many of the machines are out of order all the time, and of those in working condition never are anything like all of them devoted to the catching even of such a well-advertised event as this contest. It is fairly certain, however, that the number of listeners was large, and there is no doubt that those who kept their attention fixed on what came from the loud-speakers for more than three hours had their reward.

For a wonder, it being midsummer, with assorted thunderstorms drifting carelessly around in all this part of the country, the radio fiend, static, was intolerable in only a few places and in most others was as nearly completely absent as the wretched thing ever consents to be at this season. So for the majority of listeners the speeches came over well, that being in part due to the fact that both men have good voices for radio transmission and both pronounce their words instead of mumbling them. Neither is able to remember all the time that the microphone has certain limitations that must be kept in mind, but they do better than most public men—President Coolidge being exceptional in never forgetting—even in that.

Governor Smith again illustrated the somewhat unfair advantage he has over practically all oratorical opponents in that in some mysterious way he can send the charm of his personality along the etherial waves, and those who hear him thus for the first time can understand that everybody likes him so much. Mr. Miller did not have that aid; he had to depend entirely on his facts and logic. By general consent, however, that dependence was not vain.

A New-Made Class Distinction.

Something like an irrepressible conflict exists between those who drive automobiles and those who go afoot. Each class inclines strongly to put the blame on the other for the appalling daily list of killings, but, as one of The Times's correspondents noted yesterday, all automobilists more than occasionally are pedestrians, while by no means all who walk drive cars. He who said he did both was of the opinion that, as the drivers of cars know from personal experiences the perils of pedestrians, they are not so likely as are some of the latter not to give due consideration to conditions affecting both.

There may be something in that, but the automobilist is not in peril of his life from the pedestrian as the pedestrian is from the automobilist, so certainly a heavier weight of responsibility rests on the man in the car.

On the sea a sailing vessel always has the right of way as against a steamer. The steamers, in practice, do not always recognize the right, but they fail to do it at great peril of subsequent damages. So it should be with the automobilist; he has a giant power and weight at his command, and he should use them never as a giant would. It behooves the pedestrians, however, to remember that his ancient privileges at crossings and elsewhere of necessity have been modified and mitigated in this automobile age. It is to his interest as well as to that of those in the cars that wheeled traffic should be feasible, and it will not be, except at terrible cost, unless the people on foot exercise the new amount of care and the added agility which the present situation demands from them. They must be considerate as well as considered. They do not have to struggle against the false sense of superiority that comes from riding in a car, and especially from the driving of one, which is felt by all except the best disciplined minds, and they should not be too ready to see malice where none exists.

Why Do Men Do Such Things?

What looks very much like madness was shown by the man who, at Scotch Plains, N. J., Thursday evening, though he had no slightest reason for hurry, drove his car upon a railway track just in time to be struck by a rapidly moving train. He was killed, and so were his wife and mother-in-law. Doubtless he knew as well as anybody else the utter folly of what he did—knew that he should have stopped, looked and listened before crossing that track, and yet he did neither, though the doing of even one of those things would have saved him, for, according to the witnesses of the so-called "accident," the train was visible for some distance, its whistle was blowing as it approached, and the warning bell at the roadside was sounding.

There was, therefore, no excuse for his conduct and no explanation of it except the too familiar fact that every human being sometimes does things so careless, so reckless—to be blunt, so stupid—that they seem to be the products of a temporary insanity. This peculiarity is shown as frequently at railway crossings at grade as anywhere else in the world, perhaps, and it is in part the reason why every such crossing should be abolished.

It would be harsh to say that all those who die on grade crossings are fools and their elimination from the race far from an unmitigated evil. Many of the killings are of people who have trusted the drivers of whatever vehicle they are in to take due precautions. It has been said that a fool-proof world would be a world of fools, and it probably would. Unfortunately, however, we all have our foolish moments, and as it is a universal trait it cannot be considered a criminal one, and none of us needs to be humiliated at the erection of safety devices to guard us against dangers against which we could guard ourselves if only we would "think" all the time.

A Story Hard to Believe.

Now it is reported that such cylinders as Herr Flettner used on his "rotor ship" can be put on airplanes, to the vast increasing of their speed and also to the giving of the ability to rise straight up from the ground to any height, just as the helicopters are expected to do and as yet do not.

The report comes from London and it is added for good measure that the British Air Ministry at least is sufficiently interested in the plan to pay for the building of a full-size model. The implication is that no such model now is in existence and that the rotor airplane is a theory, not a condition. The idea is not plausible on its face—it does not seem even possible; but it is well to wait and see.

NEW HAVEN'S RATES.

Mayor Hylan's Criticism of Public Service Commission Answered.

To the Editor of The New York Times:

In an article appearing in your paper under date of July 8 the following quotation was made from a letter of Mayor Hylan, addressed to Corporation Counsel Nicholson of New York City:

"Mr. Schaller justly finds fault with the Public Service Commission for permitting the New York, New Haven & Hartford Railroad to increase its commutation rates."

As yet there has been no decision in the case now pending before the Public Service Commission as to commutation rates. Under the law the proposed schedule of rates filed by the New York, New Haven & Hartford Railroad was suspended by the Public Service Commission. The Public Service law gives the commission the right to suspend a proposed rate for a period of ten months.

The railroad company's proposed rates were filed in February, 1924, and were suspended by order of the Public Service Commission for the ten months period which expired in December, 1924. The case was not completed at that time, and, the limit of suspension under the statute having expired, it was generally understood by all connected with the case that the rates would not be put into effect until a determination was made by the commission.

When the railroad company attempted on July 1 to put into effect the increased rates, the Public Service Commission immediately summoned the representatives of the company, which resulted in the consent by them to continue the suspension until July 15, on or before which time it is expected a decision in this case will be handed down.

Consequently, you will see that the statement criticising the Public Service Commission for permitting the New Haven Company to increase commutation fares is inaccurate and contrary to the facts.

CHARLES A. VAN AUKEN.
New Rochelle, N. Y., July 8, 1925.

INSPIRATION.

Adventurers! adventurers
  Across the trackless snows
Where flaming streamers lash the sky
  Above the grinding floes,
God send success with trap and fall,
  Full pack, unfailing gun,
And partners tried to dream beside
  When the Short Day is done.

Adventurers! adventurers
  Who dare the searing sands,
Who set at naught the brazen sun,
  The savage nomad bands,
God send ye bulging waterskins,
  Strong camels and leal guides,
And friends to wait within the gate
  When past the Burning Tides.

Adventurers! adventurers
  Upon the surging deep
Below whose swells so many hearts,
  Too bold, too trusting, sleep;
God send you fresh and steady winds,
  A gallant ship and tight,
And shipmates true to turn with you
  When you have cleared the Light.

Adventurers! adventurers,
  Wherever you may fare,
The hearts of home-tied men like me
  Go with you everywhere.
Play up, then, though the foe be fierce
  And dearly won each score;
Show us the way our parts to play
  Till the Great Game is o'er!

HAROLD WILLARD GLEASON.

GOETHE ON EVOLUTION.

His Comments in 1830, Envisioning Science's Advance.

To the Editor of The New York Times:

In a recent letter printed by The Times the evolution theory was characterized as fatalistic. Perhaps you will grant room to an entirely opposite view, as nobly expressed in the following quotation from a lecture on "The Discovery of Fire," delivered in 1870 by the late Lazarus Geiger, the author of the well-known German work on "The Origin and Development of Human Language and Reason":

"When the July revolution of 1830 broke out and the faithful Eckermann, finding Goethe much excited on the subject of the great event that had occurred in Paris, began to speak of the faults of the overthrown Ministers, Goethe replied:

"'We do not seem to understand each other. I do not speak of these people at all; my mind is occupied with entirely different things. I am speaking of the dispute that has broken out in the Academy between Cuvier and Geoffroy de St. Hilaire, a dispute of such paramount importance to science. Henceforth mind will rule in France, too, in the investigation of nature and prevail over matter. Glimpses will be caught of great maxims of creation, of God's mysterious workshop.

"'Now, Geoffroy de St. Hilaire, too, is decidedly on our side, and with him all his more distinguished disciples and followers in France. This event is of incredible value to me, and I justly exult over the finally achieved universal triumph of a cause to which I have devoted my life and which is pre-eminently my own.'

"The idea, the victory of which Goethe at that time foresaw—the idea of the evolution of the world—will, I doubt not, emancipate the world as much as any of the great historical achievements has done. * * * This idea will one day teach us what man has to expect and to claim for himself from mankind and from nature. And as it opens to us a vista into the future, so it is about to open a view of the past, just as happened to space from the moment when the sky ceased to arch over us as a stony vault, and we began to cast glances into and to indulge in speculations on the unbounded universe.

"History is no longer a limited horizon; the same events are no longer repeated in wearisome uniformity from century to century, but in unfathomed depths one form of existence succeeds another. Nature reveals to us her wonders in an infinite series, and the soul of man is lifted up—a heavenly genius—soaring with mighty pinions through eternity."

M. BECKHARD.
New York, July 8, 1925.

The Fight on Tuberculosis.

To the Editor of The New York Times:

The fact that there were from 100,000 to 110,000 deaths from tuberculosis in the United States and Canada last year, with approximately 400,000 active cases at the present moment, reveals truly startling figures for a disease that is essentially needless and of which there should theoretically be but few cases in the whole world.

The figures show conclusively the serious hold that tuberculosis still has upon as enlightened a population as there is on the globe, and they sufficiently emphasize the imperative need for keeping up the fight against the "white plague" with the utmost activity.

Once it was thought that a person with consumption (the older name for the disease) was doomed to early death. Now we know better. We know that tuberculosis is curable, and that the cure is made up largely of nature's own three remedies—rest, fresh air and good food. These are the things that will help to prevent and cure consumption. Medicines cannot do it; right living can. Drugs and wrong living are the friends of tuberculosis. Its chief enemies and the public's best friends are:

Rest—By which is meant proper recreation, sufficient sleep in fresh air, relaxation.

Fresh Air—By which is meant fresh air all the time, in workshop and office, in parlor and bedroom, when you work, play or sleep.

Good Food—By which is meant not expensive food nor too much food, but clean, nourishing, blood-enriching food, well cooked.

Tuberculosis cannot develop readily if you have these three things all the time. Why not have them?

We shall be glad to give helpful information, without charge, to all who may inquire of us.

NEW YORK TUBERCULOSIS AND HEALTH ASSOCIATION, 244 Madison Avenue.
New York, July 7, 1925.

Mrs. Bayard Taylor Loyal.

To the Editor of The New York Times:

It is stated in the notice of Mrs. Bayard Taylor's death that, "resenting America's attitude, she returned to her native land during the war," and "she expressed a determination never to return to the United States, making no attempt to conceal her displeasure at the attitude of her adopted country toward her native land, Germany, in the World War."

This is a repetition of some fiction which appeared in the daily papers at the time she left and which greatly distressed the distinguished old lady.

Mrs. Taylor, in July, 1915, was 86 years of age, and she went to Germany to be with her daughter, for the sole reason that there was no one in the United States to look after her. She had a host of friends, but no one who could really take care of her. She undoubtedly was much depressed by the war and saddened by it, but the statements attributed to her she never made.

I personally made all arrangements for her going, and heard what she said to the reporters who saw her off. She was very sorry to be forced to go, for she loved the United States and during the last ten years had often in letters to me regretted that she would not again see her beloved country.

GEORGE H. EMERSON.
New York, July 10, 1925.

A Perennial Amateur Actor.

To the Editor of The New York Times:

In the magazine section of The New York Times of June 28 I find in the article, "Humane Amateur Night Uses No More Hooks," by Bertram Reinitz, mention of one "James Owen O'Neil" as a perennial amateur.

May I suggest to Mr. Reinitz that he possibly refers to James Owen O'Connor, who many years ago appeared in New York City in classic portrayals and presented his renditions behind a huge net stretched across the front of the stage to prevent the shower of vegetables, &c., doing him personal damage, which were nightly thrown by the gallery "gods."

I offer this correction in view of the fact that Mr. Reinitz endeavors to quote in part an event which is still remembered by many theatregoers of New York City.

EDWIN T. EMERY.
Sheridan Theatre, New York, July 7, 1925.

Are We Going to the Dogs?

To the Editor of The New York Times:

There is danger in allowing one's feelings, even when aroused by earnest conviction and genuine emotion, to impel one to write or shout abroad those indignant sentences which crowd into the mind when one's nation is insulted.

Somewhat tempered by this thought, I am letting loose a torrent of unwritten indignation, if you will be so good as to divert it to some purpose, at the statement in The London Morning Post that the United States is going to the dogs. In London they are unable to understand our aloof Coolidge. Neither do I; but I see no progress dogward on the part of the United States.

WILLIAM HENRY.
New York, June 26, 1925.

SUBWAY BUILDINGS IN PARK DEFENDED

Jasper A. Campbell Says Natural Beauty Will Not Be Permanently Marred.

UPHOLDS GALLATIN PERMITS

President of Local Association Attacks Parks Conservation Body for Threatened Legal Action.

Jasper A. Campbell, President of the Central Park West and Columbus Avenue Association, issued a statement yesterday defending the policy of placing subway construction buildings in Central Park instead of erecting them in the side streets a few feet west of Central Park West. He also attacked the Parks Conservation Association, which has threatened legal action unless the park encroachments are removed.

"We fail to perceive any reason," said Mr. Campbell, "why the same safeguards for the protection of life and limb should not be adopted in constructing subways along Central Park West as has been the case in constructing previous subways.

"I do not think there is the least doubt about the legality of Commissioner Gallatin's permits. The law provides that the Board of Transportation may lay out and construct a subway under any of our parks, and as the erection of temporary buildings is a necessity for subway construction the right to locate such structures on park property is beyond question.

"The Central Park West subway is partially under the park, as its easterly wall is about four feet inside of the property which is under the control of the Commissioner of Parks, he having jurisdiction from the park wall to the easterly curbing of Central Park West. Unquestionably the sidewalk on top of and immediately adjoining construction will be disturbed, and it will be interesting and perhaps instructive to the engineers of the Board of Transportation to have some one who knows the business of constructing subways to point out some way by which the necessary work can be done without opening up the sidewalk.

"I have read in full the report of Mr. Roulstone's committee made at the meeting at the Bar Association's Building, and I consider many of the conclusions reached utterly unwarranted. It indicates ignorance of the real facts. The report shows, for instance, a lack of knowledge of modern methods of subway construction, which compel the location of the new subway as planned by the engineers. There were underground structures in the way.

"Of course, if large sums are to be wasted these structures also could be removed, but the engineers of the Board of Transportation have been governed by the sound business policy of building the subway where it would do the least damage and cost the least amount of money. This perhaps is one of the reasons why we have a two-deck subway instead of four tracks on a level, which would have required more disturbance of Central Park.

"The subway along Central Park is going to be built with unusual rapidity. The least damage possible to the sidewalk on the east side will be done, but out of the excavations that will be made, and from the entire subway itself, will come the material which will add tremendously to the filling in of the water side of Riverside Park and enlarge the park some 300 feet on the waterfront.

"The contract in our section is for three years only, with six months additional allowed for carting away the temporary structures and replacing any damages that may have been done to the street itself. I venture the assertion that in five years from now if any one should examine the westerly side of Central Park they will not be able to detect any sign of the work that will have been done.

"The situation there will be exactly as it is at the south end of Central Park, where there is a subway without any sign of it apparent overhead, and another one at the northwesterly part of Central Park, where for a considerable distance the subway was built by open-trench method, but even here there are now no signs of its location apparent."

AUSTRIA EXILES STERNBERG.

Eccentric Count Has Been a Stormy Petrel for Years.

Copyright, 1925, by The New York Times Company.
By Wireless to The New York Times.

VIENNA, July 10.—Count Adalbert Sternberg, a well-known member of the pre-war Parliament in Austria, famous for his passionate political campaigns, duels and all kinds of eccentricities, has been ordered by the Vienna police to leave Austria immediately, otherwise he will be deported.

The Count, who is a Czechoslovak citizen, was repeatedly banished under the republic, but he always obtained a reprieve. A year ago he beat up General Count Herberstein in front of a fashionable hotel. Recently he had been carrying on a violent feud in the Vienna Jockey Club, stronghold of the feudal nobility, where he started a monarchist propaganda, using this chiefly to vent his spleen on his personal enemies.

The Count played a prominent rôle in the struggle between the Archduchess Elizabeth, daughter of Crown Prince Rudolf, and her ex-husband, Prince Otto Windischgratz.

HEADS SEE OF CINCINNATI.

Mgr. Nicholas of Duluth Made Archbishop by the Pope.

ROME, July 10 (AP).—Mgr. John T. McNicholas was raised by Pope Pius today to the Archiepiscopal See of Cincinnati.

Mgr. Joseph Chartrand was reappointed to the See of Indianapolis.

The new Archbishop, Mgr. McNicholas, has been serving as Bishop of Duluth. He will succeed to the place held by Archbishop Moeller, who died recently.

He was born in Kiltinagh, Ireland, Dec. 15, 1877, and came to the United States in 1881. He served in Somerset, Ohio, Washington and New York City, and occupied a prominent place in the affairs of the Holy Name Society. He became Bishop of Duluth Sept. 8, 1918.

TO NOMINATE MRS. SHULER.

Slated for Assembly by 11th District Republicans.

Mrs. Nettie R. Shuler, prominent for many years in movements for the advancement of women, was chosen last Wednesday as the regular candidate for Assembly by the Republican organization of the Eleventh District. Robert P. Levis, leader of the organization, said yesterday that Mrs. Shuler was on her way to Europe and that announcement of her selection had been sent to her by wireless. He added that a great fight would be made to elect her and that it probably would be successful. Last November 23,738 votes were cast in the district, of which the Democratic candidate for Assembly received 14,064, the Republican candidate 9,158 and the Socialist, 516.

ELEANOR C. HUBBARD TO WED M. S. GRAFF

Fiancee of Lieutenant in Officers Reserve Corps Back From Trip Around World.

MISS BALKE BETROTHED

Daughter of Mrs. Katherine McK. Balke to Marry Francis Brooks —Other Engagements.

Dr. and Mrs. William Norris Hubbard of 180 West Fifty-ninth Street have announced the engagement of their daughter, Miss Eleanor Close Hubbard, to Manton Louis Graff, son of Mr. and Mrs. Charles E. Graff of Jersey City. Miss Hubbard attended the Gardner School, and has just returned from a trip around the world with her mother and her brother, Prescott Hubbard.

Mr. Graff is a graduate of Rutgers College of the class of 1917, and is with the Standard Oil Company of New Jersey. During the war Mr. Graff served at Camp Gordon, Ga., and is now First Lieutenant in the Officers' Reserve Corps. No date has been set for the wedding.

Balke—Brooks.

Mrs. Katherine McKeoun Balke of 137 East Sixty-sixth Street has announced the engagement of her daughter, Miss Katherine Balke, to Francis Brooks, son of Mr. and Mrs. Frederick Brooks of Boston, Mass. Miss Balke is spending the Summer abroad with her mother and sisters, Misses Elinor and Jane Balke. She was educated at the Sacred Heart Convent, New York, and in Paris at the school of Comtesse Morell de Foos.

Mr. Brooks is a graduate of Harvard, 1913. He was an officer in the navy during the war. His clubs are the Harvard, Somerset and the Porcellian. The wedding will take place the early part of August in Paris.

Manning—Allen.

Mr. and Mrs. John A. Manning of Loudonville, N. Y., have announced the engagement of their daughter, Miss Edith Manning, to Major Terry de la Mesa Allen of the Sixty-first Cavalry, U. S. A. Major Allen is a son of Colonel and Mrs. Samuel E. Allen of Brooklyn. He was in the class of 1912 at West Point, and during the war served with the Ninetieth Division in France, under General Henry T. Allen. Miss Manning attended Miss Porters School at Farmington. The wedding will take place next Spring.

IBANEZ SECRET GOT OUT.

Author Says He Wanted to Keep Wedding Quiet a While.

NICE, France, July 10 (AP).—Vicente Blasco-Ibañez, the Spanish novelist, who was married on July 4 to Mme. Dona Elena Ortuzar Bulnes, widow of a Chilean diplomat, said today that he had intended to keep his wedding secret until October, but the receipt of cabled congratulations from North and South America proved it was impossible to do so.

Ibañez said his wife was a granddaughter of Marshal Bulnes, national hero of Chile. Her family has given five Presidents to Chile, some of whom held office twice.

EDITHA CALL A BRIDE.

Weds J. T. Reynolds, Chief Wireless Operator on the Orbita.

Announcement was made yesterday of the marriage of Miss Editha Call, daughter of the late Edward Payson Call and Mrs. Call of Larchmont, to John Taylor Reynolds of Thatcham, England, which took place on Wednesday in this city. Only a few friends were at the ceremony.

Mr. Reynolds is chief wireless operator on the Orbita, on which ship the couple met when the former Miss Call was returning from Europe last Spring. Mr. Reynolds is the son of F. J. Reynolds, an English builder. They will make their home in this city.

Troth to Consuelo Vanderbilt Denied

Special to The New York Times.

NEWPORT, R. I., July 10.—Mrs. C. Whitney Carpenter Jr., mother of Earl Smith, emphatically denied tonight reports that Mr. Smith's engagement to Consuelo Vanderbilt was to be announced. Mr. Smith is in New York. Mrs. Carpenter said that she had never heard of the report.

Mr. Smith, who lives with his father, Sydney J. Smith, at 449 Park Avenue, last night denied that he was engaged to Miss Consuelo Vanderbilt, daughter of Mr. and Mrs. William K. Vanderbilt, as had been reported. Mr. Smith is a senior at Yale. He will attend the marriage of Miss Vanderbilt's sister, Miss Muriel Vanderbilt, to Frederic Cameron Church Jr., which takes place in Newport on July 25.

Helen O'Brien to Wed J. J. Daly Jr.

James J. Daly Jr. of 1,915 Daly Avenue, the Bronx, private secretary to Supreme Court Justice Thomas C. T. Crain, and Miss Helen M. O'Brien, daughter of Mrs. Catherine W. O'Brien of 280 Burnside Avenue, the Bronx, will be married this morning at 10 o'clock in St. Joseph's Catholic Church in Bathgate Avenue near Tremont Avenue. Miss O'Brien is the sister of Captain Thomas A. O'Brien of the 165th Infantry, who was killed in the World War.

Joan Irvine Milne Born in Rio.

Announcement has just been made here of the birth of a daughter to Mr. and Mrs. James Irvine Milne at Rio de Janeiro on July 3. The child will be named Joan Irvine. Mrs. Milne was Miss Pauline Griffin of Newburgh, N. Y., and a niece of Mr. and Mrs. H. Loughran Griffin of this city.

MAYOR INSURED BY PARTY.

Hackett of Albany Carries $100,000 to "Protect" County Committee.

Special to The New York Times.

ALBANY, N. Y., July 10.—The first instance of an officeholder being insured by his party organization came to light today when it was learned that the Albany County Democratic Committee has taken out a policy of $100,000 on the life of Mayor William H. Hackett.

Mayor Hackett is now serving his fourth year and is to be a candidate for re-election this Fall. The annual premiums will amount to $6,000 on the policy, which is a fifteen-year endowment. Should Mayor Hackett die while in office the organization will receive $100,000. It is understood that at the expiration of his term of office Mayor Hackett will have the privilege of keeping up the policy at his own expense.

SOCIAL NOTES

New York.

Mrs. Hamilton Fish Armstrong has left Fleetwood, her home at Oyster Bay, for Canada, where she will pass several weeks.

Mr. and Mrs. J. Stillman Rockefeller, who were married at Cumberland Island, Ga., on May 15, have gone to Saranac Inn for an extended visit. Mrs. Rockefeller was Miss Nancy Carnegie, daughter of Mr. and Mrs. Andrew Carnegie 2d. Mr. Rockefeller's brother, J. Sterling Rockefeller, who is a student at Yale, is also at Saranac Inn.

Mr. and Mrs. Charles Merrill Chapin Jr., who were married in Christ Church, Pelham Manor, on Monday, are at the Plaza for a short stay before leaving for Bermuda. Mrs. Chapin was Miss Cynthia Robinson, daughter of Mrs. Meldrum Robinson.

Mr. and Mrs. Harry C. Thayer's guests at dinner last night at the Embassy Club included Mr. and Mrs. Willard Brown, Mrs. Francis S. Whitten and Cecil Barret.

Mr. and Mrs. Frederic C. Sayles Jr. of Irvington, N. Y., are at the Plaza for a short visit.

Marquis de Talleyrand, who arrived on the Mauretania yesterday, is at the Ritz-Carlton.

Mrs. Gerson J. Brown of the Weylin has gone to Lake Placid for several weeks.

Mrs. Moses Taylor Campbell and Mrs. Donald W. Brown were among the luncheon guests of Mrs. Townsend Phillips yesterday at the Embassy Club.

Count Laszlo Szechenyi is at the Ritz-Carlton from Washington.

Mrs. Ernest Iselin gave a luncheon yesterday at the Marguery for her daughter, Miss Louise Iselin.

Mr. and Mrs. Frederick M. Hilton, who have been at the Ambassador, sailed yesterday for Europe.

Mrs. Grenville Kane entertained Mrs. George Baker Jr. and her children for luncheon at Sherry's yesterday prior to their departure for Europe.

Mrs. H. Lansing McVicker of Tuxedo Park is at the Hotel Lorraine.

Mr. and Mrs. Edward Kirkpatrick Mills and son, Alfred S. Mills, of Morristown, N. J., are at 14 East Sixtieth Street.

Miss Isabell B. Woodruff, daughter of Judge and Mrs. James P. Woodruff of Litchfield, Conn., who has been studying for the last year at the Sorbonne and at Mme. Payen's school in Paris, returned on the Mauretania yesterday.

Southampton.

The third annual dinner dance for the benefit of the Boys' Club at Canoe Place Inn was held last night. More than 350 attended the dinner, during which the guests were entertained by eight of the young boys from Camp Carey, the Summer camp of the Boys' Club, who sang. Following dinner some 150 came in for supper. Later in the evening there were two competitive dances, one an elimination contest and the other a conventional dancing contest.

Among those entertaining large parties was Mrs. William Von Roth, who had Mrs. Dixon Wright, Mr. and Mrs. Newell Tilton, Colonel Henry H. Rogers, Mrs. Paul Dougherty, Miss Emilie Ladenburg, Mr. and Mrs. Charles E. Mitchell and Francis Burrall Hoffman.

One of the jolliest and largest parties was that given jointly by Mrs. Lyttleton Fox and Mrs. John Wing for their daughters, Misses Genevieve Fox and Bessie Morgan Belmont, both of whom are in the list of débutantes for the coming Winter. The guests included Misses Polly Potter, Jean Olcott, Mallory Davis, Constance Fox, Florence Weicker, Pauline Dodge, Sophie Gay, Dorothea Gay, Rosalie Knapp, Peggy Perkins, Beatrice Patterson, Lucille Wylie, Rhoda Drew, Eleanor Langley, Miss Wayne; also Frederick Weicker, Philip Dunne, George Laimbeer, Russell and Jack Burke, Edward Knapp, Theodore Hale, Daniel McKeon, G. Simmons, T. Arthur Ball Jr., George Storm, Thomas B. Davis, J. W. Fuller Potter, Morgan J. O'Brien Jr. and Clyde Martin.

Mr. and Mrs. Albert Boardman entertained for former Justice and Mrs. Morgan J. O'Brien.

Others at the dinner and entertaining guests were former Governor and Mrs. Nathan Miller, Mrs. William Barstow, Mr. and Mrs. Grosvenor Nicholas, Mrs. Claflin Breese, Mrs. Charles Higgins, whose guests included Mr. and Mrs. Henry W. Torney, Mr. and Mrs. Henry Rogers Benjamin, Mr. and Mrs. Adrian Larkin.

Mrs. David Heller had as guests Mr. and Mrs. Samuel Wagstaff, Mrs. Doremus Benjamin, Mr. and Mrs. Fred Heller, Mr. Pierce, Mr. and Mrs. Vyse.

Mr. and Mrs. Randolph Warner entertained for Mr. and Mrs. Russell Ryder.

Another host was Philip Le Boutillier, one of the new trustees of the club, who brought ten friends on from Quogue.

Mrs. John Wolfe had Oliver Perin and Mr. and Mrs. Walter Salmon, while her daughter, who is also a coming débutante of the Winter, had a party of ten friends for Miss Tefft of Bridgehampton, whose engagement to William Newbold has just been announced.

Others entertaining were Mrs. P. A. Valentine, who had Miss Alice Furman, Percy De Coster, her house guests, as well as her son, Anderson Valentine, Miss Burchell and Edward P. Mellon.

Mrs. Henry Polhemus had a party of eight friends.

Marshall Wodge had a party for his daughter, and Mrs. Marcus Daly had Mr. and Mrs. James L. Breese, Mr. and Mrs. Harold Brooks, Miss Judy Smith, Mr. and Mrs. Stuart Preston and Mr. and Mrs. S. O. Vanderpoel.

W. Scott Cameron entertained for the William Fleitmans and the Donald Mixsells, while Mrs. John Stafford came on with her eight dinner guests and joined at that party for supper.

Other hosts and hostesses were Mrs. Gerard Lambert, Mrs. Donald Pomeroy, Mrs. S. Eldredge, the Misses Bouvier, Mrs. Charles Carscallen, Mrs. Theodore Weicker, Mrs. Grace Lester, Mrs. David Dows, Mrs. George S. Patterson, Miss Madeleine Mulford, Mrs. Charles Weisbecker, Fairfax Ayres, Mr. and Mrs. E. B. H. Walker, Mr. and Mrs. J. Hartley Mellick of West Hampton and Clayton Du Bosque, who each had twenty guests.

Mrs. J. Couper Lord had eight friends, while Miss Ailsa Mellon brought sixteen friends on from Mrs. Charles Blackwell's dinner.

PARCEL POST PLANT PLANNED FOR CITY

Officials Inspect Site at Long Island City for General Distribution Centre.

The establishment of a branch postoffice for the distribution and handling of parcel post mail in a building to be erected over the Pennsylvania Railroad tracks at Sunnyside Yards, Long Island City, is being considered by the Postoffice Department at Washington, it became known yesterday, when First Assistant Postmaster General John H. Bartlett and a party of Postoffice officials arrived from Washington and looked over the site with Pennsylvania officials.

Mr. Bartlett explained that traffic congestion in New York City has reached such a point that some other method of gathering parcel post mail will have to be instigated. The Pennsylvania Railroad conceived the idea of erecting a building in the Sunnyside Yards for the handling of its express service. Postoffice officials became interested, for a distributing point for parcel post just outside of the congested area seemed to be what they were looking for.

Mr. Bartlett was accompanied by Paul Henderson, Second Assistant Postmaster General; S. M. Farnsworth, General Superintendent of the Engineering Department of the Postoffice and Frank H. McMillin, Superintendent of Quarters. Postmaster John Kiely of New York and Daniel M. Sheaffer, manager of the mail and express service of the Pennsylvania, accompanied them on the trip.

The Washington group left last night to inspect sites to be used for a similar purpose in Philadelphia and Pittsburgh. A building for the handling of parcel post matter, separate from the general postoffice building, was erected in Chicago some time ago and, according to the officials, is working satisfactorily.

"After looking over the sites we will report to Postmaster General New and immediate action will be taken to carry out the plans," said Mr. Bartlett. "If the Pennsylvania Railroad erects a building at Sunnyside Yards we will probably lease a part of it. Traffic in this city has become so great as to interfere materially with the handling of the package mail. If a building such as we have in mind is erected in Long Island City, all parcel post matter will be sent there and sorted for distribution throughout the city without going to the general postoffice. We can deliver all parcel post mail to Brooklyn without going through Manhattan. The New York Central Railroad and the Pennsylvania handle about 75 per cent. of all parcel post mail coming into New York City, and the proximity of the Sunnyside Yards will do away with much of the present delay and inconvenience."

'DOCKER M. P.' IS STRICKEN.

Col. Ward, Who Commanded Labor Battalion, Collapses in Debate.

Copyright, 1925, by The New York Times Company. By Wireless to The New York Times.

LONDON, July 10.—Colonel John Ward, the "Docker M. P.," who is famous for having commanded a battalion of dock laborers in the war and did valiant service in aid of Admiral Kolchak in the post-war fighting in Siberia, was taken seriously ill today after making a speech in the conference of the General Federal Trade Unions at Blackpool.

He had been conducting a debate with Pollitt, a Communist leader, concerning Russia, and was seized with a heart attack on the platform. He recovered sufficiently, however, to be able to leave later for his home in London.

Colonel Ward is one of the most picturesque characters in British public life. Though a labor leader all his life, his experience in the war convinced him that the Labor Party's policy was mistaken, and he sits in Parliament as an independent and frequently supports the Government.

With several other leaders of labor he is quite opposed to the official Labor Party views, and it has been predicted that within a few years' time he may be found with men like J. H. Thomas, representing the moderate labor views, in some form of Centre Party.

EDISON GETS A TRUNK FOR AN ANNIVERSARY

Distributers Give Him Camping Outfit in Honor of 48th Year of His Talking Machine.

Special to The New York Times.

WEST ORANGE, N. J., July 10.—In anticipation of the forty-eighth anniversary of the invention by Thomas A. Edison of the talking machine, the organization of distributers of the ediphone, a business dictating machine, today presented to the inventor a specially designed traveling and touring trunk.

It was designed to be placed on the running board and fenders of Mr. Edison's touring car and is fitted with all of the paraphernalia which might be needed on an extended tour or camping trip, such as Mr. Edison takes several times a year.

Instead of having blankets, robes, thermos bottles, cooking utensils and other articles carried in inconvenient places or transported in a separate vehicle, the inventor will now be relieved of such arrangements and yet have conveniently available as many accessories as before. The trunk was constructed under the direction of John Miller, a brother of Mrs. Edison, but it includes some features suggested by the inventive genius of Mr. Edison.

Each year the ediphone distributers gather from many sections of the country for the convention, which is usually marked by a reception at the Edison laboratories in West Orange and business sessions the next day in New York. This morning more than 100 distributers assembled at the laboratory where they posed with Mr. Edison. Then they went to the Essex County Country Club for dinner and golf. The dinner took place as planned, but the plans for the golf play were upset by thunder showers, though some played despite the weather conditions.

Tomorrow the organization will hold business sessions at the Hotel Pennsylvania, have a dinner there in the evening and then attend the Follies.

TELLS OF DISCOVERING OLD PALACE IN EGYPT

Thomas Whittemore Describes Home of King Akhnaton, Father-in-Law of Tut-ankh-Amen.

Thomas Whittemore of Cambridge, Mass., representative of the Egypt Exploration Society, returned from Cairo yesterday on the Cunarder Mauretania with the report of the important discovery of the palace of King Akhnaton, the father-in-law of Tut-ankh-Amen, who lived at the ancient city of Akhataton in the middle of Egypt and 700 miles from Thebes, on the banks of the Nile, opposite the modern town of Luxor.

The palace has been uncovered from the sand and Egyptologists and archaeologists are now examining the rooms and extensive grounds. Mr. Whittemore said the palace was constructed between 1375 and 1350 B. C., and was the first one of its kind in Egypt.

Mr. Whittemore said that while much of the brick and stone of the palace had been removed from time to time, there was sufficient left to trace the entire scheme of decoration in the living and sleeping quarters and banqueting halls and that there was every evidence that the ancient King of Egypt lived in regal style.

"The buildings were constructed of mud-dried brick in casings of limestone," Mr. Whittemore explained. "It was easy to discover whose palace it had been, because we found the cartouche of King Tut-ankh-Amen on the walls all over the building. Everything was in perfect taste. All the furniture had been removed when the young ruler returned to Thebes. We have known of this palace for some time but it has only recently been uncovered sufficiently for the rooms and halls to be examined by experts."

Mr. Whittemore left in the afternoon for Cambridge, after lunching with friends at the Harvard Club.

YEAR'S BIGGEST RAIN FAILS TO COOL CITY

Sudden Downpour Forms Big Lakes in Brooklyn Streets and Stops Many Cars.

ONE DEATH DUE TO HEAT

An Aged Man, Prostrated, Falls on the Street and Fractures His Skull.

The city and suburbs were drenched yesterday by the heaviest rainstorm of the year, when 2.39 inches fell between 1:10 and 3:55 P. M. The three-hour downpour gave temporary relief from the intense humidity that permeated the atmosphere during the forenoon, but as soon as the skies cleared the humidity arose again until it was hovering near 90. At 10 o'clock in the morning it had reached the peak of 91. The highest temperature recorded during the day was after the rainstorm, when the mercury mounted to 79 degrees.

Despite the intensity of the rain, virtually no damage was reported in Manhattan and the Bronx, though streets and cellars were flooded in parts of Brooklyn.

There was one death due indirectly to the heat yesterday. Falling to the pavement when he was prostrated, Alexander Webster, 69 years old, of 1,201 Elder Avenue, the Bronx, suffered a fractured skull and died in Fordham Hospital.

In various sections of Brooklyn the storm was almost a cloudburst. The tremendous volume of water found the sewers in some places entirely inadequate, and it backed up.

At Flatbush Avenue and Clarendon Road the water formed a pool several feet deep and extending several blocks. At 2:45 P. M. the Brooklyn City Railroad Company found it necessary to reroute the cars of the Flatbush Avenue line because of the impossibility of passing the flooded section.

In Bayonne, N. J., trolley and bus service was hampered.

FORBES AND THOMPSON APPEAL IN FRAUD CASE

Ex-Chief of Veterans' Bureau and Contractor Charge 95 Trial Court Errors.

CHICAGO, July 10 (AP).—Appeals in behalf of Charles R. Forbes, former Director of the Veterans' Bureau, and J. W. Thompson, wealthy St. Louis contractor, convicted in February of conspiracy to defraud the Government through hospital contracts, were filed today in the United States Circuit Court of Appeals.

The plea contains 10,000 printed pages and is the longest in the history of the court here.

Ninety-five errors in the proceedings and findings of the original trial court are charged.

"Grave, substantial and prejudicial errors" in the trial are held by the defendants to have brought about the conviction.

Forbes and Thompson are free on bonds pending decision on the appeal. They were sentenced to two years in the penitentiary and fined $10,000. The appeal probably will be heard in October.

The defense petition alleges that important evidence bearing upon Forbes's general conduct of the Veterans' Bureau and his relations with other contractors had been excluded by the trial Judge, while prejudicial evidence of inadequate foundation had been admitted on the Government's side.

The petition charges that the trial court erred and prejudiced the defense case in permitting the Government to introduce the name of Mrs. Carolyn Votaw, sister of President Harding, and later denying defense attorneys the privilege of commenting on introducing rebuttal testimony regarding conversation between Mrs. Votaw and Forbes relative to Mortimer's character.

Two "improper prejudicial remarks in the presence of the jury" were attributed to Federal Judge George A. Carpenter, who tried the case.

SMASHES FURNITURE IN ASTOR ROOF FIGHT

Three Policemen Use Clubs and Handcuffs on Man Who Terrorizes Wedding Party.

A man who described himself as Thomas Gaughan, 30 years old, of 2,498 Davidson Avenue, the Bronx, was arrested shortly before last midnight charged with intoxication and disorderly conduct on the roof of the Hotel Astor.

Lieutenant Frank Steinkamp of the West Forty-seventh Street Station, received a telephone call informing him that a disturbance was in progress on the Astor roof. He sent Patrolman De Nizzio, who picked up Patrolmen Cronin and Ryan on his way.

When the policemen arrived, they found Gaughan, who is six feet tall and weighs more than 200 pounds, engaged in a fight with a guest. Gaughan had already broken three chairs and several tables, and was in the act of overturning another table when the policemen descended on him. The three policemen had to use clubs on Gaughan before they could subdue him.

The 250 guests on the roof were greatly excited as the fight ranged up and down the roof. Women screamed and men were kept busy dodging the flying furniture. The police put two pairs of handcuffs on Gaughan's wrists and took him to the West Forty-seventh Street Station, where Rudolph Dullert, assistant manager of the hotel, appeared against him. He was later taken to the Night Court.

According to persons who witnessed the disturbance, Gaughan was one of a party of ten who were celebrating a wedding. He went from table to table, it was said, and annoyed other guests. When he was requested to sit down he became abusive, and finally engaged in a fight with one of his own party, who was trying to pacify him. The management of the hotel denied that Gaughan had been one of the guests.

FIREDOG MUZZLED AND SAD.

Jiggs Accused of Biting Man While Firemen Were Away.

Jiggs, venerable firedog and mascot of Engine Company 205, Pierrepont and Fulton Streets, Brooklyn, was downhearted and disconsolate yesterday because for the first time in his life he was forced to wear a muzzle.

Police of the Poplar Street station charged Jiggs with biting Alexander Kyle, 76 Kingston Avenue, Brooklyn, severely. The biting was said to have taken place in front of the engine house while the firemen were away at a fire.

The firemen were reluctant to believe that Jiggs was guilty of the biting, saying that he had an unusually friendly disposition, but Captain Howard, owner of Jiggs, was persuaded to put a muzzle on his pet.

Jiggs is 12 years old and has chased fires in Brooklyn since he was a pup.

BRIAN G. HUGHES, JOKER, LEFT $424,779 ESTATE

More Than Half in Realty and Mortgages—Bulk Goes to Three Children.

Brian G. Hughes, internationally famous as a practical joker, who was President of the Dollar Savings Bank in the Bronx and a manufacturer of paper boxes, and who died at the age of 75 years at his country estate, Brightside, in Monroe County, N. Y., on Dec. 8 last, left an estate appraised yesterday at $424,779, of which more than half was real estate and mortgages.

The appraisal filed in the office of the State Tax Commission yesterday showed a net estate of $382,817. The total value of the real estate was given as $202,744, and mortgages, notes and accounts amounted to $90,176. Stocks and bonds were appraised at $89,158, cash amounted to $37,959, and a life insurance policy $1,744. The capital stock of B. G. Hughes & Brother, 133 Mulberry Street, the paper box manufacturing company, amounting to 790 shares, was valued at $64,424.

The two most valuable parcels of real estate shown in the appraisal are the premises at 133-137 Mulberry Street, valued at $59,294, and at 1,984 Madison Avenue, valued at $16,000. Numerous other parcels of real estate scattered through the Bronx, Brooklyn and Manhattan were appraised individually at from $1,000 to $5,000, but aggregated $127,450. Many of these parcels were owned jointly by Mr. Hughes and Robert J. McManany, one of the executors.

The estate was divided among Mr. Hughes's three children, Brian G. Hughes, Mrs. Gertrude Burrell and Miss Clara Hughes, each of whom shared equally in the residue. Brian G. Hughes, the son, received a trust account of $6,294 and one-third of the residue, $121,773, or a total of $128,068. Mrs. Gertrude Burrell inherited a trust account of $9,719 and one-third of the residue, making a total of $131,493, and Miss Clara Hughes, one-third of the residue, or $121,773. All three live at 1,948 Madison Avenue. Brian G. Hughes was named co-executor with Robert J. McManamy.

DOGS BITE TEN COWS AND FIGHT FIVE MEN

Two Vicious Animals Cause Havoc on Stamford Estates Until Subdued by Poison.

Special to The New York Times.

STAMFORD, Conn., July 10.—Ten choice Guernsey cows were wounded today, three so badly that they cannot recover, by an Italian bulldog and a small mongrel, who gave battle to five men, headed by Louis Lawson, Superintendent of the estate of Sir Douglas Alexander, on Palmers Hill, Stamford.

The employes of Sir Douglas, armed with rakes and hoes, beat off the attacks of the dogs and gradually forced them through the door of a large conservatory, where they were locked in while the dog warden and a veterinarian were summoned.

The dogs raged so within the conservatory that it was deemed inadvisable to enter the place to subdue them. Dr. R. H. Davis, the veterinarian, filled a syringe with prussic acid. The conservatory door was opened a bit and the syringe thrust in. The bulldog tried to bite the syringe. Mr. Davis shot the prussic acid into its throat and the dog soon dropped dead.

The men then entered the conservatory, caught the mongrel and gave it a dose of the poison.

ROBERT HALSTEAD IS DEAD.

Grief Over Recent Death of His Wife Kills Editor and Writer.

Special to The New York Times.

CINCINNATI, Ohio, July 10.—Grief-stricken over the recent death of his wife, Robert Halstead, 58 years old, fourth son of the late Murat Halstead, noted Cincinnati editor, died at his home here today. He suffered a total collapse after his wife died.

Mr. Halstead was graduated from Princeton University in 1888. Then he entered newspaper work in New York City. He was one of the editors of The Fourth Estate, was a reporter for The New York Times about twenty years ago, and afterward for The Associated Press. In later years he became a writer of short stories for magazines.

He returned to Cincinnati in 1908, at the death of his father, to manage the affairs of his mother, who died in 1915. Here he entered the advertising business and for several years was connected with the Blain-Thompson Company. He recently retired. Mr. Halstead is survived by five brothers and three sisters. He was a member of the University Club, the Cincinnati Country Club and the Princeton Ivy Club.

DELAGI NAMED MAGISTRATE.

Is Appointed for 30 Days During Glatzmayer's Illness.

Michael N. Delagi, an attorney of 2,283 Southern Boulevard, the Bronx, who shared an office with the late "Big" Tim Foley, Tammany leader, at Franklin and Centre Streets, was appointed yesterday a Magistrate for a thirty-day term by Mayor Hylan, on recommendation of Sheriff Edward J. Flynn, Democratic leader of the Bronx. Magistrate Delagi will fill the vacancy caused by the illness of August W. Glatzmayer. He was sworn in at noon by the Mayor.

Donning their new magisterial robes, both Magistrate Delagi and Magistrate August Dreyer, who was named by the Mayor on Thursday to a ten-year term to succeed Magistrate W. Bruce Cobb, went to the Tombs Court, where they were instructed in the duties of their office by Acting Chief City Magistrate Moses R. Ryttenberg. There they received the congratulations of friends.

AFTER SPEED BOAT RECORD.

The Cigarette Will Race to Albany and Back Monday.

The Cigarette, a thirty-three foot speed boat built by Gar Wood and owned and piloted by L. Gordon Hamersley will try on Monday to break the record of the Teaser, piloted by Richard F. Hoyt, which several weeks ago went from New York to Albany in 2 hours and 40 minutes and returned in 3 hours and 5 minutes.

A few days after the Teaser's run, Gar Wood, with one of his own boats, the Baby Gar IV, made the trip from Albany to New York, beating the scheduled time of the Twentieth Century. His time was not so good as the time of the Teaser.

The Cigarette, driven by a twelve cylinder super-Liberty motor of 550 horsepower, will start abreast of the Columbia Yacht Club landing near Eighty-sixth Street at 1 o'clock Monday afternoon. Going with the tide, which runs about one mile an hour to Albany, the Cigarette will then turn and race back. Charles F. Chapman of the American Power Boat Association will make the trip with Hamersley.

Church Notices

Page 5

PROF. BONI, EMINENT ARCHAEOLOGIST, DIES

Director of Excavations in Roman Forum Succumbs to an Apoplectic Stroke.

KING SENDS CONDOLENCE

Senator's Notable Discoveries Include Finding of the "Mundus," or Heart of Original City of Rome.

Copyright, 1925, by The New York Times Company. Special Cable to THE NEW YORK TIMES.

ROME, July 10.—Professor Giacomo Boni, famous archaeologist, director of excavations at the Forum, and Roman Senator, died early this morning, never having regained consciousness since he suffered an apoplectic stroke four days ago. Thousands of people, including all the civic authorities, visited his room today, which was transformed into a chapelle ardente, to pay last tribute. His body is lying on a bed strewn with laurel branches and flowers from Palatine Hill, which Boni himself planted many years ago.

His funeral will be of the most solemn description, the expense being defrayed by the municipality. There is a proposal to bury Senator Boni on Palatine Hill, where together with the Forum he dedicated all his life's activity to the end.

ROME, July 10 (AP).—King Victor Emmanuel and Premier Mussolini sent condolences to Professor Boni's family, and Signor Cremonesi, Royal Commissioner of Rome, ordered in the name of Rome a guard of honor for the mortuary room.

Commendatore Giacomo Boni was an architect as well as one of the great archaeologists of his time. He was born in Venice on April 25, 1859. After receiving his education in Venice, Pisa, Austria and Germany, he traveled, as a student of archaeology, in most of the ancient provinces of the Roman Empire.

As director of the excavations in the Roman Forum and on the Palatine, he made many important discoveries among the ruins of old Rome, making valuable contributions to our knowledge of the life of the Caesars and their contemporaries. Among his findings may be mentioned the houses of the time of the Gracchi and Sulla, which, in 1913, he unearthed on the Palatine Hill. The same year he found evidence that the Caesars possessed in their palace on the Palatine contrivances corresponding to our modern elevators.

In January, 1914, Professor Boni announced the discovery in the centre of the Palatine area of the "mundus," or heart of the original City of Rome founded by Romulus.

When President Wilson visited Rome in January, 1919, as he entered the Coliseum, he was met by Professor Boni, who presented him with branches of myrtle and laurel, with the words: "Today I offer these symbols to you, the upholder of the freedom and civilization of peoples."

DR. G. H. BRIDGMAN DIES.

Served as Minister to Bolivia and Consul in Jamaica.

KEENE, N. H., July 10 (AP).—Dr. George Herbert Bridgman, former United States Minister to Bolivia, also special chargé d'affaires in that country and United States Consul to Jamaica, died today at his home here.

Dr. Bridgman was a former resident of Boston. He was appointed United States Minister to Bolivia in 1899 by President McKinley and in 1902 he was appointed United States Consul to Jamaica by President Roosevelt.

Before he accepted the Bolivian post Dr. Bridgman had practiced medicine for years in Elizabeth, N. J. In 1902 he exchanged places with the American Consul at Jamaica.

Harold Churchill Candee.

Harold Churchill Candee, who died Thursday of pneumonia in Birmingham, England, was a son of Mrs. Helen Churchill Hungerford Candee of 1,049 Park Avenue. His father, the late Edward W. Candee, was President of the Birmingham Working Boys' Home. Mr. Candee was a veteran of the World War.

R. E. McDonnell.

Robert E. McDonnell, a partner in the New York Stock Exchange firm of McDonnell & Co., 120 Broadway, died yesterday at his Summer home at Monmouth Beach, N. J. He was 49 years old. Mr. McConnell was for years active in Catholic charities.

Professor Gustav Mueller.

BERLIN, July 10 (AP).—Professor Gustav Mueller, former director of the Astrophysical Observatory at Potsdam, is dead.

Obituary Notes.

RICHARD GOOSEN, retired paint manufacturer and a resident of Brooklyn for sixty years, died on Thursday at his home, 49 Carlton Avenue, Brooklyn.

JOSEPH T. FISHER, 54 years old, a contracting interior decorator, died at his home, 334 Marlborough Road, Brooklyn, on Thursday.

HENRY FLEISCHMAN, a retired builder, died on Thursday at his home, 156 Rogers Avenue, Brooklyn, leaving three daughters and a son.

JAMES P. SHURTS, a member of the Board of Taxation in Warren County, N. J., died Thursday at his home in Washington, N. J.

MARK HAMILTON HAYNE, landscape painter, died Wednesday in Irvington, N. J., aged 57. He was formerly connected with the art department of The World.

JAMES LAWLOR, patrolman, who retired from the police force in 1919 after thirty-five years' service, died Thursday, aged 63, at his home, 81 Northern Avenue.

HARRY J. BLAIR, former trustee of the Independent Methodist Church in East Orange, died yesterday, aged 58.

Miss MARY HARRISON, trained nurse, of Woodside, L. I., died here Thursday, aged 60.

Born.

BLAUNER—Mr. and Mrs. Irving Blauner (nee Frances Rappoport) announce the birth of a daughter, July 8, at Woman's Hospital.

DE VOS—Mr. and Mrs. H. De Vos (nee E. Manisof), 2,075 Creston Av., Bronx., a son, July 8, at Concourse Sanitarium, 176th St. and Grand Concourse.

Married.

REYNOLDS—CALL—Mrs. Edward Payson Call of Larchmont announces the marriage of her daughter, Editha, to Mr. John Taylor Reynolds of England, July 8.

Died.

BATTING—Passed away at Montclair, N. J., on Friday, July 10, 1925, Warren Deane Batting, son of Georgiana H. Batting. Funeral services will be held at his late home, 293 Park St., Montclair, on Sunday evening at 8 o'clock. Interment Monday at Media, Pa.

BEIDERHASE—At her home on July 10, 1925, Anna E. Beiderhase. Funeral services private. It is requested that no flowers be sent.

BERNHOLZ—On Thursday, July 9, Francis J. Bernholz. Funeral from Church of St. Paul the Apostle, 60th St. and Columbus Av., Saturday, at 10 o'clock.

Died.

BIDDLE—At Ridgefield, Conn., July 9, Harriet Whitney, widow of Edward R. Biddle and daughter of the late Henry A. and Harriet Wilmerding. Funeral services Saturday, July 11, at St. Stephen's Church, at 10:15, on arrival of 8:12 train from New York, Daylight Saving Time.

CANDEE—Harold Churchill, of penumonia, at Birmingham, England, July 9, 1925, only son of Helen C. Candee and the late Edward W. Candee, President of Birmingham Working Boys' Home. Services at convenience of the family.

COWLES—At St. Francis's Hospital, Hartford, Conn., after an illness of several months, Kate Hamilton Hitchcock Cowles, the beloved wife of Colonel Calvin D. Cowles, U. S. A., (retired). Funeral services will be held at 71 Farmington Av., Hartford, Conn., at 2:30 Daylight Saving Time Sunday next. Burial will be in Arlington National Cemetery.

CUNNION—Francis P., beloved husband of Mary W. and father of Arthur Cunnion, suddenly, on Wednesday, July 8, 1925, at Cliff Haven, N. Y. Funeral from his late residence, 548 West 148th St., New York City, on Saturday morning, July 11, at 10 o'clock, thence to the Church of Our Lady of Lourdes, West 142d St., where a solemn mass of requiem will be celebrated. Interment at Gate of Heaven Cemetery. Automobile cortege. Kindly omit flowers.

CUNNION—Francis P. The Catholic Club of the City of New York announces with profound sorrow the death of Francis P. Cunnion, a member of the club. Members are requested to attend the mass of requiem on Saturday, July 11, at 10:30 A. M., at the Church of Our Lady of Lourdes, 465 West 142d St.
MARTIN CONBOY, President.
JOHN E. DONNELLY, Secretary.

CUNNION—Francis P. The Society of the Friendly Sons of St. Patrick in the City of New York announces with regret the death of Francis P. Cunnion, a member of the society. Members are requested to attend the mass of requiem on Saturday, July 11, at 10:30 A. M., at the Church of Our Lady of Lourdes, 465 West 142d St.
JAMES J. HOEY, President.
JOSEPH F. HIGGINS, Secretary.

CUNNION—The Xavier Alumni Sodality announces with regret the death of Francis P. Cunnion. Members are requested to attend the mass of requiem on July 11, at 10:30 A. M. at the Church of Our Lady of Lourdes.
JOHN G. McTIGUE, President.
THOMAS R. McTIGUE, Secretary.

DE PAU—Suddenly, in Yonkers on Thursday, July 9, Flavie De Pau. Funeral services at her late home, 51 Pier St., Yonkers, on Saturday, July 11, at 9:30 A. M. Mass at St. Peter's Church at 10 A. M. Interment Sleepy Hollow Cemetery.

EISAMAN—On Friday morning, July 10, James B. Eisaman, husband of Lillian Hoag Eisaman. Services at his late residence, 874 South Pacific Av., Pittsburgh, Pa., Monday afternoon, 3 o'clock. Interment private. Please omit flowers.

HAMPTON—Stephen Edward, beloved husband of Jennie Carpenter Hampton, passed away at Ellenville, N. Y., July 8, after an illness of several months. Besides the widow, he is survived by Mrs. J. Willard Hobbie, Reginald D. MacPherson, Edward Randolph Hampton, Kenneth W. Hampton, Virginia Raynor Hampton and Mrs. Dorothy Hampton Champlin. Interment at Ellenville, N. Y.

HAYWARD—On Thursday, July 9, 1925, Sara R., beloved wife of Sterling F. Hayward, in her eightieth year. Funeral service at the residence of her daughter, Mrs. Elvin C. Routzahn, 70 Mile Square Road, Yonkers, Sunday afternoon at 3 o'clock.

HERTS—Lillie, beloved wife of John D. Herts and darling mother of Daniel, Murray, Albert, Kathryn and Juel, passed away July 10. Funeral private from her late residence, 2,187 Ocean Av., Brooklyn, N. Y.

JACOBS—Abraham M., at Kendallville, Ind., July 7, beloved husband of Nannette Keller Jacobs, devoted father of Rosalie Levy and Milton K. Jacobs, brother of Cecelia J. Emmerich, Samuel Keller Jacobs, Josephine Jacobs, Bertha J. Adler, Jane J. Rose, E. Louis Jacobs and the late Carl A. Jacobs.

LAWLER—Suddenly, on July 9, James, beloved husband of Mary (nee Byrne) and father of Catherine C. Lawler, Mary G. Foley, Ella L. Carr. Funeral from his late residence, 81 Northern Av., New York, on Monday, July 13, at 9:30 A. M. Solemn mass of requiem at the Church of the Incarnation, 175th St. and St. Nicholas Av., at 10 A. M. Interment Calvary Cemetery.

LEGGATT—Anna Tucker Leggatt, July 9, at residence, 686 Ocean Av., Brooklyn. Funeral services Saturday 8 P. M. Interment Monday, Rosedale Cemetery, Orange, N. J.

MANTIS—Matilda, beloved wife of Max and dear mother of Florence and Stanley, and daughter of Dora Bell Toder, and sister of Sadye Paul, Rae Wilson, Essie Del Monte, Jennie Fischan and Samuel T. Bell. Services at Meyers's Funeral Parlor, 228 Lenox Av., Sunday, July 12, 10:30 A. M.

McDONALD—Miss Margaret, at Navesink, N. J., at 6:05 Friday morning. Body at Flock Funeral Parlor, Long Branch. Services 2:30 Sunday afternoon, All Saints' Church, Navesink. Burial Bayview Cemetery, Atlantic Highlands.

McDONNELL—At Monmouth Beach, N. J., on Friday, July 10, Robert E., beloved husband of Angelo O'Brien McDonnell and eldest son of the late Peter and Charlotte McDonnell. Funeral on Monday, July 13, from the Church of St. Ignatius Loyola, Park Av. and 84th St., at 10:30 A. M. Interment at Gate of Heaven Cemetery. Kindly omit flowers.

McDONNELL—Robert E. The Society of the Friendly Sons of St. Patrick in the City of New York announces with regret the death of Robert E. McDonnell, a member of the society. Members are requested to attend the mass of requiem on Monday, July 13, at 10 A. M., at the Church of St. Ignatius Loyola, 84th St. and Park Av.
JAMES J. HOEY, President.
JOSEPH F. HIGGINS, Secretary.

MITCHELL—Martin, in his seventy-fifth year, beloved husband of Bridget Mitchell (nee Morgan) and devoted father of Mrs. John J. McDermott, Sarah A., Dr. Bart J. and Dr. Martin M. Mitchell. Funeral from his late residence, 1,239 Thieriot Av., Bronx, Monday, at 9:30 A. M. Solemn high mass of requiem in the Church of the Holy Family, at 10 o'clock. Interment St. Raymond's Cemetery.

MUEHLHAUS—William, in his fifty-sixth year, beloved husband of Mary Muehlhaus and father of Henrietta. Funeral from his late residence, 898 3d Av., New York, Sunday, July 12, 2 P. M.

PARSONAGE—Thomas P., beloved husband of Emma Parsonage and father of Leonard and Mrs. Hilda Jones. Funeral from his late residence, 640 Tompkins Av., Rosebank, Staten Island, on Saturday, July 11, at 2 P. M., thence to St. John's Episcopal Church, Bay St. Interment at Moravian Cemetery. Liverpool papers please copy.

PHILLIPSON—After a short illness, on July 10, aged 49 years, Hattie, beloved wife of Samuel and devoted mother of Ferdinand and Albert Phillipson and daughter of Hannah Loewus. Funeral from her late residence, 2,274 Loring Place, Bronx, on Sunday, July 12, at 2 P. M.

PHILLIPSON—Progress Lodge No. 1041, F. and A. M.: Officers and members are requested to attend the funeral of Hattie Phillipson, beloved wife of Worshipful Brother Samuel Phillipson, from her late residence, 2,274 Loring Place, Bronx, on Sunday, July 12, at 2 P. M. By order of
LOUIS L. ARCHER, Master.
S. A. ROTHOLZ, Secretary.

PHILLIPSON—Tremont Temple Gates of Mercy. Officers and members are requested to attend funeral of Hattie, beloved wife of our member, Samuel Phillipson, from late residence, 2,274 Loring Place, on Sunday, July 12, at 2 P. M.
ADOLPH STEINER, President.
SAMUEL ECKSTEIN, Secretary.

PHILLIPSON—Tremont Sisterhood: Officers and members are requested to attend the funeral of our late Sister Hattie Phillipson, from her late residence, 2,274 Loring Place, on Sunday, July 12, at 2 P. M.
Mrs. EDWARD N. MAYER, President.
CLARA REICHMAN, Secretary.

PINE—Carolyn, on July 8. Funeral services Campbell Funeral Church, Broadway and 66th St., Saturday, July 11, at 10 A. M.

SAYBOLT—Wednesday, July 8, 1925, at her residence, 35 Greenway Terrace, Forest Hills Gardens, L. I., Angela Beatrice Abern, beloved wife of Dr. William F. Saybolt, daughter of the late James and Mary S. Ahern of Hartford, Conn. Requiem high mass will be sung at the Church of Our Lady Queen of Martyrs, Forest Hills, on Saturday morning, July 11, at 9:30 o'clock.

Advertisements of Births and Deaths for insertion in The New York Times may be telephoned until midnight. LACkawanna 1000.

UNDERTAKERS.

THE HOME FUNERAL
Conducted inexpensively
When Death Occurs
Call Trafalgar 8200
FRANK E. CAMPBELL
"The Funeral Church"
Broadway at 66th St.

John W. Lyon Personal Service 69 E. 125th St. Harlem 1333.

CEMETERIES.

THE WOODLAWN CEMETERY.
Office, 20 East 23d Street.
Lexington Avenue Subway to "Woodlawn" (233d St.)
Telephone Olinville 4200 or Ashland 7140

Died.

SEYMOUR—At Harrison, N. Y., July 10, 1925, Henry Bush Seymour, in the ninety-first year of his age, son of the late Nelson Seymour and Rebecca Grigg and father of Mrs. E. G. McDowell of Bloomfield, N. J. Funeral services at Christ Church, Rye, N. Y., Sunday, July 12, at 2:30 Daylight Time. Interment Greenwood Union Cemetery, Rye, N. Y.

SIBELL—Of Brooklyn, N. Y., on Friday, Aug. 10, 1925, Harry Gardner, husband of Helen Elder Sibell, in his sixty-second year. Notice of funeral hereafter.

STOECKER—On July 9, John P., beloved husband of Ida L. Stoecker (nee Porter). Services will be held at his late residence, 2,336 Walton Av., Bronx, Saturday, at 8:30 P. M. Interment private.

STOEVER—Marion Brooks, wife of Philip F., at the residence of Mrs. Brooks Snow, 3,216 West Penn St., Germantown (Phila.), Pa., July 10. Interment private.

TIMBERLAKE—At East Orange, N. J., on Friday, July 10, 1925, Charles Edward, son of the late Seth Mason and Lizzie Rouse Timberlake, formerly of Charles Town, W. Va. Funeral services will be held at his late home, 660 Park Av., East Orange, on Sunday, July 12, at 3:45 P. M. Lackawanna train leaves Hoboken at 2:45 P. M. (Daylight Saving Time) for Brick Church Station.

VAN INGEN—On July 8, 1925, Clarissa M., widow of William Van Ingen, in her seventy-sixth year. Funeral services at her late residence, 751A Monroe St., Brooklyn, on Saturday, July 11, at 2 P. M.

In Memoriam.

ADLER—Barbara, died July 11, 1921. In memory of my dear mother.
ESTELLE A. MILLER.

CUSACK—In memory of the Right Rev. Thomas F. Cusack, late Bishop of Albany, who died July 12, 1918. Masses will be offered at various churches on the seventh anniversary of his death.

BROUNOFF—In loving memory of our dearly beloved husband and father, Platon Brounoff, passed away July 11, 1924.

DEICHES—Herbert, Oct. 9, 1918. In memory of his birthday. ARTHUR HEYMAN.

KANZER—Bernice. In constant loving memory of our child, who brought us nine precious years of happiness. Her going has left us sad, but grateful for the beautiful memories she left behind to be cherished forever.
MOTHER, FATHER AND BROTHER.

McFARLAND—Emma C., our beloved and loving mother, July 11, 1922.
IRENE, ELAINE AND GWEN.

Unveiling.

BLOOM—Unveiling of the monument in memory of Charlotte Bloom, beloved mother of Harry Bloom and Mrs. Sylvester Ulmar, will take place at Washington Cemetery, Sunday, July 12, at 2 P. M. Relatives and friends are invited.

LENSMAN—The unveiling of the family monument and the tablet to the memory of Dr. Arthur P. Lensman will take place on Sunday, July 12, at 11 A. M. sharp, at Mount Hebron Cemetery, Flushing, L. I. Relatives and friends are invited.

PALACEK—Relatives and friends of the late Ludwig Palacek are invited to attend the unveiling of a monument erected to his memory Sunday, July 12, at 3 P. M., Washington Cemetery (Section 1), Brooklyn. In case of rain, postponed to July 19.

Card of Thanks.

CLEGG—Mrs. Joseph Clegg and daughter, 63 Oak St., Concord, Staten Island, wish to thank members and employes of Lawyers' Club, 115 Broadway, New York, for their kindness to late husband and father, Joseph, during illness and bereavement.

LOST AND FOUND

Advertisements received until midnight. Telephone LACawanna 1000.

LOST.

BANK BOOK No. 13273 of the First National Bank of Hoboken lost; all persons are cautioned negotiating same, as payment has been stopped; finder please return book to bank.

BANK BOOK 10538, Chatham-Phoenix National Bank and Trust Company, Broadway and 144th St., New York, Thrift Department.

BOOK, Portuguese, probably subway, July 1; reward. A 834 Times Downtown.

BOX lost, 5th Av. bus, Tuesday evening, small box containing two ladies' hand-painted silk scarfs and large handkerchief; liberal reward for return of these to room 326, 739 Broadway.

BRIEF CASE, leather, Court St. car Friday morning about 9. Reward if returned to E. H. Hull, care Harmon Foundation, 140 Nassau St., N. Y.

BRIEF CASE, containing master's license, citizenship papers, &c., in B. M. T. 4th Av. local; reward. Broad 1379.

BROWN TRAVELING BAG, man's, clothing; valuable papers; taxi; Sunday; reward. S 447 Times.

CANE, malacca, gold band initialed N. S., Thursday, taxi; reward. Bryant 9850.

DIE, steel monogram, in small box, on Madison Av. between 79th and 50th Sts. Suite 840, 200 5th Av.

ENVELOPE with tax bills and deed on Rosedale lots; will give reward. Schott, 514 West 160th St.

HANDBAG, Mark Cross, black leather, initialed O. P. D., between Pier 16, East River, and Hotel Ansonia, July 7, 1925; reward. H. B. Mendenhall, 17 Battery Place, New York City. Whitehall 0908.

KEY CHAIN, gold, with keys and silver knife, lost on train to Chappaqua, N. Y., leaving N. Y. 9:30 P. M. Thursday. Reward. Lackawanna 0500. Roche.

POCKETBOOK, containing $58, Cedarhurst to Penn Station, or phone booth; reward. Delia Kerns, Academy 1380.

PURSE, steel, and paper package, 1:56 local train New Haven; reward. Phone Park 1182.

PURSE, black coin, July 9; reward $10. Phone Miss Baisiger, Endicott 1156.

SILVER cigarette case, black scarf, Luxor taxi, 60th St., Lewisohn Stadium or outside stadium, Thursday. Simpson, Plaza 5177.

WALLET, containing cash and personal papers; finder please return papers and wallet, keep part cash. Sydney N. Blumberg, 1,749 Grand Concourse.

Jewelry.

BAR PIN, diamonds, vicinity shopping district, 33d to 46th St., Lackawanna train or Hudson Tubes; liberal reward. Mrs. F. C. Hall, Hotel Montclair, Montclair, N. J. Phone Montclair 1410.

BAR PIN, platinum, set with single opal; on 98th St., between Riverside Drive and Broadway, or Twentieth Century Taxi to Flushing. Phone Flushing 1853. Reward.

BRACELET—Diamond, flexible platinum, one stone out, vicinity Luna Park in or near pit; reward if returned to 197 Marlborough Rd. Phone Buckminster 8307.

BRACELET, gold, jade, in vicinity West 57th St.; reward. Gilhooly. Plaza 8841.

DIAMOND, unset, between 176th St., Popham Av. and 40th St.-Madison Av., Lexington Av. subway; reward. Sedgwick 2836.

GOLD WATCH, gentleman's, lost June 29, initials "W. P."; handsome reward. Address Warwick Potter, Ridge Road, Orange, N. J. Tel. Nassau 1777.

RING, diamond, platinum, basket setting; one large centre diamond with 12 diamonds around; in neighborhood of Broadway and 172d St.; sentimental value; reward. Phone John 1321.

RINGS—Lost, solitaire diamond in platinum setting and tourmaline ring; believe in building 5 Nassau St.; reward; no questions asked. Telephone Adams, Rector 7400.

WATCH, diamond and sapphires, left in ladies' washroom Tip Toe Inn, July 7, about 7; reward. Yonkers 844R.

WATCH FOB, gold; initials M. S. L.; reward. Phone Wisconsin 7895.

WRIST WATCH, platinum, 36 diamonds, 5 sapphires, oblong shape, between 38th St. and 8th Av. and 57th St. and 7th Av.; sentimental value; reward. John 1321.

$150 REWARD.

For return of emerald earrings containing one large pear-shaped emerald and smaller emeralds and diamonds, lost July 4, vicinity of Ross Fentow Farm, North Asbury. Raymond C. Yard, Inc., 327 5th Av. Murray Hill 1235.

$250 REWARD

for return of man's solitaire diamond ring, lost July 5, vicinity of Avenue I and Ocean Avenue, Brooklyn. Albert R. Lee & Co., 15 William St. Broad 2764.

Investments That Grow

Virginia Fire & Marine Insurance Co. Stock

ORGANIZED 1832

Jan. 1	Capital & Surplus
1905	$530,749
1915	918,194
1925	1,714,360

All but $388,000 of the above represents accumulated earnings.

Price at Market

Gilbert Eliott & Co.
Members New York Stock Exchange
20 Exchange Place, New York
Telephone Bowling Green 0290

Power and Light Bonds

Recommendations submitted upon request

W.C.Langley & Co.
Investments
115 BROADWAY, NEW YORK
MEMBERS NEW YORK STOCK EXCHANGE

We extend the facilities of our organization to those desiring information or reports on companies with which we are identified.

Electric Bond and Share Company
(Incorporated in 1905)
Paid-up Capital and Surplus, $70,000,000
71 Broadway New York

Foreign Government Bond Trust Certificates

ISSUED UNDER A TRUST AGREEMENT
BETWEEN
Empire Trust Co.
Trustee
AND
Financial Investing Co. of N. Y. Ltd.
Settlor

SEND FOR CIRCULAR

Financial Investing Co. of New York, Ltd.
150 Broadway, N. Y.

Safe Bonds for Investment

Halsey, Stuart & Co.
Incorporated
14 Wall Street Telephone Rector 6340

Investment Securities

Buell & Co.
Members New York Stock Exchange
One Wall St. New York

BLYTH, WITTER & CO.
INVESTMENT SECURITIES
61 BROADWAY
NEW YORK
Telephone 2140 Whitehall
San Francisco Chicago Los Angeles

HIGH GRADE INVESTMENTS

E. W. Clucas & Co.
Members New York Stock Exchange
74 Broadway New York

FINANCIAL MARKETS

Stocks Generally Lower in Active Trading—Steel Corporation Figures a Disappointment.

Every now and then the markets are inclined to work themselves into an unhealthy condition and fall of their own weight. This is just about what happened yesterday. A wave of speculation such as has not swept the Stock Exchange for many weeks developed soon after the noon hour yesterday and most of the market leaders were carried down from fractions to as much as 2 or 3 points. There was no particularly disturbing news to account for the decline. It is true, of course, that money advanced moderately as a consequence of the calling of loans by many interior institutions. It is true, too, that the unfilled orders of the United States Steel Corporation, considered a reliable industrial barometer, reflected a greater decline than had been anticipated. These, however, were merely incidents of the day, but, nevertheless, they were used as the "peg" on which the day's reaction was hung.

Probably these two developments had nothing whatever to do with the day's decline and the selling which was brought about was merely a curious combination of unhealthy technical conditions within the market itself and attempts of the professional speculators to get prices started toward a lower level. Call money advanced to 4½ per cent. yesterday, to the accompaniment of a considerable calling of brokerage loans. However, it takes a wide stretch of the imagination to regard a 4½ per cent. call money rate as a dangerous one. The decline in Government bonds, which had upset calculations on the previous day, was not continued yesterday. Nevertheless, the entire bond market was a bit heavy and draggy. It seems to have escaped Wall Street attention entirely that the calling in of funds by interior institutions may be construed as a "bull" point, because of the fact that it is reasonable to suppose that if these funds are being recalled they are returning to their usual and normal channels, and that such a development would naturally spell increased demand for business funds. It is more or less apparent that the plethora of funds available at all financial centres during the last few months has reflected a more or less abnormal condition and one not likely to last when business gets into its full stride later in the year.

Corn prices rose rather violently yesterday, a remarkable demonstration in view of the fact that the Department of Agriculture forecast a yield above 3,000,000,000 bushels and the third largest crop of corn on record. At any rate, it now develops that even these figures were much smaller than the trade had anticipated and that even such a record outturn is not likely to depress the price of corn to any appreciable extent. Wheat and other grain forecasts, as issued by the Department of Agriculture, were just about in line with expectations. Their prices fluctuated very narrowly yesterday.

The decline of 339,342 tons in unfilled orders of the United States Steel Corporation brings the total down to 3,710,458 tons as compared with 4,049,800 on May 31 and 4,446,568 on April 30. This decline was sharper than had been anticipated. About the only comfort which could be derived from these figures by Wall Street is the fact that they are still almost 500,000 tons above the unfilled tonnage of the Steel Corporation at the corresponding period last year.

MONEY.

FRIDAY, JULY 10, 1925.

Under stress of maintaining a good position at the Reserve Bank, there was considerable calling of loans, which forced Stock Exchange demand money to 4½ per cent. from opening and renewal at 3¾ and interval of 4. Withdrawals were not confined to local institutions alone, and there were some nine or ten institutions which called loans, but country banks also regained balances here. The market was plentifully supplied at the maximum figure, but inquiry was slight and a sizable portion of the offerings remained unloaned at the close. Time money was quiet and unchanged in quotation, as were commercial paper and bankers' acceptances.

Call Loans.

				Thursday's Last.	Year Ago.
3¾	4½	3¾	4½	3¾	2

Time Loans.

	Friday.	Thursday.
Sixty-ninety days	3¾@4	3¾@4
Four, five and six months	4 @4¼	4 @4¼

Commercial Paper.

	Friday.	Thursday.
Best names, 4 to 6 months	4	4
Other names, 4 to 6 months	4¼	4¼

Rediscount Rate, Reserve Bank.

Rate on all classes of rediscountable paper, 3½ per cent. Rate fixed Feb. 27, when it was advanced from 3 per cent., which had been in effect since Aug. 8, 1924.

Bankers' Acceptances.

Call loans against acceptances...............3¼

Prime bankers' acceptances, eligible for purchase or rediscount by Federal Reserve Banks. Rates quoted are for discount at purchase:

	Bid.	Asked.
30 days	3⅛	3
60 days	3¼	3⅛
90 days	3⅜	3¼
Four months	3½	3⅜
Six months	3⅝	3½
Nonmember and private bankers, 60-90 days	3⅝	3½

London Market.

Money in London ¼ off at 3¼ per cent.; short bills, 1/16 off at 4⅜@4 7/16 per cent.; three months' bills, 1/16 off at 4 7/16@4½ per cent.

Gold bullion unchanged at 84s 10½d. Bank of England purchased £6,000 gold bars.

Clearing House Exchanges

Exchange of checks at the New York Clearing House, $913,000,000; balances, $86,000,000; Federal Reserve credit balance, $84,000,000; exchanges this day a year ago, $877,000,000.

SILVER BULLION.

Bar silver in London unchanged at 32d per ounce; New York price unchanged at 69⅝c.

Range for 1925:

	Highest.	Lowest.
London	32 7/16d. Jan. 13	31 1/16d. Apr. 24
New York	70½c. June 27	66½c. Apr. 23

Range for 1924:

	Highest.	Lowest.
London	36 1/16d. Oct. 9	31½d. Dec. 29
New York	72⅝c. Oct. 9	62⅜c. Jan. 11

U. S. CERTIFICATES AND NOTES.

Following are the prices paid in the open market for United States Treasury certificates of indebtedness and notes of the different issues:

	P.C.	Year.	Bid.	Ask.	Yield.
September	2¾	1925	99 29/32	99 31/32	2.90
December	3	1925	99 31/32	100	2.99
December	4⅛	1925	100 5/32	100 9/32	3.09
March	4¾	1926	100⅝	100 25/32	3.27
June	3	1926	99 29/32	100	3.00
September	4¼	1926	100⅝	100 25/32	3.39
March	4⅝	1927	101¾	101 29/32	3.51
December	4½	1927	101 27/32	102	3.63

NEW YORK STOCK EXCHANGE TRANSACTIONS

FRIDAY, JULY 10, 1925.

Day's Sales.	Thursday.	Wednesday.	A Year Ago.	Two Years Ago.	Year to Date.	Same Period 1924.	1923.	1922.	1921.
1,268,869	1,377,336	1,496,550	811,827	318,200	215,737,952	122,069,814	136,499,472	144,311,108	97,743,140

1925.		Sales.	Stock and Dividend Rate.	First.	High.	Low.	Last.	Net Ch'ge.	Closing.	
High.	Low.								Bid.	Ask.
75½	62	500	Abitibi P. & Paper (4) x d.	68	68¾	67	67	− ¼	67	67½
103¼	90	100	Adams Express (6)	94	94	94	94	..	92¾	93½
18½	13	200	Advance Rumely	13½	13⅝	13½	13⅝	− ⅛	13½	14
12⅝	9⅝	400	Ahumada Lead (†1)	10⅝	11⅛	10⅝	11⅛	+ ⅛	11	11½
111½	86¾	700	Air Reduction (4)	103¾	103¾	102	102	− 1½	102¼	102½
15⅞	10	2,400	Ajax Rubber	14	14¼	13¾	13⅝	− ⅛	13¾	14
2⅛	1	500	Alaska Juneau	1⅞	1⅞	1⅞	1⅞	..	1¾	2
95¾	80	800	Allied Chem. & Dye (4)	91	91	90	90	− 1	90	91
86¼	71½	400	Allis-Chalmers Mfg. (6)	82½	82½	82¼	82¼	− ⅝	82½	82¾
21⅞	13½	1,400	Am. Agricultural Chem.	19⅝	19⅝	19⅝	19⅝	− ⅝	19⅜	19⅝
60⅝	36½	3,800	Am. Agricultural Chem. pf.	56½	56½	54⅞	55⅝	− 1	55	55¾
87⅞	84	100	Am. Beet Sugar pf. (7)	87	87	87	87	− ⅛	86½	88
54½	26¼	2,600	Am. Bosch Magneto	35	35½	34⅝	35	+ ¼	35	35¼
109	90¾	200	Am. Brake Shoe & F. (5)	105	105	105	105	− 1½	104½	106½
113¾	107½	100	Am. Brake S. & F. pf. (7)	110	110	110	110	− 3½	103	112
200	158¾	16,300	Am. Can (†7)	194½	195½	192⅝	193⅝	− ⅝	193⅝	194
121½	115	100	Am. Can pf. (7)	119⅝	119⅝	119⅝	119⅝	..	118½	119½
111½	97½	800	Am. Car & Foundry (6)	104	104	103½	103½	− ½	103½	104
62	37	600	Am. Chicle	51½	51½	50½	50½	− 1	50⅝	50¾
58½	37	400	Am. Chicle ctfs.	48	48	48	48	− ½	47⅞	48
92	89¾	100	Am. Chicle prior pf.	91	91	91	91	..	91	92
6¾	5⅛	400	Am. Drug. Syndicate (60c)	5⅞	5⅞	5¾	5¾	− ⅛	5¾	6
47	27¼	1,900	Am. & Foreign Power	41⅝	42	41	41½	+ ¼	41¼	41¾
94	87	400	Am. & Foreign P. pf. (7)	91	91¼	91	91	− ⅝	90⅝	91¼
14	8½	1,200	Am. Hide & Leather	10	10⅛	9⅝	9⅝	− ¼	9½	10
75⅞	59	1,000	Am. Hide & Leather pf.	67	67½	65½	65½	− 3⅜	65½	66
117¾	83	200	Am. Ice (7) x d.	114¼	114¼	114¼	114¼	+ ½	112	113½
86	74½	300	Am. Ice pf. (6) x d.	86	86	85⅝	85⅞	+ 1⅜	83½	85¼
41	32¼	28,400	Am. International	37¾	39¾	37⅞	39½	+ 2	39½	39⅝
14	11⅛	1,000	Am. LaF. Fire Engine (1)	13¼	13¼	13	13⅛	− ⅛	13⅛	13½
30½	20	300	Am. Linseed	28⅞	28⅞	28⅝	28⅝	− ⅜	28½	29
144⅞	104½	1,600	Am. Locomotive (†18)	114	115¼	113¾	115¼	+ 1⅛	114½	115
124	118½	200	Am. Locomotive pf. (7)	119⅝	119⅝	119½	119½	− 1½	118	123
53⅜	45⅝	300	Am. Metal (3)	50⅝	50⅝	49½	49½	− ⅝	49¾	49⅞
108	89⅞	1,100	Am. Radiator (4)	105	107½	105	105	..	104	105
76	48	100	Am. Republics	64	64	64	64	− ¼	64	69
61	36⅞	500	Am. Safety Razor (3)	58⅞	58⅞	58¾	58¾	+ ⅛	58	59
14½	5⅝	1,400	Am. Ship & Commerce	6⅞	7	6⅞	7	+ ⅜	6⅞	7
108⅝	90⅝	9,700	Am. Smelt. & Ref. (6) x d.	106⅜	106¾	104⅝	105⅞	− ¼	105⅞	106
111⅛	105½	300	Am. Smelt. & Ref. pf. (7)	111	111	111	111	− ⅛	110¼	110¾
40	37⅝	100	Am. Steel Foundries (3)	38¼	38¼	38¼	38¼	− ¼	38	38½
71¼	47⅝	2,800	Am. Sugar Refining	64	64	63	63	− ⅝	63	64
24½	6	400	Am. Sumatra Tobacco	8¾	8¾	8¾	8¾	− ⅛	8½	8⅞
144¼	130⅝	1,500	Am. Tel. & Tel. (9)	140½	140⅞	140½	140⅞	− ⅛	140⅝	140⅞
96⅞	85	500	Am. Tobacco (7)	96½	96½	96⅛	96⅛	− ⅛	95¾	96¼
96½	84½	1,300	Am. Tobacco, Class B (7)	96	96	94⅝	94⅝	− 1¼	94½	95½
108	104½	200	Am. Tobacco pf. (6)	107¾	107¾	107¾	107¾	..	106½	107¾
68	34⅜	300	Am. Water W. & E. (1.20)	62¾	62¾	61¾	61¾	− ¼	61½	62
103	99	300	Am. W. W. & E. 1st pf. (7)	99¾	99¾	99¾	99¾	− ⅛	99½	99⅞
108½	95½	500	Am. W.W.& E. part. pf. (6)	107¼	107¼	107¼	107¼	..	107	107½
64⅝	34¾	2,800	Am. Woolen	38½	38½	37¾	38⅛	− ⅛	38	38¼
96⅝	69½	1,000	Am. Woolen pf. (7)	80	80½	79½	80⅜	+ ¾	79½	80⅜
4	2	100	Am. Wr. Paper pf. ctfs.	2	2	2	2	− ⅛	1	2
12½	7	1,000	Am. Zinc, L. & S.	8	8⅞	8	8⅞	+ ⅞	8¼	8¾
39	24⅞	1,900	Am. Zinc, L. & S. pf.	29¼	30⅝	29⅜	29¾	+ ¾	29⅝	29⅞
48	35¼	11,900	Anaconda Copper (3)	41⅝	42	40⅝	41	− ½	41	41⅛
98½	90¼	200	Archer-Daniels-Mid. pf. (7)	96	96	96	96	− 1	89¼	96
98	90⅝	200	Armour & Co. of Del. (7)	97½	97½	97½	97½	− ⅝	97½	97¾
24	20	3,100	Arm. & Co. of Ill., Cl. A (2)	23⅜	23⅜	22⅞	23¼	− ⅛	23	23¼
44	39	700	Artloom	42⅜	42½	42	42½	..	42	42¾
55¾	48½	800	Assoc. Dry Goods (2½), x d	54½	54½	53⅜	53⅜	− ⅝	53⅜	53½
100	94	300	Assoc. Dry Goods 1st pf. (6)	99	99	98⅞	98⅞	− ⅛	98	99
41½	32	3,500	Associated Oil (2)	37¾	38	37¼	38	+ ⅛	37¼	38
127⅞	116¼	2,000	At., Topeka & S. F. (7)	118½	119	118⅛	118¼	− ⅞	118½	119
97⅞	92½	100	At., Top. & S. F. pf. (5)	96⅝	96⅝	96⅝	96⅝	+ ⅛	96½	96⅞
7½	3	900	Atlanta, Birm. & At.	5½	5⅝	5¼	5¼	− ⅜	5⅛	5½
166	147¼	500	Atlantic Coast Line (†8)	165¼	165¼	164	164½	− 1¼	164	165
56	20	1,800	Atlantic, Gulf & West I.	52	52	51	51⅜	− ⅝	51¼	52
53⅜	31	200	Atlantic, Gulf & W. I. pf.	51¾	51¾	51½	51½	..	51	52
117½	95½	400	Atlantic Refining	113½	113½	113½	113½	+ ½	111	112
32½	22	200	Austin-Nichols	23	23	23	23	..	23	23¾
146	107	6,700	Baldwin Locomotive (7)	115⅛	115⅛	113⅝	114⅜	− ⅝	114¼	114½
84¼	71	2,700	Baltimore & Ohio (5)	76⅞	76⅞	76½	76⅝	− ⅝	76½	76¾
66½	62⅞	100	Baltimore & Ohio pf. (4)	65½	65½	65½	65½	..	65½	66
99	94⅛	100	Barnet Leather pf. (7)	99	99	99	99	+ 2¾	96	102½
30	21	800	Barnsdall, Class A	24½	24⅝	24⅛	24⅛	− ⅞	24	24¾
23	16¼	100	Barnsdall, Class B	19½	19½	19½	19½	− ½	19	19½
74½	60	300	Beech-Nut Packing (2.40)	68	68	68	68	− ¼	68	68⅝
52½	37	13,600	Bethlehem Steel	39½	41¼	39½	41	+ 1½	40⅞	41⅛
7	4⅛	100	Booth Fisheries	4½	4½	4½	4½	+ ¼	4⅜	5
44½	33¾	5,500	Briggs Mfg. (3½), ex div.	42¼	42¼	41⅜	41½	− ⅝	41½	41⅝
140⅝	120⅝	100	Brooklyn Edison Elec. (8)	134	134	134	134	− ¾	134	135½
55	35⅛	6,200	Brooklyn-Manhat. Transit	51⅜	52¼	50¾	51	..	51	51½
81¾	72⅞	300	Brooklyn-M. Transit pf. (6)	79¾	79¾	79⅝	79⅝	− ⅝	79	80
91⅝	75½	1,200	Brooklyn Union Gas (4)	88	88	87¾	88	..	87¾	88
100½	64½	500	Brown Shoe (4)	99	99	97½	97½	− 2⅛	97½	98
49⅜	24	200	Brunswick-Balke-C. (3.60)	29¾	30	29¾	30	+ 1⅛	29	29¾
30	17	200	Burns Bros., Class B (2)	23	23	23	23	+ ¾	22¾	23¼
82¼	65	200	Burroughs Add. Mach. (3)	81½	81½	81½	81½	..	79	81¾
19½	14⅝	200	Bush Terminal	18⅛	18⅛	18⅛	18⅛	+ ⅛	18	18⅛
89⅞	80	500	Bush Terminal deb. (7)	87½	87½	87½	87½	..	87½	87¾
8¾	4¼	4,100	Butte Copper & Zinc (50c)	5¾	6¼	5¾	6⅛	+ ⅜	5⅞	6
24¼	6½	500	Butte & Superior (1)	12¼	12¼	12	12	− ¼	11¾	12
118	100½	100	California Packing (6)	116⅝	116⅝	116⅝	116⅝	− ⅝	115½	115⅝
32⅞	23⅞	5,500	California Petroleum (1¾)	28	28¼	27¾	28	− ¾	28	28⅛
4⅝	2½	600	Callahan Zinc & Lead	2¾	2¾	2⅝	2⅝	..	2½	2¾
58	45	100	Calumet & Arizona (†2½)	52¼	52¼	52¼	52¼	+ 1	50⅝	51⅝
18⅝	12½	1,000	Calumet & Hecla (50c)	15⅜	15½	15	15	− ¼	14¾	15
152⅝	136½	300	Canadian Pacific (10)	141½	141½	141½	141½	..	141¼	141½
21¾	14¾	3,000	Central Leather Co.	17¾	18¼	17½	17½	− ¼	17⅜	17½
66	49¼	3,800	Central Leather Co. pf.	59¾	61¾	59½	60½	− ¾	60	60¼
47½	31½	300	Century Ribbon Mills (2)	34½	34½	33⅞	33⅞	− ⅝	32	34
55½	43⅛	2,300	Cerro de Pasco Copper (4)	54¼	54¼	53⅝	53⅞	− ⅝	53½	53⅞
53¾	40⅝	8,200	Certain-teed Products (4)	51	51½	50¾	51¼	..	51⅛	51¼
98	89½	100	Certain-teed P. 1st pf. (7)	97	97	97	97	..	59½	98
39⅝	28½	2,400	Chandler Motor (3)	35½	35½	34½	34⅞	− ⅝	34⅞	35
99⅝	89¼	200	Chesapeake & Ohio (4)	94¼	94¼	94¼	94¼	− ½	93⅞	94½
19½	5⅛	300	Chicago & Alton pf.	8¾	8¾	8⅝	8⅝	− ⅝	8½	9
36¼	29¾	800	Chicago & East. Illinois	34	34	34	34	+ ½	33½	34½
57¼	40	600	Chicago & East. Ill. pf.	43¾	44⅜	43¾	44⅜	+ ½	43	44½
15	9	500	Chicago Great Western	11¼	11¼	11	11	− ⅛	11	11¾
32⅝	19¼	300	Chicago Great Western pf.	24¾	24¾	24⅝	24¾	− ½	24½	25
16⅝	3¼	3,300	Chicago, Mil. & St. Paul	8¼	8⅜	8	8⅛	− ⅜	8⅛	8¼
28½	7	5,900	Chicago, Mil. & St. P. pf.	15⅛	15¼	14¾	15	− ⅛	15	15¼
75⅝	47½	3,200	Chicago & N. W. (4)	63⅝	63⅝	62	62¼	− 1	62¼	62¾
98⅝	80¼	5,000	Chicago Pneu. Tool (5)	93¾	96¾	93⅜	96¾	+ 2¾	96½	96¾
54¼	40⅛	31,300	Chicago, R. I. & Pacific	45	47¼	44½	47	+ 2⅜	46⅞	47⅛
99¼	92	100	Chicago, R. I. & P. pf. (7)	94¾	94¾	94¾	94¾	− ½	94⅝	95½
89½	82	100	Chicago, R. I. & P. pf. (6)	85¼	85¼	85¼	85¼	− ¼	84½	85½
59⅞	49⅞	700	Childs Company (‡2.40)	58⅝	58⅝	57⅞	57⅞	− ¼	57¾	58⅛
37⅞	30½	3,600	Chile Copper (2½)	34⅜	34⅜	34⅛	34¼	..	34	34½
28⅜	19	100	Chino Copper	23	23	23	23	..	22½	23½
117⅞	113¼	200	Chrysler Corp. ctfs.	113¼	113¼	113¼	113¼	− 2⅞	113¼	114
103¼	103¼	100	Chrysler Corp. pf. (8) x d.	103¼	103¼	103¼	103¼	..	102	103¾
71⅜	58½	200	Cluett, Peabody (5)	64½	64½	64½	64½	..	64	64½
122⅛	80	800	Coca-Cola (7)	117½	118	117½	117½	− ⅝	117½	118
48¾	32¼	4,600	Colorado Fuel & Iron	43½	43½	42	42⅜	− ⅝	42	42¼
64½	60	100	Colo. & South. 1st pf. (4)	62¾	62¾	62¾	62¾	− ¼	62½	64
69⅜	45¾	7,600	Columbia G. & E. (2.60)	63⅞	64⅜	63⅞	63¾	..	63¾	64
51⅜	45	1,100	Columbian Carbon (4)	47½	48⅜	47	48	+ ¼	48	48½
190	80	100	Commercial Solvents A (4)	92¼	92¼	92¼	92¼	− 2⅜	92	94
43½	23¼	2,500	Congoleum-Nairn (2)	25⅞	26⅞	25⅞	26¼	+ ¾	26¼	26⅜
44½	26½	300	Consolidated Cigar	37½	37½	36⅞	36⅞	− ¼	36¾	37¼
9⅝	3⅛	400	Consolidated Distributors	5½	5½	5½	5½	− ⅛	5¼	5⅝
89½	74½	3,800	Consolidated Gas (5)	87⅞	87⅞	87	87⅛	− ½	87⅛	87½
5¼	2⅝	700	Consolidated Textile	3⅜	3⅜	3¼	3¼	− ¼	3¼	3½
72	60½	6,100	Continental Can (4)	70	70½	69⅞	70½	+ 1¼	70½	70¾
120½	103	100	Continental Insurance (6)	112	112	112	112	..	111½	112½
11⅝	8¼	4,600	Continental Motors (80c)	10⅜	10½	10¼	10⅜	..	10⅜	10½
41⅝	32⅜	2,800	Corn Products Ref. (2)	36⅛	36⅜	35¼	35¼	− ⅝	35½	35⅝
51	36	100	Crex Carpet (4)	46	46	46	46	..	46	48
79¾	64½	2,000	Crucible Steel (4)	68½	69	67¾	67¾	− ½	68	68½
14⅝	10⅝	600	Cuba Cane Sugar	11⅝	11⅝	11⅜	11⅜	− ½	11¼	11½
62⅝	47¾	2,700	Cuba Cane Sugar pf.	51	51	50	50½	− ½	50½	50⅝
33½	27	600	Cuban Am. Sugar (3)	29¼	29¼	28¾	28¾	− ⅝	28½	29
106¼	95¾	100	Cudahy Packing (7)	102½	102½	102	102	− ½	101½	102½
87	62	100	Cushman's Sons (3)	76	76	76	76	− 1	73¼	75
59	50	1,000	Cuyamel Fruit (4)	55½	55½	55¼	55¼	− ¾	55¼	55½
49¾	27⅛	500	Davison Chemical	35	35	34¼	34¼	− ¾	34⅛	35¼
98½	82½	300	Deere & Co. pf. (5)	96½	97	96½	97	+ ⅛	96½	100
155	133½	500	Delaware & Hudson (9)	143	143	143	143	+ 2	143	143¾
147¾	125	300	Del., Lacka. & West. (†7)	140	140	140	140	− ¼	139½	140
125⅞	110	400	Detroit Edison Co. (8)	124½	124½	124½	124½	− ¼	124¼	124½
29½	21⅛	83,100	Dodge Brothers, Class A	27¼	29¼	27¼	29¼	+ 2¼	29	29¼
83⅜	73½	19,100	Dodge Brothers pf. (7)	80⅝	82¾	80⅝	82⅝	+ 1⅝	82⅜	82½
16½	12¾	100	Dome Mines (2)	14	14	14	14	− ½	14	14½
20⅝	14	100	Douglas Pectin (1)	19	19	19	19	..	19	19¼
182⅝	134¼	1,100	Du Pont de Nemours (10)	179	179	178	178	− 1⅞	177½	178
102	94	100	Du Pont de N. deb. (6), x d	101	101	101	101	+ ½	99	102
111⅞	105	100	Duquesne Light 1st pf. (7)	110¼	110¼	110¼	110¼	− ¼	110¼	110⅜
118	104⅞	300	Eastman Kodak (†8)	108⅝	108⅝	108	108¼	− ⅛	108	108½
20½	10½	2,400	Eaton Axle & Spring (2)	19½	19½	19	19⅛	− ½	19⅛	19¼
39¾	17⅜	23,300	Electric Power & Lt ctfs.	38	38¼	37¼	37¼	− 1	37¼	37⅜
94	90	700	Elec. P. & L. pf. ctfs. (7)	91⅞	91⅞	91⅜	91⅞	..	91¼	91⅞
110	100	600	Do 40% paid (7)	109	109⅜	109	109⅜	+ ¼	108½	109¾
110⅜	100½	300	Do full paid (7)	110¼	110¼	109⅞	110	..	108	111
70⅜	60⅜	2,800	Electric Storage Bat. (4)	64	64	63	63	− 1½	63	63¼
72	63¾	300	Endicott-Johnson (5)	68⅝	68⅝	68	68	− 1	68	69
34	26⅜	500	Erie	27½	27¾	27½	27¾	+ ¼	27½	27¾
46⅞	35	400	Erie 1st pf.	37¾	37⅞	37⅛	37⅞	− ⅛	37	37½
40½	32¼	700	Fairbanks Morse (2.60)	38	38⅝	38	38⅝	− ¾	38	38½
109⅞	90¼	3,300	Famous Players-Lasky (8)	101¾	102	100⅝	101	− 1½	100⅞	101
36	30	900	Federal Lt. & Trac. (*1.40)	33	33	32⅝	32⅝	− ½	32⅜	32½
17½	12	300	Fifth Avenue Bus (64c)	17	17½	17	17½	+ ½	17	19
79¾	60¼	23,800	Fisher Body (5)	76¾	76½	75	75¾	+ 1¾	75½	75¾
21⅛	10½	19,200	Fisk Rubber	20⅜	20⅜	20	20	− ⅞	20	20⅛
105¼	75½	200	Fisk Rubber 1st pf. (4)	103	103	103	103	..	101¾	103
91⅝	75	1,800	Fleischmann Company (4)	90⅝	90⅝	88¾	88¾	− 1	88½	89¼
131	89½	10,100	Foundation Company (8)	127¼	130⅞	127	130⅜	+ 3¼	130⅝	130⅞
18⅞	8	2,000	Freeport-Texas	16	16⅜	15¾	16	− ⅛	16	16½
16¼	4¼	400	Gardner Motor	8½	8½	8½	8½	− ⅛	8	8½
58½	44¾	100	General Am. Tank Car (3)	47	47	47	47	− ½	46½	47
63¾	42½	1,400	General Asphalt	53¾	55	53¾	54¾	+ ½	53½	54
149½	121	100	General Baking (6)	146⅜	146⅜	146⅜	146⅜	− ¼	145½	148
101⅜	84½	200	General Cigar (8)	87¼	87¼	87¼	87¼	− ⅜	87¼	88
320	227¼	5,600	General Electric (8)	286	288¾	285	287	+ 1⅜	287	288
11⅞	11	2,500	General Elec. special (60c)	11⅝	11⅞	11⅝	11⅞	+ ¼	11¾	11⅞
87¼	64⅜	12,700	General Motors (6)	86½	86⅝	85	85⅝	− ⅞	85⅝	85¾
113⅝	102	900	General Motors pf. (7)	113½	113⅝	113½	113½	..	113½	113⅝
59	42	17,300	General Petroleum (2)	56½	57¼	56	56½	..	56⅜	56½
178⅞	144	400	General Railway Signal (6)	175	175	173	173	− 1	170	174
93½	90½	200	General Ry. Signal pf. (6)	90½	90½	90½	90½	− 1½	89½	91
105¾	102½	200	Gimbel Brothers pf. (7)	103¼	104	103¼	104	..	103	104
40⅞	22⅝	300	Ginter Company (1½)	38	38¼	38	38¼	− ¼	38⅛	39
23⅝	12½	11,800	Glidden Company	21	22¼	21	21⅞	+ ½	21⅝	21⅞
42½	37	3,100	Gold Dust	39½	39⅝	38¾	38½	− ½	38¾	39¼
57	36¾	6,100	Goodrich (B. F.) Co.	55⅝	56	54½	55½	− ¼	55	55¼
105¾	96⅝	800	Goodyear Tire & R. pf. (7)	102⅞	102⅞	101⅝	101⅝	− 1¼	101¾	102½
107¼	103	200	Goodyear T. & R. pr. pf. (8)	105	105	105	105	..	104½	105
21¼	13	300	Granby Consolidated	15¾	15¾	15¾	15¾	− ¾	15¾	16¼
71½	60	2,700	Great Northern pf. (5)	69¼	69¼	68½	68⅞	− ⅝	68⅝	68⅞
40½	27¾	200	Gt. N. ctfs. for ore pr. (1)	28⅝	28⅝	28⅝	28⅝	− ½	28⅝	29
113¾	91	1,500	Great Western Sugar (8)	105	105⅝	104½	104½	− ¾	104⅝	105
115¼	107	300	Great West. Sugar pf. (7)	114½	114½	114	114	− ¼	114	115
19¼	11⅜	300	Greene-Cananea Copper	14⅝	14⅝	14	14	− ¾	13¾	14
6½	4⅝	400	Guantanamo Sugar	5	5	4¾	4¾	− ⅛	4⅝	5
34	23	1,500	Gulf, Mobile & Northern	27⅝	28	27⅝	28	..	28	28¼
101½	89½	200	Gulf, Mobile & N. pf. (6)	96	96	96	96	+ ¼	95¾	96
94¾	67⅛	2,900	Gulf States Steel (5)	83	83⅜	81	82⅝	− ⅜	82	82¾
186½	112	2,200	Hav. El. Ry., L. & P. (6)	175	176	173¾	175	..	174½	176
186½	112	200	H. El. Ry., L. & P. sell. 10-15d	175	176	175	176	− 1⅜		
37½	25¾	500	Hartman Corp. (2½)	28½	28½	28½	28½	..	28½	29
43¼	30	1,400	Hayes Wheel (3)	39⅝	40	39½	39⅞	− ¼	39⅞	40
41⅛	34½	4,100	Household Prod. (3)	40½	41⅛	40½	40⅝	− ⅛	40⅝	41¼
85	59	1,700	Houston Oil	74⅞	74⅞	72	72¼	− 1½	73	73½
19⅝	16½	600	Howe Sound	19	19	18	18¼	− ⅝	18¼	19
33⅜	21⅝	1,500	Hudson & Manh. (2½)	32¼	32½	32¼	32⅜	− ½	32	32½
72	64½	100	Hudson & Manh. pf. (5)	72	72	72	72	+ ½	71	72
66½	33¾	5,700	Hudson Motor Car (3)	64⅝	64⅝	63⅝	64⅛	− ⅞	64⅛	64⅜
20½	14¼	11,400	Hupp Motor Car (1)	19¾	19¾	18¾	19½	..	19⅜	19½
119⅝	111	200	Illinois Central (7)	114	114½	114	114½	+ ¼	113½	114½
41⅞	13½	28,500	Independent Oil & Gas (1)	36	36⅝	34½	35⅞	..	35⅞	36
10⅝	5½	1,100	Indian Refining	8	8	8	8	− ¼	8	8½
32⅜	22¼	1,800	Inspiration Copper (50c)	29	29½	28¼	28½	− ⅝	28½	28⅝
34½	13½	100	Interboro Rapid Transit	27	27	27	27	..	27	27½
14½	7⅞	400	Intl. Agricultural	13¼	13½	13¼	13½	+ ½	13	13½
72	40	100	Int. Agricultural pr. pf.	72	72	72	72	+ 12	60	..
69½	52	500	Intl. Cement (4)	68	68	67¾	67¾	− ⅝	65½	67¾
45¾	31⅝	6,000	Intl. Combus. Eng. (2)	43½	43½	42¼	42¼	− ⅝	42¼	42½
114¼	96⅛	600	Intl. Harvester (5)	108½	108⅞	108½	108⅞	+ ⅜	108	108½
118⅝	113⅝	100	Intl. Harvester pf. (7)	118⅝	118⅝	118⅝	118⅝	+ ⅛	118⅝	118½
14⅞	7⅛	500	Intl. Mer. Marine	8½	8½	8¼	8¼	− ⅛	8¼	8⅜
52⅜	29⅜	2,000	Intl. Mer. Marine pf.	31½	32½	31½	31½	− ½	31½	32
31⅛	24¼	3,900	Intl. Nickel	30⅛	30⅛	29⅝	29⅝	− ⅜	29⅝	30
74⅞	48⅝	2,900	Intl. Paper	67½	67½	67⅛	67⅛	− ⅝	67⅛	67½
90⅝	87	100	Intl. Paper pf. (7)	88	88	88	88	+ ⅛	88	90
121	115⅜	200	Intl. Shoe pf. (8)	115⅞	116	115⅞	116	+ ¼	115¾	116½
119⅝	87½	2,100	Intl. Tel. & Tel. (6)	117⅝	118	116¼	116¼	+ 2	116⅝	117
26½	18	100	Intertype Corp. (†1½)	20	20	20	20	− ½	20	20½
21⅞	17	100	Jewel Tea	17½	17½	17½	17½	..	17½	17⅞
21⅞	14	100	Jones Bros. Tea	19	19	19	19	+ ⅛	18	19
115	111⅞	100	Jones & Laughlin pf. (7)	114⅝	114⅝	114⅝	114⅝	+ ⅝	114	114⅞
59½	39½	100	Jordan Motor Car (3)	41⅝	41⅝	41⅝	41⅝	+ ¼	40½	41
40½	28⅝	1,300	Kansas City Southern	31½	32¼	31¼	32¼	+ ½	32¼	32½
59⅝	57	400	Kansas City Sou. pf. (4)	58¾	58¾	58¼	58¼	− ½	58¼	59
1½	¼	100	Kansas & Gulf	⅝	⅝	⅝	⅝	+ ⅛	½	⅝
34½	18¾	300	Kayser (Julius) & Co.	31⅝	31⅝	31½	31½	+ ⅛	31¼	31¾
21⅝	12¼	2,200	Kelly-Springfield Tire	19⅝	20	19⅝	19⅝	− ¼	19⅜	19½
74	41	100	Kelly-Springf. Tire pf.	70	70	70	70	− 2	67½	71
104½	88	100	Kelsey Wheel (6)	90¼	90¼	90¼	90¼	− 1¾	90	95
57¾	46½	9,100	Kennecott Copper (3)	54	54	52½	52⅞	− 1⅛	52¾	53
3¼	1⅞	200	Keystone Tire & Rubber	2½	2½	2½	2½	..	2⅜	2½
87¾	72	200	Kinney (G. R.) Co. (4)	85¼	85½	85¼	85½	+ ½	84	86¼
532	325	200	Kresge (S. S.) Co. (8)	450	450	449½	449½	− ¼	440	500
178	116¼	100	Laclede Gas (8)	150	150	150	150	..	148	160
18	11⅝	1,200	Lee Rubber & Tire	16⅛	16¼	16¼	16¼	− ¼	16¼	16⅝
83⅜	69	800	Lehigh Valley (3½)	79	79	78¼	78¼	− ¾	78½	79
71½	57	200	Liggett & Myers (†4)	65½	65½	65½	65½	− ½	65	65¾
70⅝	55½	400	Lig. & Myers Class B (†4)	64⅛	64⅛	63⅝	63⅝	− ¾	63¼	63⅝
74⅞	60	100	Lima Locomotive (4)	60½	60½	60½	60½	− 1	60	61
31⅝	22	600	Loew's, Incorporated (2)	28⅝	28⅝	28⅜	28⅜	− ¼	28½	28¾
97⅜	77	600	Loose-Wiles Biscuit	93	94	93	93¾	+ ⅝	93	94½
36¾	30¼	800	Lorillard (P.) Co. (3)	34¼	34¼	34	34	− ¼	33⅞	34
23⅝	14⅝	700	Louisiana Oil Refining	18	18	17¾	18	− ¼	17⅞	18
117¼	106	900	Louisville & Nashville (6)	114¼	114⅜	113½	113½	− 1	113	113⅞
55	31¾	700	Ludlum Steel (2)	34⅝	34¾	34½	34¾	− ¼	34½	35⅜
98¾	79	1,000	McCrory St. Class B (1.60)	94½	94½	93	94½	− ½	94½	95
18⅛	16	100	McIntyre Porc. Mines (1)	17⅜	17¾	17⅜	17¾	+ ⅝	17½	17¾
188	117	8,300	Mack Trucks (6)	181⅝	181⅝	178½	179¾	− ⅞	179½	180
111½	104	100	Mack Trucks 1st pf. (7)	110	110	110	110	..	110	110¼
69	66	200	Mackay Cos. pf. (4)	68	68	67⅞	67⅞	− ½	67¾	68¼
91	69½	100	Macy (R. H.) & Co.	85½	85½	85½	85½	− 1	85¼	86½
44¼	34	1,100	Magma Copper (75c)	41⅝	41⅝	41	41⅛	− ⅝	41⅛	41⅝
37½	21⅝	400	Mallinson & Co.	26½	26½	25¾	25¾	− 1⅛	25⅜	26½
82¼	79	100	Manati Sugar pf. (7)	79	79	79	79	− 1	78½	84
100	64	100	Manhattan Elev. gtd.	87	87	87	87	+ 1	86	90
51⅜	32⅛	200	Man. Elev. mod. gtd. (5)	43	43¼	43	43¼	− ⅝	43	44
30¾	20¼	500	Manhattan Shirt (1½)	28½	28½	28¼	28½	..	28	28½
49½	28½	300	Manila Elec. Corp. (2½)	41½	41⅝	41½	41⅝	− ½	41	43
35½	25¼	500	Maracaibo Oil Exploration	26⅛	26¼	26⅛	26¼	− ¼	26¼	26½
46¼	32⅜	10,900	Marland Oil (75c)	43¼	43⅞	42⅞	43¼	..	43¼	43⅜
37⅞	25½	300	Martin-Parry (4)	29	29	29	29	− ¼	28	29
84½	51	400	Mathieson Alkali	81½	81½	79	79	− 2	79	80
126	77½	5,400	Maxwell M. Class B ctfs.	114⅝	114⅝	113	114	− 1⅜	113½	115
128¾	101	200	May Dept. Stores (5)	115	115	115	115	+ 1	113	114
114	97½	400	Met. Edison pf. (7)	113¾	114	113	113	+ ¾	113¾	115
22½	11½	900	Mexican Seaboard	14¼	14⅝	14¼	14⅝	+ ⅜	14	14½
24⅜	8	2,300	Miami Copper (1)	11¼	11¼	10⅝	10⅝	− ⅜	10⅝	11
36⅛	26⅛	1,600	Mid-Continent Petroleum	32¼	32¾	31⅜	31⅞	− ⅜	32½	32¾
3¼	⅝	3,200	Middle States Oil	2⅛	2⅛	2	2	− ¼	2	2⅛
40½	28¾	1,800	Mo., Kan. & Texas	32⅞	33⅛	32½	33⅛	+ ⅛	32⅞	33
87¾	74¾	1,100	Mo., Kan. & Texas pf. (5)	84¼	84¼	83⅝	83⅞	− ⅝	83½	84
41	30⅝	1,700	Missouri Pacific	33¼	34⅛	33¼	34⅛	+ ⅝	34	34¼
83¼	71	3,300	Missouri Pacific pf.	77¾	78	77	78	+ ⅛	77¾	78¼
87¼	64	9,300	Montana Power (4)	84¼	84¾	83	83⅝	− ⅝	83½	83¾
59⅝	41	14,100	Montgomery Ward	57⅞	58	56⅞	58	+ ¼	57½	58
35	22¾	6,000	Moon Motors (3)	33⅜	34	33	34	+ ⅛	33¾	34
9⅛	6	1,900	Mother Lode Coalition (¾)	7¼	7¼	7⅛	7¼	..	7⅛	7¼
35	18	7,600	Motor Wheel (1.60)	30½	31⅛	29¾	30¾	+ ¼	30½	30¾
42½	32¾	400	Murray Body (¶2.40)	34	34	33¾	33¾	− ¼	33½	34
75	65	1,300	National Biscuit (3)	72	72⅛	72	72	− ½	72	72½
78	65½	300	National Cloak & Suit (1)	70¼	70¼	70¼	70¼	− ½	68	70
58⅞	42	700	Natl. Dairy Products (3)	53½	54½	53½	53½	− ½	53¾	54½
45	38½	200	Natl. Department Stores	42½	42½	42½	42½	+ ½	42½	43
37¼	30	1,100	Natl. Distillers Products	33⅞	33⅞	33¼	33⅜	− ⅜	33⅛	33¼
69⅜	52½	100	Natl. Distillers Prod. pf.	65⅝	65⅝	65⅝	65⅝	− ¼	65¼	66
166⅞	138½	100	National Lead (8)	148	148	148	148	− 2	148	149
71	61¼	100	National Supply (3)	61¼	61¼	61¼	61¼	− ¼	61	61½
16⅜	11⅜	800	Nevada Consol. Copper	13⅛	13⅛	13	13	..	12⅞	13
56½	42⅝	200	N. Y. Air Brake (4)	44	44	43¾	43¾	− ¾	43¼	44½
47⅛	31⅜	300	New York Canners (2)	44⅜	44⅞	44⅜	44⅞	− ½	44⅛	44¾
124¾	113¾	2,600	New York Central (7)	117⅝	118	117½	118	+ ½	117¾	118
137¼	118	100	N. Y., C. & St. Louis (6)	123	123	123	123	− 2	123	124
92¼	88½	200	N. Y., C. & St. L. pf. (6)	91¼	91½	91¼	91½	+ ½	91	91½
31⅛	18	300	New York Dock	26½	26½	26	26	− ½	25½	27½
72¼	52⅛	100	New York Dock pf. (5)	67¾	67¾	67¾	67¾	− 1¼	67½	69
36⅝	28	4,900	N. Y., N. H. & Hartford	31½	31¾	31¼	31¾	+ ⅛	31½	32
28½	17	200	N. Y. Shipbuilding (2)	22¾	22¾	22¾	22¾	..	22	23⅜
29	27⅞	500	Niagara Falls Pow. pf. (1¾)	28¼	28¼	28¼	28¼	..	28¼	28¾
37½	21⅛	2,100	Norfolk Southern	32¼	32¼	31¾	31¾	− ¾	31⅜	34
134⅝	123½	800	Norfolk & Western (7)	127⅞	128	127½	127½	− ⅝	127	128
79	75½	100	Norfolk & Western pf. (4)	78⅜	78⅜	78⅜	78⅜	− ⅛	78	80
54	41¼	46,100	North American (3.40)	52⅝	54	52¼	53⅝	+ 2	53¾	53⅞
50⅛	46⅝	300	North American pf. (3)	49¾	49¾	49¾	49¾	+ ⅜	49	49¾
71⅜	58¼	1,800	Northern Pacific (5)	66½	66½	66	66⅜	+ ⅛	66¼	66⅜
46½	44⅝	100	Oppenheim-Collins	45¼	45¼	45¼	45¼	+ ¼	45	45⅝
29⅝	25¾	600	Orpheum Circuit (1.80)	27¾	27¾	27¾	27¾	− 1⅛	27¾	27⅞
127¾	87⅝	700	Otis Elevator (6)	123⅝	125½	123½	125½	+ 2	123⅝	125½
14⅝	8	1,900	Otis Steel	13¼	13⅜	13⅛	13⅛	− ¼	13⅛	13⅜
79½	50¼	500	Otis Steel pf.	76⅝	76⅝	74	74	− 4¼	73½	76
54⅝	42⅝	6,100	Owens Bottle (3)	53¼	53⅜	52¾	53¾	+ 1½	53⅝	53⅞
118¼	102½	200	Pacific Gas & Electric (8)	113½	113½	113	113	− ⅞	112½	113½
65¼	52¼	4,600	Pacific Oil (3)	56⅝	57	56¼	56⅞	+ ⅛	56¾	57
38⅝	15	28,300	Packard Motor Car (†1.70)	37	37	35¼	36⅛	− 1⅜	35¾	36⅛
23½	17⅞	2,900	Paige-Det. Mot. Car (1.20)	22¼	22⅞	21½	21⅞	− ⅝	22	22¼
83⅞	64	2,900	Pan-Am. Pet. & Trans. (6)	76	76½	75	75½	− ½	75½	76
84½	63⅜	11,200	Pan-Am. P. & T., Cl. B (6)	76½	77⅞	75½	76	− ⅝	76	76½
1⅞	1½	500	Parish & Bingham stmpd.	1⅝	1⅝	1⅝	1⅝	..	1⅝	1¾
28	21½	100	Penick & Ford	22¾	22¾	22¾	22¾	+ ½	22¾	23
26⅝	12¾	100	Penn. Coal & Coke	14⅛	14⅛	14⅛	14⅛	..	13⅜	14¾
48⅞	42½	3,900	Pennsylvania R. R. (3)	46⅝	46⅞	46½	46½	− ⅜	46½	46¾
3	1¼	3,600	Penn. Seaboard Steel	1½	1⅝	1⅜	1⅝	+ ⅛	1½	1⅝
122¼	112	300	People's Gas, Chicago (8)	114	114	113⅝	113⅝	− ⅝	113¼	113½
72	61¾	400	Pere Marquette (4)	65½	65½	65	65	− ½	64	66
84	78½	100	Pere Marquette pr. pf. (5)	80	80	80	80	..	80	82½
61⅜	51½	2,600	Philadelphia Co. (4)	59	59⅝	58⅝	58⅞	+ ⅛	58¾	59
48½	45½	100	Philadelphia Co. pf. (3)	48½	48½	48½	48½	..	48	50
52⅛	37¾	800	Phila. & Reading C. & I.	38⅝	38⅝	38¼	38¼	− ½	38¼	38½
52⅛	38¼	100	Phila. & Rdg. C. & I. ctfs.	38¾	38¾	38¾	38¾	− 1	38	40
17½	12⅜	1,000	Philip Morris & Co.	16½	16½	16	16	− ¾	15½	16½
47⅞	36¼	6,500	Phillips Petroleum (2)	44⅜	44¾	43½	44	− ⅜	43¾	44
35	18	1,300	Phoenix Hosiery	32	35	32	34	+ 4	33½	34½
36¼	10⅞	20,700	Pierce-Arrow	33¼	33⅛	31½	32	− 1	32	32½
86	43	3,200	Pierce-Arrow pf.	78¾	78¾	76½	77	− 1⅜	77	77¼
3½	1¾	1,600	Pierce Oil	2	2	1¾	1⅞	..	1¾	1⅞
8¼	5⅜	2,100	Pierce Petroleum	7	7	6¾	7	+ ⅛	6¾	6⅞
63¾	30	200	Pittsburgh Terminal Coal	36	36	36	36	− 1	35	37
88	79	100	Pitts. Term. Coal pf. (6)	79	79	79	79	− 1	79	81
73⅞	63	400	Pittsburgh & W. Virginia	70	70	69⅞	69⅞	− ⅛	69	70
121	93¼	300	Postum Cereal (4)	118	118	118	118	− 1	117½	118
69	45	400	Pressed Steel Car	51¾	51¾	51⅝	51¾	+ ⅛	51½	51¾
32⅝	22	100	Producers & Refiners	24½	24½	24½	24½	− ⅝	24¾	25
47⅝	43½	200	Producers & Ref. pf. (3½)	43⅞	43⅞	43⅞	43⅞	− ⅞	43	45
74	62⅝	10,000	Public Service, N. J. (5)	71⅜	72½	71⅛	71¾	+ ½	71⅝	72
47¼	38⅝	900	Punta Alegre Sugar (5)	38⅜	38½	38⅜	38½	− ½	38⅜	38½
33¾	25⅜	1,600	Pure Oil (1½)	29	29	28¾	28¾	− ¼	28¾	29
77⅞	48⅜	26,100	Radio Corp. of America	57⅜	58⅞	56¼	57	− 1	57	57¼
54	48⅝	500	Radio Corp. of Am. pf. (3½)	49¾	50¼	49½	50¼	+ ¼	49⅝	50⅜
141¾	122½	100	Railway Steel Spring (8)	123½	123½	123½	123½	− ½	123	124
17⅜	11⅝	3,500	Ray Consol. Copper	14⅛	14⅛	13⅝	13⅜	− ¼	13⅝	13⅞
91¼	69¾	6,400	Reading (4)	86⅜	86⅝	85¾	86⅝	..	86¼	86½
44⅞	36¼	100	Reading 2d pf. (2)	39½	39½	39½	39½	..	39	40
76⅞	46¾	300	Remington Typewriter	73¾	73¾	73½	73½	− ½	73½	74
23¼	12⅝	500	Replogle Steel	14	14	14	14	..	14	14¼
64⅝	42½	1,500	Republic Iron & Steel	47⅜	47⅜	44¾	44¾	− 2¼	45½	46¼
18	8	2,000	Reynolds Spring	9¼	10	9⅛	9½	+ ½	9¼	9½
78⅜	72¼	1,700	Reynolds Tobacco B (3)	77⅞	77⅞	77¼	77½	..	77¼	77½
28¼	10	6,100	Robert Reis & Co.	27¾	27¾	26½	27	− ⅞	26¾	27
97½	85	300	Rossia Ins. Co. of Am. (6)	89	89	89	89	..	89	89½
57⅞	48¼	1,000	Royal D. N. Y. Sh. (4.42½)	52¾	52¾	52½	52½	− ⅜	52⅜	52⅝
52½	35¾	700	St. Joseph Lead (2)	36¾	36¾	36½	36½	− ¼	36½	36¾
85⅞	57½	2,500	St. Louis-San Fran. (5)	83⅞	84½	83½	84½	+ ½	84¼	84½
85½	76	100	St. Louis-San Fran. pf. (6)	84⅞	84⅞	84⅞	84⅞	− ¼	84⅞	85
53¾	43¾	3,100	St. Louis Southwestern	46¾	48⅜	46¾	48	+ ⅞	48	48¼
75⅜	70⅝	100	St. Louis Southwest. pf. (5)	71	71	71	71	+ ¼	70	71½
108⅝	54	800	Savage Arms	56	56½	54	54½	− 1½	54⅜	54⅝
116⅞	108	600	Schulte Retail Stores (§8)	110	110¼	109⅝	109⅝	..	109½	110⅛
35⅜	20⅝	700	Seaboard Air Line	32	32⅜	32	32	− ¼	32	32½
16⅝	13½	1,700	Seagrave (1.20)	16	16	15¾	15⅞	− ⅛	15¾	15⅞
174¼	147½	1,600	Sears, Roebuck & Co. (6)	170½	170½	169	169¼	− ¾	169½	171
28⅝	22½	2,100	Shell Union Oil (1.40)	24	24	23¾	24	..	23⅞	24
26¾	19½	2,600	Simms Petroleum (1)	23⅜	23⅝	22¾	23⅜	− ⅛	23	23⅜
46	31¼	1,700	Simmons Company (2)	45¼	45¼	44⅞	45⅛	+ ⅛	45	45¼
24⅛	17	6,200	Sinclair Consol. Oil	22¼	22⅜	22	22¼	+ ⅛	22⅛	22⅜
30½	21¾	2,900	Skelly Oil	27⅛	27½	27	27⅛	− ⅛	27⅛	27¼
97	80¼	1,000	Sloss-Sh. St. & I. Co. (6)	91¼	91½	90	90	− 1½	90	91
108⅝	97⅞	3,900	Southern Pacific (6)	98¾	98¾	98¼	98⅜	− ⅛	98½	98¾
99⅝	77⅞	2,600	Southern Rwy. (5) x. d.	96⅞	97	96⅞	96⅞	..	96⅞	97
92¾	83	200	Southern Rwy. pf. (5)	85¼	85½	85¼	85½	+ ¼	85½	86
25¾	15½	4,000	Spicer Mfg.	24¼	24⅜	22¾	23½	− ¼	23½	23⅞
108	92	200	Spicer Mfg. pf. (8)	108	108	108	108	+ 1	107¾	108¾
54⅞	40¼	3,000	Standard G. & El. (3)	52¼	52¼	51½	51½	− ⅜	51¼	51⅜
54½	50½	100	Standard G. & El. pf. (4)	53⅜	53⅜	53⅜	53⅜	+ ⅜	53⅛	54
80⅞	62	200	Standard Milling (5)	75	75	75	75	..	74	76½
86⅜	81	200	Standard Milling pf. (6)	85¼	85¼	85	85	− 1	82½	86½
67¼	56⅝	900	Standard Oil of Cal. (2)	58¼	58⅝	58	58	..	58	58¼
47½	38⅜	6,400	Standard Oil of N. J. (1)	43⅞	44	43⅝	43⅝	− ¼	43½	43⅝
119	116¼	600	Standard Oil of N.J. pf. (7)	116⅞	117	116¾	116⅞	+ ⅛	116¾	117
73	62¼	2,500	Sterling Products (4)	72½	73	71½	71¾	− ½	71¼	71¾
77⅞	55	1,200	Stewart-Warner Speed. (5)	67	67¼	66½	66½	− 1⅜	66⅝	66⅞
79¾	61	200	Stromberg Carburetor (6)	67½	67½	67½	67½	− ⅜	67	68
50	41¼	13,900	Studebaker Co. (4)	49	49⅛	48	48⅜	− ⅝	48¼	48⅜
12	8⅝	300	Submarine Boat	8⅝	9	8⅝	9	+ ⅛	8⅝	9
6¼	3¾	200	Superior Oil	4	4	4	4	− ¼	4⅛	4¼
41⅝	20	100	Superior Steel	26	26	26	26	..	..	26½
19	10½	200	Symington	16¼	16¼	16⅛	16⅛	− ⅛	16	16¼
23⅝	20¼	100	Symington Class A (2)	21⅝	21⅝	21⅝	21⅝	+ ⅛	21⅛	21⅜
15	11⅜	100	Telautograph Corp. (25c)	12¼	12¼	12¼	12¼	+ ¼	12	12¼
11⅞	7⅝	1,900	Tenn. Copper & Chem.	11⅝	11⅝	11⅝	11⅝	− ⅛	11¼	11⅜
54⅝	42¾	8,000	Texas Co. (3)	52	52	51¼	51½	− ⅜	51½	51⅝
114¼	97½	3,100	Texas Gulf Sulphur (†7½)	112	112	111⅛	111⅜	− 1⅛	111½	112
58⅜	43¼	2,000	Texas & Pacific	47¾	48¾	47¾	48¾	+ 1¼	48½	48¾
23⅝	11½	1,600	Texas & Pac. Coal & Oil	15⅛	15½	14⅞	15	..	14⅞	15
152	122	100	Tide Water Oil (4)	136	136	136	136	− 3¼	135	136
44½	37¾	8,200	Timken Roller Bear. (†4)	43½	43½	42½	42⅝	− ¾	42⅝	43
84¼	70	2,700	Tobacco Products (6)	81¼	81¼	80¼	80⅝	− ½	80½	81½
102½	93¼	400	Tobacco Prod. Cl. A (7)	101⅝	101⅞	101½	101⅞	+ ⅞	101	102
5⅞	3⅞	1,700	Transcontinental Oil	4⅝	4¾	4½	4⅝	− ⅛	4½	4⅝
35	25¼	100	Transue & Wms. St. Fg. (2)	26	26	26	26	..	26	26½
100	94½	100	Twin City Rap. Tr. pf. (7)	100	100	100	100	+ 1¾	100	100½
47	38⅛	3,500	Underwood Typewr. (3)	46	47	46	47	+ 1½	46⅝	47¼
60½	36	200	Union Bag & Paper	44½	45¼	44½	45¼	− ½	45	46
43⅜	36⅛	2,800	Union Oil of Cal. (1.80)	37½	37⅜	37¼	37⅜	− ⅛	37¼	37½
153½	133¼	1,100	Union Pacific (10)	139¼	139⅜	139⅛	139⅛	− ⅝	139⅛	139⅜
134	118⅛	100	Union Tank Car (5)	131	131	131	131	..	129	131
117¼	113¼	100	Union Tank Car pf. (7)	116¼	116¼	116¼	116¼	− ¼	116¼	116¾
96½	60⅛	8,500	United Cigar Stores (*3¼)	86½	87	81½	82⅝	− 4½	82½	83
130⅞	110⅝	1,300	United Drug (6)	129¼	129⅝	128	128	− 1⅞	128¾	129
56	52	100	United Drug 1st pf. (3½)	55	55	55	55	+ ¼	54¾	55
250	131¼	4,500	U. S. C. I. P. & Fdy.	156⅝	157	150	152¼	− 7⅜	152	152½
112½	94	500	U. S. C. I. P. & F. pf. (7)	95	95	94	94	− 2	94	97
39⅝	23	900	U. S. Hoffman Mach. (2)	39	39⅝	39	39	..	38	39
94⅝	76	1,100	U. S. Industrial Alcohol	87	87¾	86⅝	86⅝	− ¼	86⅝	87¾
147¾	114½	1,300	U. S. Realty & Imp. (8)	136¼	136¼	135⅛	136	− ⅜	135¼	136¼
57⅞	33½	13,700	U. S. Rubber	56⅝	56¼	54⅝	54½	− 1⅜	54⅝	54¾
108½	92¾	200	U. S. Rubber 1st pf. (8)	107	107	107	107	− 1	106⅝	107¼
39⅝	30	1,500	U. S. Smelt., R. & M. (3)	39¼	39⅛	38⅝	38⅝	− 1⅛	38¼	39
46⅛	44	300	U. S. S., R. & M. pf. (3½)	46	46	46	46	+ ¼	45½	46
129⅝	112⅜	18,000	U. S. Steel (†7)	115⅞	116¼	115¼	115⅞	+ ¼	115⅝	116
126⅝	122½	100	U. S. Steel pf. (7)	124⅝	124¾	124⅝	124¾	+ ¼	124½	124⅞
56¼	51¼	100	U. S. Tobacco (3)	54	54	54	54	− ½	54	56¼
50⅞	26½	8,900	Universal Pipe & Radiator	31½	31½	28⅝	29¾	− 1½	29¾	29⅞
94	65	1,700	Univ. Pipe & Rad. pf. (7)	68	68	65	67½	− 2½	67	68
34¾	25⅝	3,300	Vanadium Corporation	34⅝	34⅝	33	33½	− ½	33½	34
24¾	16¾	100	Van Raalte	19⅞	19⅞	19⅞	19⅞	− ⅛	18	20
8¾	2⅛	7,400	Va.-Carolina Chemical	7	7	5¾	6	− 1⅛	5⅝	6¼
4⅞	1	2,300	Va.-Caro. Chem. Class B	4½	4½	3½	3½	− ⅝	3⅛	3¼
23½	8½	13,300	Va.-Caro. Chemical pf.	19	19½	17	18½	− 2¼	18¼	18½
16⅝	7¼	100	V. Vivaudou	15	15	15	15	..		
123	64½	200	Virginia Ry. & Power	120	120	120	120	− ¼	119½	120½
34¼	19⅝	11,700	Wabash	33	33	32	32¾	..	32⅝	32¾
68½	55⅞	3,200	Wabash pf. A (5)	67¾	67⅞	67¼	67½	− ¼	67⅜	67½
19⅝	15½	300	Waldorf System (1¼)	15⅝	16	15⅝	16	+ ¼	15⅞	16
69	37½	5,800	Ward Baking Class B	66	66⅝	65	65¾	− ⅞	65½	66
106¼	94½	300	Ward Baking pf. (7)	106¼	106¼	106¼	106¼	+ ½	105½	106¼
50½	43	400	Warren Bros. (4)	48½	48½	48¼	48¼	− ⅜	48¼	48½
145	105	100	West Penn Co. (4)	121	121	121	121	..	119	121
99	94	100	West Penn Co. pf. (7)	98½	98½	98½	98½	+ ¼	98	98½
117½	113⅜	100	Western Electric pf. (7)	114¼	114½	114½	114½	− ½	114½	115
17⅛	11	1,200	Western Maryland	14	14⅛	13⅞	13⅞	− ¼	13⅞	14
[illegible]	16	100	Western Maryland 2d pf.	20	20	20	20	− 2	20	21¼

Continued on Page Fourteen.

TOPICS IN WALL STREET.

Reaction in Stock Prices Followed by Moderate Recovery Near Close.

Following several days of irregularity, in which profit-taking sales played a prominent part in the operations on the New York Stock Exchange, heavy selling developed yesterday, which resulted in a sharp setback in the prices of many of the recent speculative favorites. Selling at first came from professional quarters, but as the day progressed reports came to hand which indicated that there was considerable liquidation of commission house accounts, which did much to help correct the technical position of the market in general, and before the close a moderate recovery was under way. Despite the recovery, however, most issues ended the day lower, but the decline, on the whole, as indicated by the averages, was of small proportions. There were a few issues like Cast Iron Pipe, Universal Pipe, United Cigar Stores and other specialties which ended the day with substantial losses. To offset these declines, however, many stocks closed higher. Dodge Brothers issues, which were taken in hand a few days ago, were again strong yesterday, the Class A stock gaining another 2¼ points and establishing a new high record. Other strong issues included Rock Island, North American, Fisher Body, General Electric, Bethlehem Steel and American Locomotive. Steel common, despite the large decline in unfilled orders, closed a fraction higher. Trading was on a smaller scale compared with markets earlier in the week.

⁂

Crude Oil Advance Has No Effect.

An advance of from 5 to 33 cents a barrel in the price of mid-continent crude oil was announced by the leading purchasing agency in that field yesterday. This was immediately followed by a firmer gasoline market in that district, but it had absolutely no effect on the stock market position of the oil shares. In fact, the oils closed the day fractionally lower in most instances. This failure on the part of the oils to respond to the higher crude prices caused considerable disappointment in stock market circles, as the Street for some time has been looking forward to a movement in these issues on the strength of higher crude. Stock market interests and oil executives were at a loss to explain this situation. The opinion was expressed that these stocks should have at least rallied on the news, even if the rally did not hold. In view of the failure of oils to respond, the opinion in one quarter was that the technical position of these issues from the stock market viewpoint is not as sound as it may seem, while the technical position of the industry is favorable. According to one trader, too many oil stocks are being held for sale on the rallies.

⁂

Governor Strong's Visit to Berlin.

Closer international cooperation is seen by New York financial observers in the visit to Berlin of Governor Strong of the Federal Reserve Bank of New York, in company of Governor Norman of the Bank of England. Many major problems remain to be worked out in connection with the financial position of Germany, and it is believed that the American and British banking leaders will gain much first hand information in conferences with German bankers regarding measures to be enforced in connection with reparation payments. The German situation is regarded as important as affecting indirectly many international financial problems in which the United States and Great Britain are equally interested.

⁂

Western Railroad Earnings.

The need of the Western Railroads for higher freight rates, and particularly of those in the Northwestern region, is further illustrated by the May earning reports, according to reliable railroad observers. All three of the Western regions, it is pointed out, made a worse showing than that of the roads of the United States as a whole. While the Northwestern roads made a slightly better showing for the first five months of the year than for the first four months, 2.13 per cent. instead of 1.92 per cent., the roads of the Central Western region did not do quite so well, earning at the rate of 3.22 per cent., instead of 3.35 per cent. The Southwestern roads improved their showing only slightly, to 4.29 per cent. from 4.27 per cent. This was in the face of increases in the East and a rate of 6.52 per cent. for the carriers of the Pocahontas region.

⁂

Government Bonds Scarcer.

The reaction in the prices of United States Government bonds from the record high levels recently reached has not changed the general opinion in Wall Street that basic conditions call for still higher prices for these securities in the long run. The bonds are steadily becoming scarcer, owing to the Government's redemption and retirement program, together with British debt payments, which are usually made in Liberty bonds. Profit-taking by previous buyers, with a somewhat firmer tone in the money market, has caused some pressure on prices in the last several days, but renewed buying is expected to set in soon. Somewhat similar conditions apply to the general bond market, as new issues are not keeping pace in volume with the rapidly increasing amounts becoming available for investment. Government bonds ruled steady with few changes in prices yesterday.

⁂

Country Banks Withdrawing Funds.

The advance in call money rates yesterday was declared in Wall Street to have resulted in general calling of loans both by New York and out-of-town banks to strengthen their position with the Federal Reserve. It was generally believed that these transactions represented only temporary adjustments and did not reflect a change in basic conditions. Many of the banks in the interior, which furnish in the aggregate perhaps half of the money on call in New York, however, are understood to be unwilling to place their funds at the 3¾ per cent. rate quoted following the flurry in rates in connection with the midyear settlements, and are seeking other channels in which to place temporary funds. There is little demand for money at the higher rates and the volume of business was reported to be light yesterday, when the rate opened at 3¾ per cent., advanced to 4 per cent. midday and closed at 4½ per cent.

⁂

Protest of the Southern.

The protest of the Southern Railway against the valuation of the road announced by the Interstate Commerce Commission, it was remarked yesterday, illustrates what most railroad men regard as a dragging anchor upon railroad stocks—that is, the doubt in the mind of the public as to what constitutes a "fair return" to the carriers. The Transportation act has set 5¾ per cent., but there is a vast difference between 5¾ per cent. upon the property investment figures on the books of the roads and 5¾ per cent. upon the commission's valuations. When the commission fixes the value of a railway it is usually contested in the courts by the carrier affected, with the result that it is many months and often years before the public learns what the road is entitled to earn under Government regulation.

$350,000

Province of New Brunswick

4¼% Gold Bonds

Due March 2, 1935

Principal and interest payable in United States Gold.

Price 99⅝
To Yield 4.80%

Dillon, Read & Co.
Canadian Department
Nassau and Cedar Sts.
New York City

Exempt from all Federal and N. Y. State Income Taxes

Westchester County
New York

4% Bonds

TO YIELD
1927 —3.50%
1929 —3.75
1936-1959—3.85
1967-1988—3.90

Kissel, Kinnicutt & Co.
New York Chicago

A COUPON EVERY MONTH

From 6 Diversified Bonds

Send for investment list describing selected public utility, railroad, industrial and Foreign Government bonds, returning an average yield of 6.35%. This provides an income every month.

Ask for List No. 8

Robjent, Maynard & Co.
111 Broadway New York
Telephone Rector 2362

BANK STOCKS

Bankers Trust Co.
Bank of United States
Capitol National Bank
Chase National Bank
Chelsea Exchange Bank
Equitable Trust Co.
Farmers Loan & Trust Co.
National City Bank
Hamilton National Bank
Mechanics & Metals Natl. Bank
Title Guarantee & Trust Co.

Quotations on Request
Bank and Insurance Co. Stocks

MORRISON & TOWNSEND
Members New York Stock Exchange
120 Broadway Tel. Rect. 2850

STROUD & CO.
Incorporated
NEW YORK PHILADELPHIA
WASHINGTON

STOBIE, FORLONG & Company
Branch Offices located to give best markets in all Canadian issues
Head Office: Bay & Wellington Streets
TORONTO, CANADA

W. A. Harriman & Co.
INCORPORATED
39 Broadway, New York
Philadelphia Chicago
Buffalo Pittsburgh Syracuse

EQUIPMENT TRUST SECURITIES

FREEMAN & COMPANY
34 PINE STREET NEW YORK

DRIVE ON TO AID DEAN, ONATIVIA & CO.

Signatures to Creditors' Agreement Are Sought in Plan for Resumption.

NEED $250,000 BY MONDAY.

Time for Sale of Collateral Extended by Bank—Receiver Issues Optimistic Statement.

All parties interested in bringing about the resumption of business by the bankrupt brokerage firm of Dean, Onativia & Co., members of the New York Stock Exchange, which failed last week, reporting liabilities of $36,000,000, are making a speedy drive over the week-end to obtain signatures to the creditors' agreement, which are essential before the plan can be submitted to the courts for approval. An essential $250,000 of the required $2,500,000 has to be raised before Monday morning, the banks having extended until that time the sale of the collateral pledged for loans.

William F. Unger of Gilman & Unger, attorneys for the firm, said yesterday that no date had been set for the resumption of business, as this could not be determined until all of the necessary signatures had been obtained. It has been physically impossible, according to Mr. Unger, to obtain the signatures of all the small creditors in the short interval since the appointment of the receiver, but every effort is being made to line up these creditors.

When these signatures have been obtained and the accountants have completed their audits of the firm's books, the entire matter will be submitted to the courts. It is not expected that there will be any hitch in the proceedings, as there is a feeling of confidence that the court will express the same sympathetic attitude as that shown by a majority of the creditors and all others interested in bringing about the reorganization of the firm.

Ex-Judge William M. Cannon, receiver for Dean, Onativia & Co., issued yesterday his first formal statement since his appointment. The statement follows:

"Since my appointment I have been diligently at work, in conjunction with my attorney, Mr. Ernst, in reducing to possession and conserving the assets of Dean, Onativia & Co., and in giving proper attention to the multitude of difficult situations which immediately developed and which were the inevitable result of the sudden failure of a firm having large assets and liabilities and important daily transactions in several States. In this work we have had the cooperation of the New York partners and especially of their attorney, Mr. Unger.

"Although the many brokers having dealings with the firm were obliged to close out their accounts under the Stock Exchange rules, this was accomplished in most instances without loss to the firm and in some cases at a profit. The banks to which the firm owed money had the right, of course, to liquidate their loans immediately by the sale of the collateral securing them, but I arranged with the banks holding the largest loans for a gradual liquidation, in a manner which gave the firm the benefit of a strong market without disturbing market conditions. The banks have not liquidated in all cases, but where they have elected to do so, satisfactory prices were obtained for securities sold. Without exception, the many banks interested in this failure have manifested a most helpful attitude and have coöperated with me in every way consistent with their own protection.

"No statement can be made at this time respecting the assets available for creditors, or as to the exact liabilities. These matters cannot be definitely ascertained until the accountants' report is received. However, it is only fair to say that nothing has developed which reflects on the integrity of the partners or which should cause any creditor to withhold his assistance from the partners in their endeavors to resume business. I sympathize with these efforts and am giving them all possible aid consistent with my duties as Receiver. Mr. Unger is confident that the enthusiastic support received from customers will enable the firm to resume business soon. In that event, some time will necessarily elapse after the new capital shall have been assured before all details are completed and the pending bankruptcy proceedings terminated.

"The Creditors' Protective Committee, of which Mr. William F. McGuire is the Chairman, has been in constant touch with the situation and in conference with the Receiver, his attorney and the attorney for the firm and with the creditors, and is aiding in every way to facilitate the settlement of this matter and to obtain the necessary signatures to permit resumption."

PRAIRIE OIL ADVANCES CRUDE PRICE SCHEDULE

Rise Is From 5 to 33 Cents a Barrel—Mid-Continent Gasoline Jumps ½ Cent in Response.

Advances ranging from 5 to 33 cents a barrel for Mid-Continent crude oil, depending upon the gravity of the oil produced, were announced yesterday by the Prairie Oil and Gas Company, the largest buyer of crude oil in the Middle West. This advance in prices was looked upon as an important development in the oil trade in view of the opinion that crude oil quotations would not be advanced for fear of stimulating production. The only immediate response to the Prairie's announcement was an advance of ½ cent a gallon in gasoline prices in the Mid-Continent. Oil stocks on the New York Stock Exchange and on the Curb market paid no attention to the higher prices. Oil stocks generally closed the day either unchanged or lower.

The Prairie Oil and Gas Company issued a statement, which said: "While the new schedule reflects advances in some grades, this action should not be taken as any indication that we see anything in the general situation which warrants the expectation of substantial changes in prices so long as the present relation between production and market requirements for crude oil is maintained."

Under the new schedule the company is paying from $1.40 a barrel for oil of 28 to 28.9 gravity to $2.68 a barrel for oil of 44 gravity and above. Previously the company was paying from $1.35 a barrel for oil of 30 gravity and below to $2.35 a barrel for 42 gravity and above. Under the new schedule oil of 42 gravity commands $2.52 a barrel.

Previous to the announcement of higher crude oil prices in the Mid-Continent gasoline prices had been sagging. Early yesterday gasoline was obtainable at 12½ cents a gallon in carload lots, but later refiners withdrew all offerings and posted a new price of 13 cents a gallon.

FUTURE OF THE ST. PAUL.

Will Depend Upon Traffic and Rates, Says National City Co.

If the reorganization of the St. Paul takes place, says the National City Company in its monthly review of economic affairs, the future of the road will depend upon the development of traffic and reasonable rate regulation. Northwestern territory, it is added, has great possibilities, and there is every reason to expect that the St. Paul, which has a greater mileage than any of the other railroads in the territory, will eventually make as good a showing as the others.

"Such opposition as has developed to the reorganization plan," the review states, "is based in the main upon the contention that the troubles of the St. Paul have been due to inadequate freight rates and that no receivership would have been necessary if the Interstate Commerce Commission had allowed the Western roads to charge rates which would yield results commensurate with those obtained by roads in other parts of the country. There is much reason in the argument for higher rates in the territory, but it will not lose any of its force if the reorganization is effected, for the investment in the road will remain the same and be none the less entitled to a just return."

FOREIGN STOCK MARKETS.

Firm Prices in Paris and London; British Industrials Quiet.

LONDON, July 10.—High grade securities were firm on the Stock Exchange today. Oil shares and British industrials were quiet. Old 2½ per cent. consols 56½, British 5 per cent. war loan 100, 4½ per cent. war loan 94⅞, all unchanged.

De Beers Mining 10⅝, Rand Mines 2⅞, both unchanged.

PARIS, July 10.—Prices were firm on the Bourse today. Three per cent. rentes unchanged at 42 francs 55 centimes, 5 per cent. war loan 5 centimes higher at 53 francs 65 centimes.

Exchange on London 63 centimes higher at 103 francs 60 centimes. The American dollar was quoted at 21 francs 32 centimes, against 21 francs 19 centimes yesterday.

The Bourse will remain closed until Wednesday, July 15.

Morgan's, Inc., Stock to Be Sold.

F. J. Lisman & Co., A. M. Lamport & Co., Inc., and associates have concluded the purchase of a preferred stock issue of Morgan's Inc., a retail furniture business in Boston. They will sell stock, each share carrying one-half share of common as a bonus.

ADVERTISEMENT. ADVERTISEMENT.

LOST OR STOLEN SECURITIES

Advertising rate $1.80 per double column line.

Amount	Numbers	Security	Reported By
		STOCKS.	
—	58833-58900	Texon Oil & Land Co.	Security Transfer & Register Co.
—	57926	Texon Oil & Land Co.	Security Transfer & Register Co.
—	57930	Texon Oil & Land Co.	Security Transfer & Register Co.
		BONDS.	
15 shs.	D.96301	United States Rubber Co.	Allister S. Mitchell
$1000	3577	277 Park Avenue 6½s, 1937	S. W. Straus & Co.
$1000	901	New Process Gear Co. 6½s, 1926	S. W. Straus & Co.
$500	11172	Book-Cadillac Hotel 6½s, 1943	S. W. Straus & Co.
$500	388	Sanford Ave. Apt. Bldg. 6½s, 1934	S. W. Straus & Co.
$500	1546	B'way & 108th St. Apt. Bldg. 6½s, 1937	S. W. Straus & Co.
		INTERIM RECEIPTS.	
$500	6853	Chicago Produce District 6s, 1937	S. W. Straus & Co.
$1000	228	Maryland Apartment Bldg. 6s, 1936	S. W. Straus & Co.

FINANCIAL ADVERTISEMENTS.

The Curtis Publishing Company
Preferred Stock
J. A. Sisto & Co.
68 Wall Street New York

SOUTHERN BONDS
Hibernia Securities Co., Inc.
150 Broadway, New York
New Orleans Dallas Atlanta

Paul Plunkett & Company
Incorporated
Financial Counsel
National City Building
17 East 42nd Street
New York City

W. S. Barstow & Co.
Incorporated
Financial and Operating Managers of Public Utilities
50 Pine Street New York

FINANCIAL ADVERTISEMENTS.

FRANK KIERNAN & CO.
ADVERTISING
135 BROADWAY
NEW YORK
TELEPHONE RECTOR 1883
A COMPLETE AND COMPETENT ADVERTISING ORGANIZATION WITH TWO GENERATIONS OF EXPERIENCE

Established Municipal Bond House

desires the services of an experienced sales representative for the City of New York, on commission basis. Reasonable drawing account allowed. All inquiries answered and treated confidentially. P 333 Times.

STOCK SALESMAN

We want a stock salesman, good personality, to take charge of the selling of our stock issue. We are the largest firm of its kind and offer a wonderful opportunity to right man; salary and commission. Write, giving age, experience, etc. Information confidential.

T 310 TIMES.

WEEK'S NEW BONDS TOTAL $111,805,000

For the Tenth Week This Year Offerings Exceed a Hundred Million.

$40,000,000 FOR RAILROADS

Industrial Issues Aggregate $22,250,000; Foreign, $17,500,000, and State and Municipal $14,555,000.

A total of $111,805,000 of new bonds was offered this week, an increase of $34,560,000 over last week and the largest since the week of June 5, when large Argentine and Norwegian offerings helped swell the list to $134,000,000. This week was the tenth this year in which new bond offerings exceeded the $100,000,000 mark. The offerings of this and last week, by groups, follow:

	This week.	Last week.
Railroad	$40,000,000	$16,908,000
Industrial	22,250,000	2,300,000
Foreign	17,500,000	16,182,000
State and municipal	14,555,000	24,530,000
Public utility	13,500,000	15,125,500
Farm loan	4,000,000	....
Miscellaneous	....	2,000,000
Total	$111,805,000	$77,245,500

The railroad, industrial and foreign classifications occupied chief interest during the week. The largest issue was of $40,000,000 Central Pacific bonds by Kuhn, Loeb & Co. This was the first major railroad financing since a Missouri Pacific issue of $25,000,000 last April and with one exception was the largest railroad bond issue so far this year. The largest railroad issue of the year was a $45,000,000 Baltimore & Ohio offering last April.

Other large offerings of the week included a $20,000,000 bond issue of the Hershey Chocolate Company and one of $13,500,000 by the Great Consolidated Electric Power Company, Ltd., which is developing a superpower system in Japan. There was also a wide range of State and municipal and public utility issues during the week.

The investment demand continues broad and oversubscriptions were reported of most of the large issues offered during the week. Important issues are scheduled for offering next week. It is expected, however, that German financing, which had been looked for in this market soon, will be held over until early in the Fall.

The American Bond and Mortgage Company announces an offering of $575,000 first mortgage serial gold bonds bearing 6½ per cent. interest on the Wordsworth, a twelve-story apartment building to be erected at the northwest corner of University Place and Tenth Street.

The syndicate composed of the National City Company, the Guaranty Company of New York, Graham, Parsons & Co., Cassatt & Co. and the Union Trust Company of Pittsburgh, which offered $20,000,000 Hershey Chocolate Company 5½ per cent. mortgage bonds yesterday, announced that the issue had been oversubscribed.

RAYON PRODUCTS RE-LISTED

Stock Formerly Handled by Dean, Onativia & Co. Opens at $43.

The Committee on Securities of the New York Curb Exchange readmitted to trading yesterday the stock of the American Rayon Products Corporation, which was recently stricken from the list when Dean, Onativia & Co. failed. This firm was handling the market in the stock, although having but a small interest in it. That stock has been purchased by Bonner, Brooks & Co., who originally sold the issue at $22 a share.

The stock opened yesterday at $43 a share. During the last week an over-the-counter market has been maintained for the shares.

Harrimans Get Soviet Property.

All Soviet State property and machinery in the Chiatouri manganese fields is to be taken over by the Harriman engineers under the concession granted to the Harriman interests recently, according to a bulletin of the Russian Information Bureau yesterday. It said the Harriman office and technical staff were being organized at Tiflis, Poti and Chiatouri. Left-over stocks of ore may be disposed of to the concessionary.

MARKET AVERAGES.

STOCKS.

YESTERDAY'S RANGE.

	High.	Low.	Last.	Net Ch'ge.
25 railroads	80.12	79.49	79.76	—.23
25 industrials	147.50	146.39	146.93	—.27
50 stocks	113.81	112.94	113.34	—.25

DAILY RANGE OF 50 STOCKS.

	High.	Low.	Last.	Net Ch'ge.
July 9	114.44	113.38	113.59	—.54
July 8	114.75	113.60	114.13	—.04
July 7	114.62	113.65	114.17	+.45
July 6	114.22	113.18	113.72	+.57
July 3	113.60	112.54	113.15	—.31
July 2	114.10	112.94	113.46	+.20

MONTHLY RANGE OF 50 STOCKS.

July.	High.		Low.		Last
*1925	114.75	July 8	112.54	July 3	113.34
1924	94.11	July 31	88.47	July 3	93.74
1923	82.56	July 23	77.27	July 31	77.62
1922	84.50	July 31	79.30	July 5	83.87
1921	65.60	July 7	61.54	July 15	63.76
1920	86.06	July 9	78.27	July 27	79.84

YEARLY RANGE OF 50 STOCKS.

	High.		Low.		Last
*1925	114.75	July 8	101.16	Mar. 30	113.34
†1924	90.62	July 10	82.26	Apr. 22	89.97
Full Years.					
1924	107.23	Dec. 31	82.26	Apr. 22	106.72
1923	96.52	Mar. 6	77.15	Oct. 29	84.15
1922	92.06	Oct. 18	66.21	Jan. 10	83.53
1921	73.13	May 6	58.35	June 21	68.50
1920	94.07	Apr. 8	62.70	Oct. 22	67.96
1919	99.59	Nov. 5	69.73	Jan. 21	89.69

DOMESTIC BONDS.

YESTERDAY'S CLOSE.

		Net Change. Day.	Month.	Year.
40 issues	84.60	—.12	—.23	+3.74

DAILY RANGE OF 40 DOMESTIC BONDS.

July 9	84.72	+.01	June 29	84.35	—.19
July 8	84.71	—.01	June 27	84.54	—.09
July 7	84.72	+.14	June 26	84.63	—.02
July 6	84.58	+.02	June 25	84.65	—.12
July 3	84.56	—.06	June 24	84.77	+.01
July 2	84.61	+.10	June 23	84.76	—.06
July 1	84.51	—.01	June 22	84.82	—.05
June 30	84.52	+.17	June 20	84.87	+.06

YEARLY RANGE OF 40 BONDS.

	High.		Low.		Last.
*1925	85.10	May 3	81.09	Jan. 5	84.60
†1924	80.86	July 11	76.95	Jan. 2	80.86
Full Years.					
1924	82.46	Dec. 4	76.95	Jan. 2	81.90
1923	79.43	Jan. 3	75.58	Oct. 2	76.71
1922	82.54	Aug. 22	75.01	Jan. 2	79.12
1921	76.31	Nov. 29	67.56	June 20	75.27
1920	73.14	Oct. 21	65.57	May 21	68.66
1919	79.65	June 2	71.05	Dec. 18	72.00

FOREIGN BONDS.

YESTERDAY'S CLOSE.

		Net Change. Day.	Month.	Year.
10 Govt. issues	102.57	—.06	—.29	+2.41

DAILY RANGE OF FOREIGN BONDS.

July 9	102.63	+.10	June 27	102.26	—.06
July 8	102.53	—.03	June 26	102.32	—.03
July 7	102.56	+.14	June 25	102.35	—.09
July 6	102.42	—.01	June 24	102.44	—.03
July 3	102.43	+.08	June 23	102.47	—.06
July 2	102.35	+.04	June 22	102.53	—.03
July 1	102.31	—.08	June 20	102.56	+.06
June 30	102.23	—.01	June 19	102.50	—.06
June 29	102.24	—.02	June 18	102.56	—.09

YEARLY RANGE 10 FOREIGN BONDS.

	High.		Low.		Last.
*1925	103.05	June 4	104.04	Jan. 2	102.57
†1924	100.55	June 28	97.71	Jan. 5	100.16
Full Years.					
1924	102.65	Nov. 26	97.71	Jan. 5	101.16
1923	101.14	June 7	96.92	Jan. 30	97.83
1922	103.10	Apr. 17	97.40	Nov. 14	99.91

*To date.
†To corresponding date last year.

All Earning Assets of Member Reserves Show Gain in Weekly Report as of July 1

WASHINGTON, July 10.—The principal changes in the condition of 733 reporting member banks in leading cities during the week ending July 1, as shown in the statement issued by the Federal Reserve Board, comprise increases of $170,000,000 in loans and discounts, $12,000,000 in investments, $329,000,000 in net demand deposits and of $52,000,000 in borrowings from the Federal Reserve banks.

The New York City members reported increases of $137,000,000 in loans and discounts, $12,000,000 in investments, $194,000,000 in net demand deposits and of $24,000,000 in borrowings from the Federal Reserve Bank.

Loans on stocks and bonds went up $134,000,000, the principal increases being $119,000,000 in the New York district and $14,000,000 in the Boston district. "All other" loans and discounts, largely commercial, increased $30,000,000, the New York district reporting an increase of $20,000,000 and the Chicago district of $8,000,000.

Investments in United States securities show a reduction of $5,000,000. The decrease of $13,000,000 in Treasury certificates is partly offset by an increase of $8,000,000 in United States bonds and treasury notes. Holdings of other bonds, stocks and securities went up $10,000,000 and $9,000,000 in the Chicago and New York districts, respectively, while banks in the Cleveland district reported a decline of $5,000,000 in this item.

Net demand deposits show an increase of $329,000,000, of which $211,000,000 was in the New York district, $28,000,000 in the Boston, $27,000,000 in the Chicago, $22,000,000 in the San Francisco and $15,000,000 and $13,000,000, respectively, in the Cleveland and Kansas City districts.

Borrowings from the Federal Reserve banks increased $52,000,000, the New York district reporting an increase of $29,000,000 and Chicago of $15,000,000, while a reduction of $12,000,000 was reported by the San Francisco district.

A summary of changes in the principal assets and liabilities of reporting members during the week and the year ending July 1, 1925, follows:

	Week.	Year.
Loans and discounts, total	+$170,000,000	+$1,225,000,000
Secured by U. S. Government obligations	+6,000,000	—37,000,000
Secured by stocks and bonds	+134,000,000	+1,0[illegible],000,000
All other	+30,000,000	+[illegible]
Investments, total	+12,000,000	+610,000,000
U. S. bonds	+4,000,000	+456,000,000
U. S. Treasury notes	+4,000,000	—274,000,000
U. S. Treasury certificates	—13,000,000	—7,000,000
Other bonds, stocks and securities	+17,000,000	+435,000,000
Reserve balances with F. R. Banks	+58,000,000	+141,000,000
Cash in vault	+	—14,000,000
Net demand deposits	+329,000,000	+1,059,000,000
Time deposits	—16,000,000	+754,000,000
Government deposits	—4,000,000	—17,000,000
Total accommodation at F. R. Banks	+52,000,000	+174,000,000

+Increase. —Decrease.

PRINCIPAL RESOURCES AND LIABILITIES OF REPORTING MEMBER BANKS IN LEADING CITIES, AS OF JULY 1:

	All reporting member banks. July 1, 1925.	July 2, 1924.	Reporting member banks in New York City. July 1, 1925.	June 24, 1925.	July 2, 1924.
Number of reporting banks	733	748	62	62	67
Loans and discounts, gross:					
Secur. by U.S. Government obligations	$178,572,000	$215,936,000	$57,898,000	$56,798,000	$86,266,000
Secured by stks. & bds.	5,167,857,000	4,112,881,000	2,156,973,000	2,036,274,000	1,683,381,000
All oth. loans & discounts	8,029,008,000	7,821,389,000	2,152,715,000	2,137,446,000	2,194,368,000
Total loans and disc'ts	$13,375,437,000	$12,150,206,000	$4,367,586,000	$4,230,518,000	$3,964,015,000
Investments:					
U. S. pre-war bonds	218,945,000	271,403,000	29,000,000	29,012,000	40,025,000
U.S. Lib. bds.	1,380,329,000	1,240,026,000	508,261,000	509,859,000	523,302,000
U. S. Tr. bds.	438,850,000	70,055,000	182,917,000	180,708,000	15,777,000
U.S. Tr. notes	386,897,000	660,999,000	163,696,000	161,402,000	394,466,000
U.S. Tr. ctfs.	124,084,000	131,048,000	50,113,000	51,970,000	55,765,000
Other bonds, stks. & sec.	2,967,457,000	2,532,722,000	876,783,000	866,323,000	752,333,000
Total invest.	$5,516,562,000	$4,906,253,000	$1,810,770,000	$1,799,274,000	$1,691,668,000
Total loans and invest.	$18,891,999,000	$17,056,459,000	$6,178,356,000	$6,029,792,000	$5,655,683,000
Res. bal. with F. R. banks	1,662,066,000	1,520,871,000	702,711,000	666,156,000	646,352,000
Cash in vault	278,125,000	292,001,000	63,198,000	61,811,000	71,117,000
Net dem. dep.	13,053,739,000	11,994,330,000	5,215,561,000	5,021,755,000	4,855,415,000
Time deposits	5,172,152,000	4,418,377,000	796,780,000	819,086,000	661,934,000
Govt. deposits	112,855,000	129,415,000	14,966,000	14,966,000	23,614,000
Bills payable and redis. with F.R. bks.:					
Sec. by U. S. Govt. oblig.	185,714,000	70,478,000	68,595,000	57,930,000	35,534,000
All other	121,395,000	62,586,000	28,066,000	14,940,000	2,129,000
Total borrowings from F. R. banks	$307,109,000	$133,064,000	$96,661,000	$72,870,000	$37,663,000

Big Chinese Firm Fails.

Announcement of the failure of the important rubber brokerage firm of Chin, Seng & Co. of Singapore was received by cable message yesterday from the Chamber of Commerce of Singapore by the Rubber Trade Association of New York.

It was said here that the reason for the failure was that the firm had taken a short position in the crude rubber market and that recent wide price advances had caused its downfall. Rumors that such a development was imminent have been persistent for the last two or three weeks in the New York and London rubber markets.

Gray to Succeed Powell on the Erie.

David L. Gray, Assistant Traffic Manager of the New York Central, has been elected Vice President of the Erie in charge of traffic, effective Aug. 1, when the position will become vacant by the resignation of Thomas C. Powell, who has been elected to the presidency of the Chicago & Eastern Illinois.

Ginter Co. June Sales Increase.

The Ginter Company, Boston, reports sales for June of $1,012,888, compared with $885,729 in June last year, and for the six months of $6,657,083, compared wtih $6,126,077 in the first half of 1924.

NASH MOTORS CO. PAYS 10% DIVIDEND

Includes $3.50 Regular for the Quarter and $6.50 Extra Per Common Share.

LARGE INCREASE IN SALES

President Tells of Program of Expansion—To Increase Capacity 100 Cars a Day.

Special to The New York Times.

KENOSHA, Wis., Jul y10.—Dividends totaling $10 a share were declared here today on the common stock of the Nash Motors Company at a quarterly meeting of the Board of Directors at the home offices in Kenosha. This included the regular dividend of $3.50 per share on the common stock and an extra dividend of $6.50 per common share, payable Aug. 1, 1925, to holders of record on July 20.

The regular quarterly dividend of $1.75 per share on the preferred stock payable under the same conditions was also declared.

President Charles W. Nash reported that the net income for the three months ended May 31, after deducting expenses of manufacturing, including depreciation, selling and administrative expenses and local, State and Federal taxes, amounted to $4,193,850.11.

Value of sales for the three months this year sho wan increase of 100.5 per cent. over the corresponding quarter of 1924.

President Nash stated that the outlook for business was very bright. He told of a program of expansion which is under way, including new buildings and equipment, which will enable the company to increase its capacity 100 cars a day. He also called attention to the wonderful response which has greeted the Ajax six, the new Nash-built car, recently introduced to the market.

DODGE RISE STIRS STREET.

Large Turnover in Shares Due to Estimate of $7 Earnings.

The activity and strength of the Class A shares of Dodge Brothers Company in the last few days have attracted attention in the financial district. These shares have had the largest turnover on the Stock Exchange list for two days. Dealings yesterday were about 75,000 shares, and were 72,000 shares the day before. The gain in the last two days has been 5¼ points.

According to reports in the financial district, the advance is based on earnings to be announced next week. These have been calculated as more than $7 per share on the common. The bankers for the company yesterday would make no estimate of them.

May Allow Pirika to Reorganize.

Federal Judge Dawkins in Brooklyn indicated yesterday that he would approve reorganization plans of the Pirika Chocolate Company, which went into bankruptcy some time ago, provided $40,000 be raised in the near future.

Of this sum $37,000 has already been raised, it was brought out at yesterday's hearing of creditors in Federal Court. The plans call for an issue of notes of 100 per cent. par value, to run nine and one-half years.

New Bond Offerings of the Week

Week Ended July 10, 1925.

Bond or Note.	Amount.	Price.	Interest Rate.	Yield, Per Cent.	Term Yrs.	Due.	Interest Payable.	Syndicate or Firm.
RAILROAD								
Central Pac. Rwy. Co. gtd. gold bds.	$40,000,000	98	5	5.12	35	1960	F.&A.	Kuhn, Loeb & Co.
INDUSTRIAL								
Hershey Chocolate Co. 1st mtg. and collateral trust sinking fund bds.	20,000,000	98	5½	5.70	15	1940	J.&J.	National City Co.; Guaranty Co.; Graham, Parsons & Co.; Cassatt & Co.; Union Trust Co., Pittsburgh.
Mente & Co. sinking fund gold debenture bonds	750,000	100	7	7	10	1935	J.&J.	Hemphill, Noyes & Co.; Hibernia Securities Corporation.
Atlas Plywood Corp. first mtg. sinking fund bonds	1,500,000	99½	6½	6.52	15	1940	J.&J.	Hoagland, Allum & Co., Inc.
FOREIGN								
Great Consolidated Elec. Power Co., Ltd., 1st and general mtg. sinking fund bonds	13,500,000	86	6½	7.75	25	1950	J.&J.	Dillon, Read & Co.; Guaranty Co.; Harris, Forbes & Co.; Bonbright & Co., Inc.
Saar Basin Consol. counties external bonds	4,000,000	97	7	7.38	10	1935	A.&O.	Ames, Emerich & Co.; Central Trust Co. of Illinois; Federal Securities Corporation; Strupp & Co.
STATE AND MUNICIPAL								
City of DeLand, Fla., bonds	450,000	115.34	6	5	30	1955	J.&J.	Harris, Forbes & Co.
Multnomah County, Ore., school district bonds	1,000,000	..	4-4½	4.05-.15	3-20	1928-45	J.&J.	Detroit Co., Inc., Eldredge & Co., Continental & Commercial Trust & Savings Bank.
Town of Danbury, Conn., bonds	495,000	..	4½	3.95-4.05	1-40	1926-65	J.&D.	National City Co., Harris, Forbes & Co.
Kansas City, Mo., sewer bonds	2,000,000	..	4½	3.90-4	3-20	1928-45	M.&S.	Geo. H. Burr & Co., B. J. Van Ingen & Co., Mercantile Trust Co., St. Louis; H. L. Allen & Co., Austin, Grant & Co., Inc.
Minneapolis, Minn., bonds	1,000,000	..	4-5	4	2-20	1927-45	J.&J.	Eldredge & Co.
St. Paul, Minn., bonds	1,000,000	..	4-4¼	4	2-30	1927-55	J.&J.	Eldredge & Co.
State of Florida Everglades Drainage district refunding bonds	1,000,000	..	5	4.80	10-30	1935-55	J.&J.	Spitzer, Rorick & Co.
Winston-Salem, N. C., municipal gold bonds	2,590,000	..	4½-5	4.05-.35	2-48	1927-73	J.&J.	Harris, Forbes & Co., National City Co., Bankers Trust Co., Chas. D. Barney & Co., E. H. Rollins & Sons, Kean, Taylor & Co., Wachovia Bank & Trust Co.
South Orange, N. J., general improvement bonds	172,000	..	4¼	4-4.10	1-27	1926-52	.....	M. M. Freeman & Co.
Kansas City, Mo., gold bonds	4,523,000	..	4½	4-4.05	3-20	1928-45	J.&J.	First National Bank, Dillon, Read & Co., White, Weld & Co., Halsey, Stuart & Co., Inc., Blodget & Co., Barr Bros. & Co., Inc., Detroit Co., Inc., R. W. Pressprich & Co., Phelps, Fenn & Co., Taylor, Ewart & Co., Inc., Mississippi Valley Trust Co.
Portsmouth, Va., bonds	325,000	..	4½	4.35-.40	5-29	1930-54	J.&J.	Austin, Grant & Co., Inc.; C. W. McNear & Co.
PUBLIC UTILITY								
Toledo Trac., Lt. & Pwr. Co. secured gold notes	8,500,000	99	5½	5.73	5	1930	J.&J.	Harris, Forbes & Co.; National City Co.
Keystone Tel. Co. of Phila. first lien and refunding mtg. gold bonds	2,300,000	91	5½	6.15	30	1955	J.&D.	Hemphill, Noyes & Co.; Love, Macomber & Co.
Calumet Gas & El. Co. first and refunding mortgage gold bonds, Ser. B	2,700,000	98½	5½	5.60	35	1960	J.&J.	Halsey, Stuart & Co., Inc.
FARM LOAN								
First Carolinas Joint Stock Land Bank bonds	1,000,000	103⅜	5	4.50-5	30	1955	J.&J.	Harris, Forbes & Co.; Halsey, Stuart & Co., Inc.; Wm. R. Compton Co.
Lincoln Joint Stock Land Bank bonds	3,000,000	101½	4½	4.31-.50	40	1965	J.&J.	Equitable Trust Co.; First National Corporation of Boston; Old Colony Trust Co., Boston; First Trust & Savings Bank, Chicago; Central Trust Co. of Illinois; Brooke, Stokes & Co., Philadelphia.

Real Estate Mortgage Bonds are not included in this table.

1864 Simply Selling Service 1925

ALL your securities should be carefully examined at regular intervals and changes made where advisable.

We have no securities for sale and are, therefore, in a position to give disinterested advice.

As custodian of securities we give this important service.

Our Officers will be glad to explain details to you.

Acts as Executor and Administrator
Acts as Trustee Under Mortgages
Acts as Transfer Agent or Registrar

CENTRAL UNION TRUST COMPANY OF NEW YORK
80 BROADWAY, NEW YORK
PLAZA OFFICE Fifth Ave. & 60th St.
42ND ST. OFFICE Madison Ave. & 42nd St.
Capital, Surplus and Undivided Profits over 38 Million Dollars
Member Federal Reserve System

Credit Information

INFORMATION furnished on the standing of foreign and domestic companies.

Send for an outline of our Foreign Department facilities.

Bank of New York & Trust Co.
Capital, Surplus and Undivided Profits over $16,000,000
Main Office 52 Wall Street
Foreign Department 48 Wall Street
Madison Avenue Office at 63rd Street

STATE BANK OF THE U.S.S.R.
(Union of Socialist Soviet Republics.)
Formerly State Bank of the R. S. F. S. R.
Created by Decree of the Soviet Government of October 12th, 1921.
CAPITAL - 10,000,000 Chervonetz
N. B.—1 chervonetz contains 119.4826 grains of pure gold and equals £1. 1s. 1¾d. or $5.14½.
Head Office: NEGLINNY PROESD, 12, MOSCOW
BANKING BUSINESS OF EVERY DESCRIPTION TRANSACTED.
Branches in Every Centre of European and Asiatic Russia
CORRESPONDENTS IN ALL PARTS OF THE WORLD.
NEW YORK CORRESPONDENTS—Guaranty Trust Company of New York, Equitable Trust Company of New York, Irving Bank-Columbia Trust Company, Public National Bank of New York, The State Bank, Bank of United States, J. Henry Schröder Banking Corporation, New York.

The COAL & IRON NATIONAL BANK
Personal Service Headquarters

American Trust Company
135 Broadway 297 Madison Ave.
NEW YORK
BROOKLYN—LONG ISLAND CITY—JAMAICA
STATEN ISLAND—WHITE PLAINS

THE BANK OF AMERICA
ESTABLISHED 1812
Trust Department Organized 1888
MANHATTAN BROOKLYN

100 Years of Commercial Banking
CHATHAM PHENIX NATIONAL BANK AND TRUST COMPANY
Resources over $250,000,000
149 Broadway, Singer Bldg.
Branches from Battery to Bronx

W. H. NEWBOLD'S SON & CO.
ANNOUNCE THE REMOVAL OF THEIR OFFICES
FROM 511 CHESTNUT STREET
TO
1517 LOCUST STREET
PHILADELPHIA
TELEPHONE
LOCUST 8262
JULY 10, 1925

FINANCIAL NOTICE.

OLD BEN COAL CORPORATION
TEN-YEAR 7½% DEBENTURES

Notice is hereby given that pursuant to the Sinking Fund provision of the Trust Agreement dated August 1, 1924, $125,000 principal amount of above have been drawn for redemption on August 1, 1925, at 110% and accrued interest to that date.

The bonds drawn and numbered as below, with all unmatured coupons attached, should be presented for payment to the undersigned Trustee in the City of Philadelphia or the head office of The National City Bank, New York City, on or after August 1, 1925, when all interest thereon will cease.

$1000 DENOMINATION

M-11	776	1481	1903	2739	3477	4230
61	789	1492	1916	2755	3540	4241
112	826	1542	1995	2900	3558	4247
205	861	1568	2013	2917	3624	4292
385	865	1571	2078	2994	3633	4293
402	867	1637	2090	3115	3656	4300
410	898	1651	2227	3128	3671	4380
421	925	1664	2255	3127	3701	4451
540	938	1678	2353	3190	3715	4695
551	1014	1713	2366	3192	3761	4698
571	1032	1715	2375	3196	3838	4668
616	1051	1745	2396	3234	3852	4672
630	1100	1814	2419	3408	3912	4696
683	1185	1888	2452	3416	4046	4705
703	1399	1890	2484	3423	4083	4714
743	1411	1901	2580	3432	4121	4723
761	1468	1906	2708	3474	4201	

$500 DENOMINATION

D-10	89	254	338	379
11	139	261	351	547
40	170	284	375	

BANK OF NORTH AMERICA & TRUST COMPANY, Trustee
City Hall Square, Philadelphia.
JOHN H. MASON, Chairman.

DIVIDENDS.

THE PULLMAN COMPANY.
DIVIDEND NO. 234.

A Quarterly dividend (No. 234) of two dollars per share will be paid August 15th, 1925, to stockholders of record at the close of business July 31st, 1925.

J. F. KANE, Secretary.

MEETINGS AND ELECTIONS.

TO THE STOCKHOLDERS OF THE PITTSBURGH STEEL COMPANY.

Notice is hereby given that at a meeting of the Board of Directors of the Pittsburgh Steel Company held on the 9th day of June, 1925, the Board by resolution declared that it was the purpose of the company to increase its capital stock in the sum of $20,000,000; said increase, if authorized, to consist of 200,000 share of common capital stock of the par value of $100 each; and called a Special Meeting of the Stockholders of the Pittsburgh Steel Company to be held at the principal office of the Company, No. 700 Union Trust Building, Pittsburgh, Pennsylvania, August 20, 1925, at one o'clock in the afternoon, Eastern Standard Time, to take action on said proposed increase of capital stock as above set forth.

H. J. MILLER, Secretary.

TO THE STOCKHOLDERS OF THE PITTSBURGH STEEL COMPANY.

Notice is hereby given that at a meeting of the Board of Directors of the Pittsburgh Steel Company held on the 9th day of June, 1925, the Board by resolution declared that it was the purpose of the Company to increase its indebtedness in the sum of $2,500,000, and called a Special Meeting of the Stockholders of the Pittsburgh Steel Company to be held at the principal office of the Company, No. 700 Union Trust Building, Pittsburgh, Pennsylvania, August 20, 1925, at one o'clock in the afternoon, Eastern Standard Time, to take action on the proposed said increase of the indebtedness of the Pittsburgh Steel Company in the sum of $2,500,000.

H. J. MILLER, Secretary.

DIVIDENDS.

CREDIT ALLIANCE CORPORATION
149 Broadway
New York City.
DIVIDEND NO. 1.

Dividend on Common Stock of Credit Alliance Corporation of 50c per share has been declared, payable July 15th, 1925, to holders of record as of July 10th, 1925.

ESMOND P. O'BRIEN, Secretary.

SOUTHERN'S VALUE PUT AT $349,066,622

Commerce Commission's Tentative Estimate Below That Given by the Railway.

ROAD'S FIGURE $879,727,503

Company's Counsel Says Improvements Made Since 1916 Should Be Included.

A tentative valuation of $349,066,622 was placed on the property of the Southern Railway by the Interstate Commerce Commission yesterday. This figure includes all property used in connection with carrying on the business of transportation.

The Commission placed a value of $250,342,174 on the total amount of property owned by the system as of June 30, 1916.

On the date taken by the Commission in fixing the valuation of the system, the Southern had a total of $423,476,473 in stocks and long-term debt outstanding, of which $120,000,000 was in the form of common stock, $60,000,000 in preferred stock, $237,785,500 unmatured funded debt, $40,733 matured and unpaid funded debt, and $5,650,200 trust certificates.

L. E. Jeffries, vice president and general counsel of the Southern Railway, issued a statement yesterday in which he refused to accept the Interstate Commerce Commission valuation as a fair value of the road's properties.

"As the Commission pointed out," he said, "the tentative valuation figure does not include the Southern's interest in the Cincinnati, New Orleans & Texas Pacific Railway Company, the Alabama Great Southern Railroad Company, the New Orleans and Northeastern Railroad Company, the Mobile and Ohio Railroad Company and other lines, the book value of which is $89,700,000.

"The tentative valuation figure announced by the Commission is based upon an inventory made as of June, 1916, and does not take in the extensive additions and improvements provided in the past eight and one-half years at a cost of $114,500,000. The figure includes only $5,838,900 for net working capital, such figure being arrived at according to the Commission's formula. As a matter of fact the net working capital of the Southern amounts to $19,238,730.

"The company does not accept the Commission's tentative valuation figure as representing the fair value of the things which it purports to appraise, and in the following calculation the tentative valuation figure is used as a basis only for the purpose of illustrating what that figure would have been had that appraisal included the additional element of value referred to above:

Commission's tentative valuation figure	$349,066,622
Value of the Southern's investment in the securities of other companies whose properties are not included in the commission's tentative valuation figure	89,700,000
Additions and improvements made by the Southern to its properties from June 30, 1916, to Dec. 31, 1924	114,500,000
Excess actual net working capital over amount of net working capital included in the commission's tentative valuation figure	13,399,830
Restoration of amount deducted by the commission for "depreciation" of roadway, structures and equipment	68,714,416
Addition of the excess of present-day cost prices over the 1914 prices used by the commission	244,846,635
Total	$879,727,503

"This total of $879,727,503 exceeds by $254,258,780 the figure of $625,468,723, at which the Southern's assets are carried on its balance sheet."

Systems of Computing.

WASHINGTON, July 10 (AP).—The many-sided controversy over the true value of the country's railroads, which resulted today in a sharp protest by the Southern Railway against a valuation figure fixed by the Interstate Commerce Commission, has led to two systems of computing how much the roads individually and collectively are earning on their capital investments.

The Bureau of Railway Economics, which is an agency maintained by the railroad corporations, now is figuring percentage earnings on the basis of capital investment figures compiled by the roads themselves. It was on this basis, and not on the basis of valuation figures fixed by the Commerce Commission, that the bureau recently announced that during the first five months of 1925 the net operating income of Class 1 roads represented an annual return of 4.38 per cent. on the investment.

The Commerce Commission itself does not announce earning percentages. In nearly every case, however, its figures as to the value of a given road are lower than the sum named by the road itself, so that the relative earnings of the roads as a whole, if computed on the valuation figures of the commission, would be higher than the percentage announced by the Bureau of Railway Economics.

For some time the bureau made its computations on the basis of the commission's figures, but that practice was discontinued more than a year ago.

GLIDDEN TO INCREASE STOCK

Notice of Plan to Raise Shares to 500,000 Filed With Stock Exchange.

The Glidden Company has filed official notice with the New York Stock Exchange of its proposed increase in capital stock from 360,000 to 500,000 shares, subject to approval by stockholders at a special meeting next month. It is the intention of the company to issue 40,000 shares of the new stock to shareholders on the basis of $20 a share pro rata. The new stock issue has been underwritten by the company's bankers. Proceeds from the sale of stock will be used for expanding the firm's business.

A. D. Joyce, President of the company, upon sailing for Europe yesterday said that sales for the first seven months of the current fiscal year were $2,500,000 more than in the corresponding period last year. Based upon these returns he estimated that total sales for the full year will aggregate $25,000,000 or $5,000,000 more than last year. While abroad, Mr. Joyce will look after the company's interests in foreign countries.

RAILROAD'S INCOME ROSE.

Cincinnati Northern Increase in Net Put at $106,797.

The Cincinnati Northern Railroad Company, a subsidiary of the New York Central, reports net income for 1924 of $855,748, compared with $748,950 for 1923. Total operating revenues were $4,526,931, a decrease of $347,487. Freight revenue was $4,590,255, a decrease of $323,852, and passenger revenue, $135,698, a decrease of $28,189.

Operating expenses of $3,165,832 showed a decrease of $408,165. Much of this was in the maintenance of way and structures department, which entered upon a less extensive program than the year before. A decrease of $112,680 in the expense for maintenance of equipment, it is said, is accounted for in large part by decreased charges for retirement of freight equipment, 98 units having been retired in 1924, as compared with 562 in 1923.

FOREIGN EXCHANGE.

Market Quiet, Rates Slightly Higher—Good Demand for Italian Lira—Sterling Firm.

Foreign exchanges were quiet and moderately higher yesterday. There was a noticeable absence of pressure on those bills which right along have been the subject of speculative play, this allowing for the renewed inquiry to bolster rates. Bankers expressed the opinion, too, that a contributing factor in the stability of rates was the more optimistic feeling which has come out of the handling of the heavy July 1 payments at Paris and the Cabinet changes in Rome.

French francs moved over a narrow range, with a final at 4.69 cents, unchanged from Thursday. Good buying of lire pushed this unit to a close at 4.74½ cents, an overnight gain of slightly less than 8 points. Holland, Spanish, Swiss and Belgian were firm. Danish kroner were strong at an improvement of 7 points to 20.45 cents, but the Norwegian kroner dropped 2 points to 17.46 cents. Sterling hardly moved out of the area which has marked the past fortnight's range, closing unchanged at $4.85¾.

Japanese yen moved higher to 41.06 cents, other Easterns ruling easy. South Americans were a trifle higher, the Argentine and Brazilian documents showing gains.

FRIDAY, JULY 10, 1925.

Range of Rates, Sight Exchange.

	High.	Low.	Final.	Thursday's Final.
LONDON	$4.85¾	$4.85⅝	$4.85¾	$4.85¾
PARIS	4.70½	4.67¾	4.69	4.69
ROME	3.74½	3.69¼	3.74½	3.66¾
AMSTERDAM	40.06	40.02	40.04½	40.04
BERLIN	23.80	23.80	23.80	23.80
MADRID	14.53	14.51	14.51	14.52
STOCKHOLM	26.82	26.81	26.82	26.82

CLOSING RATES.

In the subjoined table the quotation on sterling represents dollars and decimals of a dollar; all others represent cents and decimals of a cent. Quotations proceded by the decimal mark indicate a price measured in fractions of a cent.

Europe.

	Friday.	Thursday.	Week ago.	Year ago.
STERLING—Par $4.86⅝ per sovereign.				
Demand	4.85¾	4.85¾	4.85¾	4.36⅜
Cables	4.86⅛	4.86⅛	4.86⅛	4.36⅝
Com., 60 days	4.81⅝	4.81½	4.81½	4.33¼
Com., 90 days	4.79⅝	4.79½	4.79½	4.32
FRANCE—Par 19.3 cents per franc.				
Demand	4.69	4.69	4.68½	5.10½
Cables	4.69¾	4.69¾	4.69¼	5.11
ITALY—Par 19.3 cents per lira.				
Demand	3.74½	3.66¾	3.58	4.28
Cables	3.74¾	3.67	3.58¼	4.28½
BELGIUM—Par 19.3 cents per franc.				
Demand	4.63	4.63	4.65	4.53
Cables	4.63½	4.63½	4.65½	4.53½
GERMANY—Par 23.8 cents per mark.				
Demand	23.80	23.80	23.80	....
Cables	23.80	23.80	23.80	....
*AUSTRIA—Par 20.3 cents per crown.				
Demand	14.125	14.125	14.125	.0014¼
Cables	14.125	14.125	14.125	.0014¼
CZECHOSLOVAKIA—Par 20.3 cents per crown.				
Demand	2.96⅝	2.96¼	2.96¼	2.94⅝
Cables	2.96⅝	2.96¼	2.96¼	2.94⅝
DENMARK—Par 26.8 cents per krone.				
Demand	20.45	20.38	20.36	16.04
Cables	20.47	20.40	20.38	16.06
FINLAND—Par 19.3 cents per finmark.				
Demand	2.52½	2.52½	2.52½	2.51¼
Cables	2.52½	2.52½	2.52½	2.51¼
GREECE—Par 19.3 cents per drachma.				
Demand	1.63	1.64	1.64½	1.75
Cables	1.63½	1.64½	1.65	1.78
HOLLAND—Par 40.2 cents per florin.				
Demand	40.04½	40.04	40.04	37.74
Cables	40.06½	40.06	40.06	37.78
HUNGARY—Par 20.3 cents per crown.				
Demand	.0014¼	.0014	.0014	.0012½
Cables	.0014¼	.0014	.0014	.0012½
NORWAY—Par 26.8 cents per krone.				
Demand	17.46	17.48	18.08	13.38
Cables	17.48	17.50	18.10	13.40
POLAND—Par 19.3 cents per zloty.				
Demand	19.25	19.25	19.25	19.3
Cables	19.25	19.25	19.25	19.3
PORTUGAL—Par $1.0805 per escudo.				
Demand	5.24	5.24	5.24	2.70
Cables	5.29	5.29	5.29	2.75
RUMANIA—Par 19.3 cents per leu.				
Demand	.49¼	.47½	.46	.43¼
Cables	.49¾	.47½	.46	.43¾
SPAIN—Par 19.3 cents per peseta.				
Demand	14.51	14.52	14.54	13.24
Cables	14.52	14.54	14.55	13.26
SWEDEN—Par 26.8 cents per krona.				
Demand	26.82	26.82	26.81	26.58
Cables	26.84	26.84	26.83	26.60
SWITZERLAND—Par 19.3 cents per franc.				
Demand	19.41	19.41	19.39	18.22
Cables	19.42	19.42	19.40	18.24
YUGOSLAVIA—Par 19.3 cents per dinar.				
Demand	1.76	1.76⅝	1.76	1.18½
Cables	1.76	1.76⅝	1.76	1.18½

Far East.

	Friday.	Thursday.	Week ago.	Year ago.
CHINA—Cents per silver dollar for Hongkong; per tael for Shanghai and Peking.				
Hongkong—				
Demand	57.25	57.38	57.38	52.50
Cables	57.50	57.50	57.50	52.625
Shanghai—				
Demand	76.88	76.88	77.13	72.13
Cables	77.00	77.00	77.25	72.25
INDIA—Calcutta: Cents per rupee, nominally stabilized at one-tenth of a pound sterling.				
Demand	36.63	36.63	36.63	30.88
Cables	36.75	36.75	36.75	31.00
PHILIPPINE ISLANDS—Manila: Par 50 cents per silver peso.				
Demand	49.50	49.50	49.75	49.25
Cables	49.75	49.75	50.00	49.50
JAVA—Par 40.2 cents per florin.				
Demand	41.00	41.00	41.00	37.00
JAPAN—Par 49.8 cents per yen.				
Demand	41.06	41.00	40.75	41.50
Cables	41.18	41.12	40.87	41.62

South America.

	Friday.	Thursday.	Week ago.	Year ago.
ARGENTINA—Par 42.44 cents per Argentine paper dollar.				
Demand	40.375	40.31	40.43	32.62
Cables	40.50	40.43	40.56	32.75
BRAZIL—Par 32.45 cents per paper milreis.				
Demand	11.18	11.12	10.87	9.75
Cables	11.25	11.18	10.93	9.81
CHILE—Par 36.5 cents per paper peso.				
Demand	11.65	11.65	11.54	10.25
Cables	11.70	11.70	11.59	10.30
PERU—Par $4.8665 per pound.				
Checks	4.13	4.13	4.13	4.11
Cables	4.14	4.14	4.14	4.12
URUGUAY—Par $1.0342 per gold peso.				
Demand	97.50	97.50	97.75	77.58
Cables	97.75	97.75	98.00	77.93

Canada.

	Friday.	Thursday.	Week ago.	Year ago.
MONTREAL—Par 100 cents per Canadian dollar.				
Demand	100.00	100.00	100.00	99.16

Russian Currency.

Prices for pre-revolution Russian ruble notes were as follows:

Par 51.40 cents per ruble.

	Bid.	Asked.
100-ruble notes	.12	.13
500-ruble notes	.05½	.06¼

*Price of one Austrian schilling, representing value of 10,000 Austrian crowns. Previous quotations for crown had been at rate of $14.21¼ per million crowns.

AMERICAN CAPITAL ABROAD.

$9,090,000,000 at End of 1924, With 44.4% in Latin America.

Total investments of United States private capital abroad at the close of 1924 amounted to $9,090,000,000, of which 44.4 per cent. was placed in Latin America, according to an analysis of the growth of our international investments by the National Industrial Conference Board.

The change from the period of 1789-1820, when Europe was lending the struggling young Republic a million dollars a year, to the year 1920, when the United States lent the world nearly a billion and a half dollars, says the Conference Board, represents the greatest transformation in the economic history of the world.

Tampa Realty Bonds Ready.

S. W. Straus & Co. announce that permanent 6 per cent. first mortgage serial coupon gold bonds of the $500,000 Tampa (Fla.) Tribune Building issue are now ready to exchange for interim certificates outstanding.

Haggstrom-Callen to Aid Workers.

The Haggstrom-Callen Company, 1,974 Broadway, announce a cooperative plan by which all the employes of the company will share in the profits. The company does an insurance and brokerage business.

BID AND ASKED QUOTATIONS

FOREIGN ISSUES.

Closing quotations for Government, municipal and miscellaneous bonds issued in this country and in American currency values in which there were no transactions:

	Bid.	Asked.
U. S. of Brazil 7½s, '52..A. & O.	106⅝	106⅞
Dom. of Canada 5s, 1926..A. & O.	100⅝	101
Dom. of Canada 5s, 1931..A. & O.	102⅝	102⅞
Holland-Am. Line 6s, 1947.M. & N.	88	..
Rep. of Colom. 6½s, 1927.A. & O.	100	100⅜
City of Trondhjem 6½s,'44.J. & J.	99⅜	99⅝
Rep. Cuba ext. 5s, 1904..M. & S.	99½	99¾
Rep. Cuba ext. 5s, 1914..F. & A.	99	99¾
Rep. Cuba ext. 4½s, 1949.F. & A.	89⅜	89⅝
Dan. Mun. 8s, Ser. B, '46.F. & A.	108½	110⅛
Finland 6s, 1945..........M. & S.	86½	87
Japanese 4s, 1931.........J. & J.	84¼	84½
U. S. of Mex. 4s, large..........	40	50
U. S. of Mex. 4s, '54, A..J. & D.	18⅝	19¼
U. S. of Mexico 4s, 1910..J. & J.	22	23½
U. S. of Mex. 4s, 1910, small.....	19⅝	20½
F. S. of Mex. 5s, 1945, A..Q. Jan.	33	33⅝
Mex. Irrig Wks. 4½s, '43.M. & N.	17	18⅜
Paulista Ry 7s, 1942......M. & S.	100½	100⅝
State of Queensl'd 7s, 1941.A. & O.	111	111½
Rima Steel s. f. 7s, 1955..F. & A.	88⅜	88⅞
Dom. Rep. 5s, 1958.......F. & A.	102¼	102⅝
City of Zurich 8s, 1945....A. & O.	109⅝	110

U. S. GOVERNMENT PRE-WAR LOANS.

Closing quotations for Government bonds:

	Bid.	Asked.
2s, r, 1930	102⅝	103¼
2s, c, 1930	102⅝	103¼
3s, r, 1946	96	97½
3s, c, 1946	96	97½
Pan 2s, r, 1936	100¾	101⅝
Pan 2s, r, 1938	100¾	101⅝
Pan 3s, r, 1961	95⅝	96⅝
Pan 3s, c, 1961	95⅝	96⅝
P I 4s, '34	92	95
P I 4s, '35	92	95
P I 4s, '36	92	95

Closing quotations for stocks in which there were no transactions:

	Bid.	Asked.
Ad Rumely pf.	52	54
Alb & Sus.	202	..
All Am C.	131	133
Alle & W.	106	..
Alli Realty, ex div.	128	..
A C & D pf.	119¾	119⅞
Allis-Ch M pf.	106	107
Am Bk N.	175	190
Do pf.	54	..
Am B Sug, ex div.	39½	40¾
Am C & F pf.	126	127
Am Chain, Class A.	23⅜	23½
Am Exp.	135	138
Am & F P 25% pd.	125	133
Am La F F E pf.	96	98
Am Lin pf	71	72¼
Am Metal pf.	113¾	115
Am Piano pf.	95	96
Am R pf.	125½	..
Am R Exp	76½	77
Am Snuff.	142	144
Do pf.	100	102
Am Stl Fd pf.	110½	111
Am S Tob pf.	98½	99
Am Sug R pf.	80	83½
Am T & C	39	40
Am Type F	121	123
Do pf.	108½	110
Am Whl pf	95	99
Am Wr Pa pf.	2⅞	3
Ann Arbor	29	32
Do pf.	52½	55½
Arch D M.	33	33½
Arnold C.	9¼	9¾
Art Metal.	15½	17
Artloom pf	101	102
Asso D G 2d pf.	106½	107
Atl R pf.	117¾	118
Atlas Pdr.	48	50¼
Do pf.	90	94½
Atlas T.	11	11½
Aus N pf.	92	93
Auto K H	1⅝	2
Auto Sales	4	8
Do pf.	13	16
Bald L pf.	110½	111¼
Bang & A.	39½	39⅞
Do pf.	92	94
Bar Leath	41½	44
Bayuk Cig	42	42¾
Do 1st pf	95	95⅛
Do 2d pf	95	..
B'ch Creek	38¼	45
B-Nut pf.	114½	115
Beth S 7% pf.	94¾	97½
Do 8% pf	112½	113
Blumenthal pf.	..	70
Booth Fish 1st pf.	25	30
Bot Con M	45	45¼
Brit E S.	1¾	2
Do 1st pf	20	23¾
Do 2d pf	6⅛	6⅝
Brown Shoe pf.	105¼	106
Bruns Ter.	4⅝	5
B, R & P.	75½	84
Do pf.	95¼	96
Buff & S.	70	82¾
Do pf.	50¼	52½
Burns Bros	102	104
Do pf.	92½	94¼
Do pr pf.	114	117¾
B T Bldg pf.	99	100
But'k Co.	20	20¾
Caddo Oil	⅝	⅞
Can So.	56½	..
Case T M.	31	34⅝
Do pf.	75	77
C R R of N J.	283	290
C R M pf.	95	98
C'tain-teed 2d pf.	88	89
C & O ct.	92¼	..
Do pf.	108	108½
Do pf ct.	105	..
Chi & Alt.	4¾	5
Do ctfs.	2	10
C & N W pf.	109½	110
Chi, St P, M & Om.	42½	46
Do rcts.	42	47
Do pf.	92½	96
Do pf r.	92	97
Chi Y C.	46	50
C, C, C & St L.	145	160
Do pf.	106	..
Cl & Pitts	70	..
Do spec.	40	..
Clu-P pf.	100	107⅝
Coca-Cola pf.	99½	100
Col F & I pf.	100	112
Col & So.	57¼	58
Do 2d pf	58	61
C G & E pf.	109¼	..
Com Inv T	64	67
Do pf.	102	106½
Com S. B.	91	95
Conley T F sta	[illegible]	1
Con Cigar pf.	84	85
Cont C pf.	115	120
Corn P R pf.	122½	125
Crex Carp	46	48
Cruc S pf.	95½	96½
C-Am Sug pf.	95	97
Cuban D S	4¼	4½
Do pf.	30	33
Cushman's S 7% pf.	101	..
Do 8% pf	100	..
D B W M.	1⅝	2
De B M.	19¾	21
D & R G W.	37	40
D, H & S W.	75	..
Det & M.	40	..
Do pf.	60	..
D & R 1st pf.	101½	..
D, S S & A.	2	3
Do pf.	4½	5½
Dur Hos'y.	7	15
Do pf.	45	50
E Kod pf.	111½	..
Elk H C'l.	10	11¼
Do pf.	20	25
Em Brant	1⅝	2
Do pf.	7	10
End-J pf.	114	115
Do pf ct.	27	..
Erie 1st pf ctfs.	36½	..
Do 2d pf	35	37
Do pf ct	34½	..
Erie & P.	61½	..
Exch B'fet	16	16½
Essex C M 1st pf.	96	..
Fam P pf.	114½	115
Fairbanks	1½	6
Fair-M pf.	107	108½
F M & S.	15	17½
Do pf.	55¼	56½
Fed L & T pf.	85½	86¼
Fid-P F I.	163	166
First N P 1st pf.	101	..
F B, O. pf	109⅞	110¼
Frk Simon pf.	104½	106
G A T Car pf.	98½	98¾
Gen A pf.	93	96
Gen Bak'g pf.	115	125
Gen Cigar pf.	103	110
Do d pf	103½	105
Gen M pf.	98	100
Do 6% d.	98	..
Gen Refra	44½	46½
Gimbel Bros	55¼	56½
G'drich pf	96⅞	98½
G B & W.	72	..
Guan Sug pf.	..	85⅛
G S S 1st pf.	100¼	106
Hack Wat	17½	..
Hanna 1st pf.	48	56
Havana El pf.	..	113
Hayes Whl pf.	102½	104
Helme	68	69
Hock Val.	133	137½
Hoe & Co.	45	47½
Homestake	43¾	44
Ill C pf.	115¼	116¾
Indian Mot	15	17½
Do pf.	87	..
Indian Ref pf.	83	90
Ing-Rand.	215	225
Do pf.	100	114
Inland Stl.	40	41
Do pf.	107	107¼
Int B M.	122	122½
Int N pf.	99⅝	99¾
Int Pa 6% pf.	78	80
Int Rys of Cent Am	26¾	28
Do pf.	64½	67
Int Salt.	70	75¼
Int Shoe.	165	169⅝
Iowa Cent.	1½	3
Iron Prod.	53	70
Jewel Tea pf.	104	108
Jol & Chi.	126¼	..
J & L pf.	114	114¾
K C P & Lt 1st pf	106	107
Kayser (J) 1st pf.	93¼	95
Kelly Sp T 1st pf.	65	71
Kelsey Whl pf.	110	..
Kinney Co pf.	97	97¾
Kresge (SS) pf.	113½	115
Kresge D S	36	38¾
Do pf.	90½	95
Kress (SH)	360	450
Do pf.	117	..
Kup'heimer, B.	25¼	27
Do pf.	98¼	..
Lacl Gas.	150	160
Do pf.	80	90
L & M pf.	119	121¼
Long B L.	46½	47
Loft, Inc.	7⅝	8
L-W B 1st pf.	105	..
Do 2d pf	112	..
Lorill'd Co pf.	109	113
McC'ry pf.	108½	110
Mack Tr'ks 2d pf.	104¼	106
M'kay Cos	125½	127¼
Macy pf.	116	..
Mah Coal.	750	..
Mal'son pf.	87	91
Man B'ch.	½	3½
Man E S.	50¼	51
Man Shirt pf.	110	116¼
Manati S.	50	52
Mkt St Ry	9¼	9⅝
Do pr pf	53	54
Do pf.	30	35
Do 2d pf	19	24
Marlin R.	23	23½
Math Alk pf.	100	..
Max M, A, ctfs.	115	118
M Dep Sts pf.	120	125
Met-G Pict pf.	26¼	29½
Mich Cent.	515	600
Mid Stl P pf.	115	117
Mid Con P pf.	92	93
M & St L.	2¾	2⅞
M, St P & S S M.	35	39
Do pf.	50	60
Do l l.	59	61
Mor & Es.	80¼	..
Mull Body.	15⅜	17⅛
Do pf.	83½	86
M'wear.	33½	34½
Nash Mots	430	436
Do pf.	106	..
N. C & St L.	145	149
Nat Acme sta.	7¼	7½
Nat B pf.	123½	127
Nat C & S pf.	101	102
Nat Dep S pf.	99¼	100
Nat Enam	29½	31
Do pf.	80	82
Nat Ld pf.	116½	119½
Nat Rys of M 1st pf	3½	5
Do 2d pf	1½	1⅝
Nat Supply pf.	107¼	110
N N & H R, G & E	95	105
Do pf.	95	105
N O, T & Mex.	120¾	122⅛
N Y A B, A.	52	53½
N Y Can pf.	96½	98
N Y, C & St L cfs.	122½	..
Do pf cfs	89	90
N Y Rys pf.	9⅝	11
N Y, L & West.	102	..
N Y Rys pt ctfs.	283	285
N Y, O & West.	24	24½
N Y S Rys	33	36
Do pf.	58½	73
N Y Steam pf.	100½	..
Nia E & O Pow pf.	107	..
N F Power	71	75
Nor Cent.	80	81¼
Nunnally.	9	9½
Onyx Hosy	24⅝	25
Do pf.	81	85⅛
Ont Min.	6¼	7
Orph Circ pf.	100	..
Otis El pf.	108	110
Owens Bot pf.	112	113
Pac Mail.	10⅝	11
Pac Coast	23	26
Do 1st pf	65	72
Do 2d pf	41½	45
Pack M C pf.	110⅝	112
P P & R.	3¼	4
Do pf.	50¼	54⅜
Park & T.	30	30½
Pa Ed pf.	100	..
P & F pf.	103¼	..
Peo & E.	16½	17½
Pere M ct.	63	..
Do pr pf ctfs.	78	..
Do pf.	68	74
Do pf ct.	66	..
Phil Co 5% pf.	36	50
Phillips-J.	52	62
Do pf.	82½	90
Ph Hos pf	94	95⅞
P-A pr pf.	155	170
Pierce Oil pf.	33	35
P, C, C & St L.	85	..
Pitts Coal	46½	48
Do pf, ex div.	85½	87
P, Ft W & C.	131¼	..
Do pf.	141⅝	142¼
Pitts S pf.	98	99½
Pitts U pf.	15¼	15⅜
Do ctfs.	14½	14⅜
Do new.	14½	16
P R A Tob	50	59
Pr Stl Car pf.	76	79
P S E & G pf.	94	94⅜
P S, N J, 7% pf.	99⅝	101
Do 8% pf	110	113¼
P S E P pf.	104	..
P'man Co.	138¾	139
Pure O 8% pf.	107	108
R R Sec I C stk cfs	68½	72
Ry Stl Spr pf.	118	120
Rand M.	33¼	38½
Rdg 1st pf	39¼	39⅝
Rem T 1st pf.	101¼	104
Do 1st pf, Ser S.	99½	..
Do 2d pf	105	108¾
Rens & S.	120	..
Rep I & S pf.	84⅞	87¼
Reyn Tob.	134¼	..
Do pf.	120	122
R Reis 1st pf.	90	98
Rutl'd pf.	54	59
Schulte pf.	113	114
Seab A L pf.	41½	42¼
Shattuck.	65	66
Shat-Ariz.	6½	6⅝
Shell Trans	41½	43
Shell U O pf.	102⅞	105
Sher-W'ms 1st pf.	108¼	..
Sim'ns Co pf.	102½	..
Sinclair Oil pf.	93½	94
S-S S & I pf.	93⅝	95
So P R S.	71½	72
Do pf.	100	107
So R, M & O ctfs.	68	..
Spald'g 1st pf.	96½	101
Spear	19	21
Do pf.	87	92
Std Pl Gl pf.	..	70
Studeb Co pf.	118	118½
Sw'ts Co of Am.	6	6¾
T P L Tr.	290	330
Third Av.	12	13
Tide W O new.	34	35
T C R T.	63¼	64
Und T pf.	..	120¼
Union Oil.	⅜	½
U Pac pf.	75⅝	75⅞
N Alloy S.	24¼	24⅝
U Cig Sts pf.	117	119
U Dyew'd.	11	15¼
Do pf.	..	75
Un Fruit.	218	219
U P'board	18½	20½
U Rys In	25	28
Do pf.	79	79½
U S Dist C	33	33⅜
Do pf.	120	150
U S Exp.	3⅞	4¼
U S Ind A pf.	114¼	116
U S T pf.	108½	110
Utah Cop.	92½	94½
Van R 1st pf.	65	69
Va-Car Ch ctfs.	4	7
Do pf ct.	10	20
Do B ct.	2½	..
Va I, C & Coke.	31	33
Do pf.	67	75
Va R & P pf.	91	..
Vicks S & P.	86	89
Do pf.	89	92
Vulcan Det	6	10
Do A.	4	..
Do pf.	75	90
Do pf, A	40	..
Wash-C pf	109½	112
Wab, B.	50	53
Ward Bak, A.	156	157
Weber & H	55¼	56⅝
War'n Bros 1st pf.	41¼	..
W F Exp.	3⅝	5
West A B	103	105
W E & M 1st pf.	84¼	84⅜
Wilson ct.	..	6¼
Wor Pump pf, A.	75	82
Do pf, B	65	68

NEW YORK STOCK EXCHANGE

Continued from Page Twelve.

1925. High.	1925. Low.	Sales.	Stock and Dividend Rate.	First.	High.	Low.	Last.	Net Ch'ge.	Closing. Bid.	Closing. Ask.
55	32½	1,200	Western Pacific (5a)	34⅛	34¼	34⅛	34¼	..	33¾	34¼
100	84½	200	Western Pacific pf. (6a)	87¼	87¼	87	87	— ½	85	87½
137½	116¼	800	Western Union Tel. (7)	133½	133½	132⅝	133	— 1	133	133½
84	66¼	2,600	Westinghouse E. & M. (4)	71¼	71⅝	71⅛	71⅝	+ ⅜	71½	71¾
15⅝	9¼	8,400	Weston El. Inst.	15⅛	15⅜	14¾	15⅜	+ ⅛	15¼	15⅝
25⅞	19⅝	400	Weston El. Inst. Cl. A (2)	25	25	25	25	..	24¾	25
20½	10¾	7,100	Wheeling & Lake Erie	18⅞	19½	18½	19	+ ¼	19	19¼
34¾	22	900	Wheeling & Lake Erie pf.	34	34⅜	33⅞	34	..	33⅞	34
31¾	25⅝	100	White Eagle Oil (2)	27¼	27¼	27¼	27¼	— ⅛	27⅛	27½
76	57⅛	5,000	White Motors (4)	73	73	72¼	72⅜	+ ⅛	72½	72¾
5⅝	3⅝	2,300	Wickwire-Spencer Stl. ctfs	4¼	4¼	4	4	— ⅛	4	4¼
24½	9¼	14,500	Willys-Overland	19⅞	19⅞	19¼	19⅜	— ½	19⅜	19½
111	72¾	2,000	Willys-Overland pf. (7)	104⅜	104⅜	102¾	102¾	— 1⅝	102¾	103¼
13¾	5½	300	Wilson & Co.	6	6	6	6	— ¼	5¾	6¼
60	18	400	Wilson & Co. pf.	23	23	22¾	22¾	+ 1¼	22	23
164⅞	112¼	2,900	Woolworth (F.W.) Co. (3)	158¾	159	157⅛	157⅞	— 1⅛	157⅞	158¼
79¾	36¾	600	Worthington Pump	41	41	40½	40½	— ½	40⅝	41¼
32⅜	16	2,300	Wright Aeronautical (1)	29⅝	29⅝	29	29	— ⅝	29	30
52⅞	45½	200	Wrigley (Wm.) Jr. (†3½)	50½	51	50½	51	..	50½	51
45¼	39½	600	White R. M. Sp. ctfs. (†2)	41¾	43	41¾	43	+ 1⅝	41¾	42
48⅝	33½	900	Yellow Cab Mfg. (2.52)	44	44	42½	42¾	— ¼	41¼	42¾
76½	63	100	Youngstown S. & T. (4)	67½	67½	67	67	— 1	66	68
			RIGHTS.							
6½	4½	4,900	Famous Players-Lasky	5⅝	5¾	5¼	5⅜	— ¼	5⅝	5⅞
14	13	1,900	Mack Trucks	13¾	13¾	13	13½	— ½	..	..
2	1½	2,200	People's Gas, Chicago	1⅝	1⅝	1¼	1¼	— ½	..	..
1	⅝	11,600	Public Service N. J.	⅞	1	⅞	1	+ ⅛	..	..
24¼	17⅞	200	Reading	17½	17½	17½	17½	..	17½	18

Dividend rates as given in the above table are the annual cash payments based on the latest quarterly or half-yearly declaration. Unless otherwise noted, extra or special dividends are not included.

*Partly stock. †Partly extra. ‡Plus 4% in stock payable 1% quarterly. §Payable in preferred stock. ¶Plus 6% in stock payable 1½% quarterly. aAlso one share of common and preferred stock on each six outstanding.

THE TREASURY STATEMENT.

Special to The New York Times.

WASHINGTON, July 10.—Revenue receipts and expenditures as at close of business July 8:

Receipts.	This Month.	Corresp. Period Last Year.	Fisc. Yr. *1925.	Corresp. Period Fisc. Yr. *1924.
Customs	$10,617,569.51	$9,363,945.36	$10,617,569.51	$9,363,945.36
Internal revenue, income and profits tax	6,876,764.23	7,401,590.27	6,876,764.23	7,401,590.27
Misc. internal revenue	23,505,239.81	28,162,250.73	23,505,239.81	28,162,250.73
Miscellaneous receipts—Proceeds Govt.-owned foreign obligations:				
Interest	19,359.56	19,359.56	19,359.56	19,359.56
Railroad securities	4,984,227.81	5,747,182.52	4,984,227.81	5,747,182.52
All others	2,827,206.26	35,457.81	2,827,206.26	35,457.81
Trust fund receipts reappropriated for investments	706,281.79	123,095.51	706,281.79	123,095.51
Proceeds sale of surplus property	5,032,466.00	1,602,701.45	5,032,466.00	1,602,701.45
Panama Canal tolls, &c.	772,918.50	....	772,918.50	....
Rcts. from miscellaneous sources credited direct to appropriations	508,067.05	94,504.08	508,067.05	†94,504.08
Other miscellaneous	6,435,937.67	9,520,867.89	6,435,937.67	9,520,867.89
Total ordinary	$62,286,038.19	$61,881,947.02	62,286,038.19	61,881,947.02
Excess of ordinary rcts. over total expr's against ordinary receipts	....	2,841,520.22	....	2,841,520.22
Excess of total expr's chargeable against ord. receipts	5,020,627.50	....	5,020,627.50	....
Total expr's chargeable against ordinary receipts	$67,306,665.69	$59,040,426.80	$67,306,665.69	$59,040,426.80

†Counter entry (deduct).

*Receipts and expenditures for June reaching the Treasury in July are included.

Balance today, $207,257,407.89.

Smackover Oil Output Rises.

Production of crude oil from the deep sands of the Smackover field in Arkansas increased to 170,297 barrels on July 9, due to the completion of five new wells, making 503 completed thus far. Production July 8, with 498 completions, was 160,605 barrels, the low record since the establishment of peak production of 392,000 barrels on May 25.

Canada Cuts Debt $11,000,000.

OTTAWA, Ont., July 10 (AP).—A reduction of $11,000,000 in the total net debt of Canada during the last year is shown in the monthly statement of the Finance Department today. The present debt is $2,378,000,000. An increase in the Dominion's custom revenue of $1,900,000 for June, 1925, over June, 1924, is shown.

BONDS ON STOCK EXCHANGE

FRIDAY, JULY 10, 1925.

	Day's Sales.	Thursday.	Year Ago.	2 Years Ago	1925.	1924.	1923.
U. S. Gov't bonds	$788,150	$1,816,550	$2,669,350	$3,599,750	$208,713,460	$556,557,710	$467,745,560
Other domestic bonds	7,754,000	6,786,000	7,340,500	3,413,000	1,389,939,375	1,118,977,700	911,840,600
Foreign bonds	2,040,500	2,276,000	2,082,000	827,000	390,374,000	263,456,700	276,722,900
Total all bonds	$10,582,650	$10,878,550	$12,091,850	$7,839,750	$1,989,026,835	$1,938,992,110	$1,656,309,060

UNITED STATES GOVERNMENT LOANS.

Range Since Date of Issue High.	Date.	Low.	Date.	Range 1925 High.	Range 1925 Low.	Sales.	Issue.	Open.	High.	Low.	Last.	Net Ch'ge.	Closing Bid.	Closing Asked.	Yield.
103.1	Oct. 19,'22	86.1	June 2,'21	101.29	100.20	137	Liberty 3½s, 1932-47	100.24	100.24	100.20	100.20	— .4	100.21	100.27	3.40
102.25	Oct. 19,'22	86.4	July 11,'21	101.23	100.26	...	Liberty 3½s, registered	....	......	......	......	....	......	......	....
102.17	June 17,'25	83.00	May 19,'20	102.17	101.11	...	Lib. 1st cv. 4s, 1932-47	....	......	......	......	....	99.20	......	3.50
102.10	June 15,'25	83.25	May 19,'20	102.10	100.00	3	Lib. 1st cv. 4s, reg.	100.00	100.00	100.00	100.00	—.74	......	......	....
102.13	July 8,'24	81.12	May 20,'20	101.13	100.00	1	Lib. 2d 4s, 1927-42	100.00	100.00	100.00	100.00	—.16	100.00	100.8	4.00
101.10	July 23,'24	81.18	May 21,'20	101.3	100.14	...	Lib. 2d 4s, reg.	....	......	......	......	....	......	......	....
103.00	June 13,'24	90.00	June 7,'20	103.00	101.00	...	Lib. 1st-2d cv. 4¼s, 1932-47	....	......	......	......	....	102.00	103.00	....
103.6	July 7,'25	84.00	May 21,'20	103.6	101.14	13	Lib. 1st cv. 4¼s, 1932-47	102.22	102.27	102.22	102.22	— .1	102.20	102.26	3.81
102.26	July 7,'25	84.00	July 30,'20	102.26	101.9	2	Lib. 1st cv. 4¼s, reg.	102.16	102.16	102.16	102.16	— .9	......	......	....
102.00	July 29,'24	81.12	May 20,'20	101.19	100.20	124	Lib. 2d cv. 4¼s, 1927-42	101.7	101.8	101.5	101.6	— .1	101.6	101.8	3.74
101.27	Aug. 1,'24	83.16	Dec. 23,'20	101.15	100.18	22½	Lib. 2d cv. 4¼s, reg.	101.3	101.6	101.3	101.4	— .5	......	......	....
102.23	Aug. 5,'24	85.20	Dec. 20,'20	102.3	101.1	186½	Lib. 3d 4¼s, 1928	101.18	101.23	101.17	101.21	+ .1	101.21	101.22	3.66
102.21	Aug. 5,'24	82.12	May 19,'20	101.30	101.1	4	Lib. 3d 4¼s, reg.	101.16	101.17	101.16	101.17	— .2	......	......	....
103.10	July 2,'25	82.00	May 20,'20	103.10	101.20	168	Lib. 4th 4¼s, 1933-38	102.28	102.30	102.28	102.28	— .1	102.28	102.31	3.85
103.5	July 2,'25	82.15	May 20,'20	103.5	101.18	67	Lib. 4th 4¼s, reg.	102.26	102.26	102.26	102.26	....	......	......	....
108.12	July 7,'25	98.1	Mar. 27,'23	108.12	104.13	13	Treasury 4¾s, 1947-52	107.26	107.26	107.22	107.22	— .4	107.21	107.30	3.74
108.00	July 7,'25	98.20	Apr. 25,'23	108.00	104.15	...	Treasury 4¾s, reg.	....	......	......	......	....	......	......	....
104.14	July 6,'25	100.9	Dec. 23,'24	104.14	100.14	47	Treasury 4s, 1944-54	103.29	103.31	103.29	103.30	— .1	103.24	104.00	3.71
104.00	July 7,'25	100.27	Apr. 17,'25	104.00	100.27	...	Treasury 4s, reg.	....	......	......	......	....	......	......	....

Quotations after the decimal point in the above table represent one or more 32ds of a point. Comparisons for dates prior to March 22, 1923, when the system now used was introduced, are reduced to the form now used in the Stock Exchange quotations.

FOREIGN BONDS.

DOMESTIC BONDS.

Continued on Following Page.

UNFILLED ORDERS OF U. S. STEEL DROP

Decrease of 339,342 Tons in Forward Business on Corporation's Book on June 30.

DEMAND NOW IMPROVING

Business Scraping the Bottom, Experts Believe, and an Increase in Autumn Is Expected.

The United States Steel Corporation yesterday issued its monthly statement of forward business on its books as of June 30, 1925. This showed a drop of 339,342 tons in such orders compared with the close of May. The decline was larger than had been predicted in the financial district. The extreme estimate had been about 300,000 tons. Steel common sold off fractionally on the Stock Exchange after the statement was published, but recovered before the close and ended the day with a net gain of ¼ of a point.

As a result of the decline the company had a total of 3,710,468 tons of unfilled orders on its books on June 30. This is the smallest total since the close of last October, or just previous to the heavy buying movement which followed the election of Coolidge last November. Current orders compare with a total of 5,284,771 tons on the books on Feb. 28, last, which was the high point of the last upward movement. Since that time the total of unfilled orders has dropped off about 33 per cent.

There has been improvement in the demand for steel products during the first ten days of July, buying having been on a larger scale than in June or May. In view of this the opinion was expressed yesterday that the total of unfilled orders is about scraping bottom, and that while some further declines may be reported it is expected that they will be much smaller than during the last few months. In one quarter the opinion was held that the total of forward business would again be on the increase by early Autumn, if not sooner. Most of the increased buying of steel products expected in the Autumn will come from the railroads, according to opinion, as this industry has been holding off making new commitments for some time. This reluctance of the carriers to place new orders largely accounts for the smaller steel tonnage orders, and also for the small orders on the books of the equipment companies. Before long, however, the railroads are expected to come into the market for large quantities of rails and equipment for next year's requirements.

The following table shows the unfilled tonnage reported by the Steel Corporation at the close of each month for the last three years:

	1925.	1924.	1923.
June	3,710,468	3,262,505	6,386,261
May	4,049,800	3,628,089	6,981,351
April	4,446,568	4,208,447	7,288,509
March	4,863,564	4,782,807	7,403,332
February	5,284,771	4,912,901	7,283,989
January	5,037,323	4,798,429	6,910,776
	1924.	1923.	1922.
December	4,816,676	4,445,330	6,745,703
November	4,031,969	4,368,584	6,840,242
October	3,525,270	4,672,825	6,902,287
September	3,473,780	5,035,750	6,691,607
August	3,289,577	5,414,663	5,950,105
July	3,187,072	5,910,763	5,776,161

The high record for forward business for all time was a total of 12,180,000 tons at the close of April, 1917, soon after the United States entered the World War.

NEW POWER SHARES AT $40.

New York Corporation's Sale Is Equal to Stockholders' Bonus.

Following action of the stockholders Thursday increasing the common stock of the Power Corporation of New York from 600,000 to 750,000 shares, the company announced yesterday that stockholders of record July 20 would have the right to subscribe to one new share of common at $40 a share for each ten shares held. The right to subscribe expires Aug. 15. Proceeds of the sale will be used to pay for the company's 15 per cent. interest in the Mohawk-Hudson Power Corporation.

The rights were worth about $4 apiece yesterday. Since the outstanding shares were quoted on the Curb at 78½, the subscription privilege of buying additional shares at $40 represents a substantial bonus or dividend to shareholders. The price yesterday was an increase of 1½ points from Thursday's closing.

The regular quarterly dividend of 1¾ per cent. on the preferred stock was declared yesterday, payable Aug. 1 to stockholders of record July 15.

URGES LOWER FARM TAXES.

Jardine Also Advocates Railroad Rate Readjustments.

AMES, Iowa, July 10 (AP).—Reduction of taxes on farm property and readjustment of railroad freight rates were advocated by the Secretary of Agriculture Jardine in an address today at Iowa State College.

"Between 1914 and 1923," said Mr. Jardine, "there was an increase of approximately 140 per cent. in farm taxes, whereas the value of farm products in the same period increased only 58 per cent.

"I also believe we must have substantial readjustments in freight rates. It should be possible to make rate adjustments that take into account the market value of farm products as reflected over a reasonable period of years and likewise the influence of freight rates on the economic development of regions and of the country as a whole."

Secretary Jardine declared there was a great improvement in the agricultural situation, with the possible exception of the beef cattle industry.

VERMONT POWER DEAL ON.

Insull Utilities Negotiating for Montpelier and Barre Company.

The Insull utility interests are negotiating for the purchase of the Montpelier and Barre Light and Power Company of Vermont, it was learned yesterday, as a sequel to a recent auction of common stock of the company at Boston at 70¼ a share. The market is now around 85 to 90 a share, quoted in over-the-counter trading at Boston.

It is said that Samuel Insull, who bought several other New England properties recently, has been directing the present deal. Terms are expected to be announced soon. The Vermont company has valuable water power rights on the Winooski River, six hydraulic stations and one steam station. Plants have an aggregate capacity of 16,731 horsepower, also undeveloped water power of about 3,000 horsepower capacity. Total assets are about $6,000,000. Charles H. Tenney of Springfield, Mass., is Chairman of the board of directors.

DIVIDENDS DECLARED.

Company.	Rate.	Period.	Payable.	Holders of Record.
...ia Pack.	$1.50	Q	Sep. 15	Aug. 31
...hemical	10%	stk.	Aug. 15	Aug. 5
...ower pf.	1¾	Q	Aug. 1	July 15
...H.) Co.	1%	Q	Aug. 1	July 20
...Monotype				
...e Co.	1¼%	Q	Aug. 31	Aug. 21
...Co.	$2.00	Q	Aug. 15	July 31

BRITAIN NOW HAS WALL ST. OFFICE

Embassy to Keep in Close Touch With Centre of World Financing.

The British Embassy opened New York offices yesterday at 2 Rector Street, to keep in close touch at the source with important financial developments in this country. The offices will be in charge of Captain A. J. Peck, Commercial Secretary to the Embassy, who has been stationed in Washington. The opening of the new offices marks an innovation in the administration of British affairs in this country, and is designed to promote closer financial and commercial relations between the two countries.

The British Consulate in New York will continue to handle the regular commercial work of this district, while the new office will endeavor to get a broad view of major developments in the nation as a whole. Particular attention will be paid to the trend in world finance, in which New York is the leader, and in labor and industry in general.

Captain Peck has made several trips to New York recently for conferences on financial subjects, and also has conferred in Washington with New York financiers, and the opening of quarters here is expected greatly to facilitate further conferences. It was pointed out in connection with the opening of the new offices that New York has taken the place of London in much of the international financing now being done, and that a closer relation between British interests and those in New York is regarded as essential.

Captain Peck is well acquainted with American financial and commercial procedure, having been a member of the British Military Mission to the United States in 1917, and having served since the war as the head of the United States section of the Overseas Trade Department of the Foreign Office in London. He served as machine gun adviser to the 30th American Division in training during the war and went to France with that division. He entered the British civil service in 1911, and returned to it after the war. Last March he was assigned to Washington as Commercial Secretary.

ASKS CUT IN WAR DEBTS WITH RISE OF DOLLAR

Swedish Economist Points Out Higher Commodity Value Now Than at Time of Loans.

Professor Gustav Cassel of Sweden, a leading European economist, advocates the reduction of Allied debts to the United States by more than twenty-five per cent in the current American Bankers' Association Journal to compensate for the present advanced commodity value of the dollar compared with its value when the loans were made. He says in part:

"There can be no doubt of the legal obligation of the foreign Governments to pay the debts. The principal nations indebted to the United States wish to get rid of their burdens, or at least to see them reduced to a minimum, without having their own reputation for financial solidity diminished thereby, or definitely excluding themselves from the possibility of financial help in future wars.

"Most of the advances were made when the general level of prices in America was much higher than now. The value of the dollar in which the advances were made was much less than the present value of the dollar. Where the monetary unit is subjected to violent alterations, it is bound to lead to an intolerable amount of real injustice. This is doubtless the case with regard to the foreign Government indebtedness now under discussion."

The proportion of the present dollar to the old dollar, Professor Cassel estimates, in buying value is that of 219 to 159. This means, he asserts, that the debt of the foreign Government should be reduced by 27.4 per cent. In the case of Great Britain, he contends, the debt ought to be reduced from $4,577,000,000 to $3,327,000,000 and in the case of France from $3,340,000,000 to about $2,425,000,000. These reductions, he says, cannot justly be said to reduce the claims of the United States and would go a long way "toward making the payments a financial possibility for the indebted Governments."

NATIONAL BISCUIT PROFITS.

Net $3,735,664 for Second Quarter —$6,612,695 for the Half.

The National Biscuit Company, for the quarter ended June 30, 1925, reports net profits of $3,735,664 after all expenses and taxes. This, after preferred dividend requirements, was equal to $1.61 a share earned on the $51,163,000 common capital stock of $25 a share par value outstanding. In the first quarter of 1925 the company reported earnings equal to $1.19 a share on the common stock, and in the second quarter last year earnings were equal to $1.55 a share on the common.

For the six months ended June 30, 1925, the company reports net profits of $6,612,695, which after preferred dividends was equal to $2.80 a share earned on the common stock. In the same period in 1924 the net profits of $6,574,532, after similar deductions, was equal to $2.78 a share on the common.

COPPER A SHADE EASIER.

Quotation Unchanged at 14⅛ Cents Here—London Lower.

Copper prices were a shade easier yesterday, although the official quotation continued unchanged at 14⅛ cents a pound from Thursday for metal delivered to the end of September. The trade reported a smaller volume of business for the day. With the London Metal Exchange price lower, exporters are said to be out of the market temporarily.

American producers are asking 14.30 to 14.40 cents, c. i. f. in Europe, raising their price despite the drop in the London Metal Exchange quotation, and about the lowest that second-hand copper will sell at in Europe is 13.20 cents, with comparatively little copper obtainable at that price.

The indications are that buying will continue quiet until after publication of official statistics for the second quarter.

BONDS ON STOCK EXCHANGE

Continued From Preceding Page.

DOMESTIC BONDS.

West Elec 5s, 1944
5....100¾
13....100¾
12....100
Wn Mary 4s, 1952
10....67¾
22....67¾
23....67
West Pac 1st 5s, 1946
3....95¾
3....95
West Penn P 5s, 1946, Ser A
4....99¾
1st 5s, Ser E 1963
42....98¼
5½s, 1953
30....104½
1st 7s, Ser D, 1946
6....106½

West Va C & C s f 6s, 1950
4....90¾
1....90½
Wn Union Tel 6½s, 1936
10....111¼
2....111⅜
1....111⅜
West Un Fund & real estate 4½s, 1950
14....95¾
West E & M 7s, 1931
13....107
Wheel & L E ref 4½s, Ser A, 1966
1....78
Wick Spnc St'l s f 7s, 1935, ctfs of dep. stpd
1....77
Wilk & East 5s, 1942
5....63¾

Willys Over 1st s f 6½s, 1933
5....102
Wilson & Co 1st 6s, 1941
5....99
3....99
1....99
13....99¼
2....99¼
15....99
conv 6s, 1928
4....72
1....72½
conv 7½s, 1931, ctfs of dep
4....71
Win Rep Arms 7½s, 1941
2....101¼
Youngs S & T 6s, 1943
5....99⅞
2....99⅞
4....99¾
1....99¾
7....99½

MISCELLANEOUS MARKETS

PUBLIC UTILITY STOCKS.

	Bid.	Asked.
American Public Utilities	80	..
American Public Utilities pf	90	93
Appalachian Power	78	79½
Appalachian Power pf	101	103
Arizona Power pf	84	86
Arkansas Light & Power pf	98	..
Associated Gas & Electric pf	50	54
Brooklyn Borough Gas	95	110
Cen. Ill. Pub. Ser. 6% pf	86¾	88
Cen. Power & Light pf	94	96
Central States Electric pf	92	93
Cities Service new interim	38¾	39¼
Cities Service pf	83	83½
Cities Service B	7⅝	8
Cities Service pf., B	78½	79
Cities Service, bankers' shares	19¾	..
Columbus Ry., Power & Light	145	200
Columbus Electric & Power	145	..
Columbus Elec. & Power 2d pf	100	..
Conn. Light & Power 7% pf	107	109
Conn. Light & Power 8% pf	115	118
Consolidated Gas pf	60	60½
Consumers' Power 6% stocks	94¾	95¼
Continental Gas & Electric	120	Bid
Continental Gas & Elec. partic	94	96
Continental Gas & Elec. prior	93	96
Eastern Texas Electric	74	76
Eastern Texas Electric pf	101	..
El Paso Electric	74	76
El Paso Electric pf	100	..
Empire Gas & Fuel pf	95	96
Federal Utilities	17	..
Federal Utilities pf	75	..
Galveston-Houston Electric	30	33
Galveston-Houston Electric pf	70	73
General Gas & Electric	202	207
General Gas & Electric cv. pf	206	210
General Gas & Electric pf., A	145	148
General Gas & Electric pf., B	135	140
Georgia Railway & Power	95	98
Georgia Railway & Power 8% pf	109	112
Georgia Railway & Power 7% pf	98	101
Illinois Power & Light pf	96	97
Jer. Cent. Pow. & Lt. 7% pf	97	99
Kentucky Securities Corp	78	82
Keystone Tel. (Philadelphia) 4%	53	56
Kings County Lighting 7% pf	100	101
Lehigh Power Securities	145	149
Michigan Electric pf	2	4
Mississippi River Power	64	68
Mississippi River Power pf	92	94
Mississippi Power & Light pf	100	103
Mountain States Power	27	30
Mountain States Power pf	93	98
National Public Service 7% pf	98	100
New York Steam Corp	82	87
North Carolina Public Serv. pf	91	95½
Northern N. Y. Utilities 7% pf	101	103
Northern Ohio Power opts. w. i.	9¾	10¼
Northern Ontario Lt. & Power	48	49
Northern Ontario Lt. & Pow. pf	77	79
Nor. States Power pf	99	101
Northern Texas Electric	44	48
Northern Texas Electric pf	55	60
Oklahoma Gas & Electric pf	92	..
Pacific Gas & Electric pf	98¾	100
Penn.-Ohio Securities Co	18	20
Portland Ry., Light & Power	42	46
Portland Ry., Light & Power pf	93	94
Power Corp. of N. Y. 7% pf	98⅛	100
Public Service Col. pf	95	100
Puget Sound Power & Light	53	56
Puget Sound Power & Lt. 6% pf	85	87
Puget Sound Power & Lt. 7% pf	106	108½
Republic Railway & Light	61	64
Republic Railway & Light pf	80	81
Securities Corp. gen	60	65
Securities Corp. gen. pf	79	84
Sierra Pacific Electric	16½	17½
Southern Power & Light of Md	..	..
Southern Power & Light pf	105	..
Southwestern Light & Power, A	43	48
Southwestern Light & Power, B	22½	27½
Standard Gas & Light 7% pf	98¼	101
Standard P. & L. pf. (with com.)	111	..
Tampa Electric Co	208	..
Tenn. Electric Power	67	69
Tenn. Electric Power 7% pf	99¼	100¼
Tide Water Power 8% pf	99	103
Toledo Edison cum. 7% pf	100	..
Utilities Power & Light 7% ctfs	99	101
Utica Gas & Electric pf	102	104
West Missouri Power pf	91	93
Western States Gas & Electric	19	..
Western States Gas & Elec. pf	89	..

*Ex dividend.

GUARANTEED STOCKS.

Company.	Rate.	Bid.	Asked.
Albany & Susq. R. R.	11	202	206
Atlantic & Char. Air Line	9	176	178
Canada Southern R. R.	3	56½	58½
Cleveland & Pitts. R. R.	7	71	72
Erie & Kalamazoo	*8½	77	80
Fort Wayne & Jack. pf	5½	106½	108½
Georgia R. R. & Bank	10	202	205
Gold & Stock Telegraph	6	114	116
Lackawanna R.R. of N. J.	4	81	82
Minn., St. P. & S. S. M.	4	59	61
Morris & Essex R. R.	3.87	80	81½
Mobile & Birmingham pf	4	71	73
N. Y., Lack. & Western	5	102	104
Northern R. R. of N. J.	4	64	66
Oswego & Syracuse	9	88	90
Pitts., Bessemer & L. E.	3	29	30
Pitts., Bessemer & L. E. pf	6	59	60½
Pitts., Ft. Wayne & Chi. pf	7	142	144
Rensel. & Saratoga R. R.	7	120	123
United N. J. R. R. & C.	10	202	205
Utica, Chenango & Susq.	6	119	120½
Valley R. R.	5	99½	101½
Warren R. R.	7	68	70

*Dividend subject to Federal income tax.

NEW YORK BANK STOCKS.

	Bid.	Ask.		Bid.	Ask.
America	285	300	First	2700	2750
Do v t c	257	267	Franklin	145	155
Am Exch	415	..	Garfield	370	..
Am Union	155	..	Greenwich	415	..
Bank Europe	275	..	Gotham	190	198
Bank of U S	250	..	Hamilton	180	190
Do v t c	250	..	Harriman	475	..
Bowery	800	..	Hanover	1000	..
Bryant Park	210	235	Lebanon	130	145
B'way Cent	200	..	Liberty	130	140
Bronx Boro	650	..	Manhat Co	182	188
Bronx Nat	200	..	Mech & M	415	420
Butch & D	155	165	Mutual	445	..
Do v t c	155	165	Nat Amer	180	190
Capitol Nat	190	195	New Neth	225	250
Cent Merc	285	291	Pacific	300	..
Chase	451	456	Park	505	516
Chat & P	327	332	People's Nat	380	..
Chelsea Exch	208	213	People's C	140	..
Chemical	665	675	Penn Exch	115	125
City	487	494	Port Morris	190	..
Colonial	450	..	Public	500	510
Commerce	368	375	Queensb Nat	175	185
Com'wealth	300	330	Seventh Av	128	135
Continental	225	..	Seaboard	590	610
Coal & Iron	280	300	Standard	370	405
Coney Island	210	..	State	510	..
Corn Exch	505	515	Trade Bank	130	143
Cosmopolitan	180	..	United Nat	200	220
East River	300	310	Wash Hts	375	..
Fifth Av	2100	..			

INVESTMENT TRUST.

STOCKS.

	Bid.	Asked.
Am. Founders Trust (new units)	86	88
Diversified Trust Shares	14¾	15¼
Industrial Trustee Shares	11	11¾
Int. Sec. Trust Am. pf. 7%	102½	107
Do 6% cumulative pf	96	98
Do com	50	..
Do units	123	125
United American Chain Stores	18⅝	19⅝
United American Electric	18⅝	19⅝
United American Railways	14	15
United Bankers Oil	12½	13¼
BONDS.		
Int. Sec. of Am. 6s, A, 1928	100	102½
Do B, 1933	98	98¾
Do C, 1943	99	101

INSURANCE COMPANIES.

	Bid.	Ask.		Bid.	Ask.
Aetna Fire	585	600	Imp & Expr	60	..
Aetna Life	995	1010	Ins Co N A	55	57
Am Alliance	295	310	Mil Mech	42	44
Bankers Ship	255	..	Nat Fire	690	705
Carolina	38	40	Nat Liberty	220	..
City N Y	295	..	N J Insur	38	42
Continental	112	115	N Y Casualty	87	91
Cont Cas	155	165	Niagara	235	240
Fid & Cas	120	125	North River	108	114
Fid Phenix	162	167	Northern	275	285
Franklin	176	182	Pacific Fire	220	240
Glens Falls	38	40	Security, N H	86	90
Globe & R	1375	1425	Stuyvesant	220	225
Great Amer	283	297	Travelers	1245	1260
Hanover	178	185	U S Mer & S	242	246
Home	361	366	United States	140	150
Homestead	41	45	Westchester	45	47

TRUST COMPANIES.

	Bid.	Ask.		Bid.	Ask.
Bk N Y & T	605	615	Kings Co	2350	2450
Bankers	492	497	M'facturers	400	410
Bronx Co	195	205	Midwood	225	..
Brooklyn	760	775	Mut Tr of W	195	..
Cent Union	825	850	New York	453	462
Empire	325	340	People's	790	..
Equitable	285	290	Title Guar	595	605
Farm L & T	500	515	Unit States	1800	1842
Fid Intl	260	273	U S Mtg	360	370
Fulton	312	..	West T & T	400	..
Guaranty	342	348	Westchester	400	..
Irving-Col	285	290			

JOINT STOCK LAND BANK STOCKS

	Bid.	Offer.	Yield.
Bankers of Milwaukee	155	162½	6.17
Chicago	170	175	5.80
Dallas	157	162½	6.15
Des Moines	149	155	5.80
Denver	125	129	6.20
Equitable	116	120	5.00
Fremont	135	142	6.33
Kansas City	161	165	6.06
Lincoln	147	150	6.00
North Carolina	110	120	3.33
Southern Minnesota	157	162½	6.15
Virginia (par $5)	7½	8¼	6.06

REALTY, SURETY & MORTGAGE COMPANIES.

	Bid.	Ask.		Bid.	Ask.
Alliance R	150	..	Mtg Bond	133	138
Am Surety	145	149	Nat Surety	216	220
B & Mtge B	268	275	N Y Tie & M	380	388
Home Title	225	..	Realty Assoc	365	375
Lawyers Mtg	239	244	Do 1st pf	94	98
Law T & G	285	295	Do 2d pf	84	88
Law M & T	165	..	U S T & G	280	286

FEDERAL LAND BANK FARM LOAN.

Rate.	Maturity.		Bid.	Asked.
5	May,	1941-31	104⅛	104½
5	Nov.,	1941-31	104⅛	104½
4¾	July,	1954-34	104	104¾
4¾	July,	1953-33	103⅞	104⅛
4½	Jan.,	1955-35	102¾	103
4½	Jan.,	1953-33	102¼	102¾
4½	July,	1958-33	102¼	102⅞
4½	May,	1942-32	102⅛	102⅝
4½	Jan.,	1943-33	102¼	102¾
4½	May,	1939-24	100⅞	101¼
4¼	May,	1937-22	100⅞	101⅜

FOREIGN INTERNAL SECURITIES

Securities in subjoined table payable in currency of issuing countries:

Security.	Rate.	Issues.	Bid.	Asked.
Belg. Restoration	5	1919	30¾	33½
Belg. Prem.	5	1920	33	36
British Fund	4	Mar., 1919	82¼	84¼
Brit. Nat. W. B.	5	Oct., 1927	101	103
Brit. Nat. W. B.	5	1929	101¼	103¼
Brit. Nat. W. B.	5	1929-47	99½	101½
British Consol	2½	....	53	55
British Victory	4	Sep., 1919	86¼	88¼
Denmark	5	1919	184	189
Denmark	4	1894	115	125
French Govt.	4	1917	19	22
French Govt. Vic.	5	Jan., 1931	24	27
French Loan	5	Prem., 1920	29	32
French Loan	6	....	27	30
Italian War Loan	5	....	32	33
Midl. R. R.	6	1920-70	23	27
Norway	6½	1944	193	197
Norway	6	1920-70	184	188
Norway	6	1921-31	182	186
Paris-Orleans Ry.	6	1956	24	28
†Polish Gov't	5	1920	6¼	7¼
*Warsaw	5	1921	175	225
Prague	5	....	15½	17¼
Russian rentes	4	1894	6½	8

Payable in currency other than that of issuing countries:

Security.	Rate.	Issues.	Bid.	Asked.
Arg. (unlisted)	5	Sep., 1945	82¼	83¼
Arg. (rescission)	..	1945	73½	75¼
Bolivia	6	1940	76	78
Brazil	5	1913	52	54
Brazil	5	1895	53¼	55¼
Brazil (rescission)	4	1889	42¼	44¼
Brazil	4	1900	42½	44½
Brazil	4½	1883	48½	50¼
Brazil	4½	1888	48½	50¼
Brazil	4	1910	43½	45½
Buenos Aires 10-yr. gold bond	6	1946	99	100
Buenos Aires 5s, '15, £10 pieces		....	60	61
Buenos Aires 5s, '15, £20-£100 pieces		....	63	65
Canada	5	1937	104¼	104¾
Canada	5½	Nov., 1933	106⅛	107
Central Pac. R. R. (European issue)	4	1946	72½	73½
C., M. & St. P.	4	1925	45	49
Chile	1st 5	1911	80	83
Greek Govt.	5	1914	103	110
Mexican	5	1942	37	39
Sao Paulo, Fr. St.	5	1907	61	62½
Uruguay	5	1915	72	75
Uruguay	5	1919	78½	79½

*Per 1,000 Polish marks. †Per 100 zloty.

CANADIAN PUBLIC SECURITIES.

Payable, principal and interest, in United States gold coin.

Security.	Rate.	Date.	Bid.	Asked.
Alberta	5s	1939	100¼	101
Alberta	5s	1943	100¼	101¼
Alberta	5s	1948	100¾	101¼
Alberta	5½s	1947	105⅛	107
British Columbia	4½s	1925	100	100¼
British Columbia	4½s	1927	99⅞	100¼
British Columbia	5s	1939	100¼	101¼
British Columbia	5s	1949	100½	101¼
British Columbia	6s	1926	101¼	102¼
Calgary	5½s	1944	101⅛	102¼
Edmonton	5½s	1920	100	100½
Gtr. Win'peg Water	5s	1920	100	101
Gtr. Win'peg Water	5s	1952	100¾	101¾
Manitoba	5s	1926	100¾	101¾
Manitoba	5s	1944	101¼	102¼
Manitoba	6s	1946	111¼	113
Montreal	5s	1930	100⅛	101¼
Montreal	5s	1943	100¾	101¼
Montreal	5s	1958	101¼	103
New Brunswick	6s	1928	103	104
New Brunswick	5s	1934	100⅞	101¼
Nova Scotia	6s	1928	103	104
Nova Scotia	5s	1934	101	102
Ontario	5s	1942	101¾	103
Ontario	6s	1943	111½	112¼
Ottawa	5s	1926	100¼	101
Ottawa	5s	1949	100¾	102
Regina	5s	1944	95½	98
Saskatchewan	6s	1927	102½	103¼
Saskatchewan	5s	1932	100¼	101
Saskatchewan	5s	1943	100¼	101
Saskatchewan	5½s	1946	105¼	106⅛
Toronto	4½s	1925	99⅞	100½
Toronto	5s	1937	100¼	101¼
Toronto	5s	1948	101¼	102¼
Victoria	5½s	1944	102	103
Winnipeg	5s	1926	100½	101¼
Winnipeg	5s	1943	100	101

GERMAN STOCKS AND BONDS.

Quoted in dollars per million marks.

	Bid.	Asked.
German Govt. (war loan) 5s, 1914-1918	675	750
German Govt. 4-5% (forced loan)	10	13
Hamburg 4½s, 1919	125	150
Berlin 4s, 1922	50	125

Quoted in dollars per thousand marks.

	Bid.	Asked.
Gen. Elec. 4½s (pre-war issue)	18½	20
Do 4½s, 1919	2½	3¼
Berlin 4s, pre-war	10	12
Hamburg-American 4½s	20½	22
Hamburg-American Lines	35	45
Hamburg 4s (pre-war issue)	3¼	4
North German Lloyd		
Do 4½s	6	8
Prussian (consol) 3½s	22	24
Krupp 5s	⅞	1⅛
Commerz und Privatbank	2½	3
Darmstadter	13¾	14¾
Disconto Gesellschaft	27	30
Dresden Bank	37½	39½
Deutsche Bank	18½	20
City of Dusseldorf 4s (pre-war)	27	29
Frankfort 4s (pre-war)	13	15
Munich 4s (pre-war)	13½	15
Badische Anilin	15	18
A. E. G. (German Gen. Elec.)	56	63
Mitteldeutsche Creditbank	21	23
Mercur Bank, Vienna	4¾	5¼
Rima Murany	1.40	1.35
Austrian A. E. G.	1⅜	2
	1.05	1.25

SHORT-TERM NOTES.

Security.	Rate.	Date.	Bid.	Ask.	Yield.
Alum. Co. Amer.	7	Nov., 1925	100⅛	101	3.70
Do	7	Oct., 1933	107¼	107⅝	5.84
Amer. Thread	6	Dec. 1928	103⅝	104	4.75
Anaconda Cop	6	Jan., 1929	103½	103¾	4.77
B. & O. R.R. Sec.	6	July, 1929	103½	103¾	4.95
Cent. Argentine	6	Feb., 1927	100⅛	100⅜	5.73
Chi., R. I. & P.	5	July, 1929	99⅝	100⅛	4.87
Empire G. & F.	7	May, 1926	101⅝	102¼	4.38
General Cigar	6	Dec., 1925	100⅜	100⅝	3.75
Do	6	Dec. 1, '26	101½	102	4.60
Do	6	Dec. 1, '27	101½	102¼	5.03
Gen. Petrol	6	Apr., 1928	101¾	102¼	5.25
Gulf Oil of Pa.	5½	Jan. 26, '28	100½	102	...
Hock. Val. Ry.	5	Mar., 1926	100⅛	100⅜	4.00
Humble O. & R.	5½	July 15, '32	101⅞	102¼	5.10
Kan. City Term.	5½	Nov., 1926	101⅛	101⅜	4.20
Lake S. & M. S.	4	Sep., 1928	98⅝	98⅞	4.50
Lehigh Pw. Sec.	6	Aug., 1927	101½	101¾	5.20
Mariand Oil	5	Nov., 1926	100⅞	101¼	4.10
Mo. Pac. R.R.	5	July, 1927	100⅜	100⅝	4.68
Pillsbury Flour	7	Oct., 1933	102½	103½	6.43
Pure Oil	5½	F.A., '25-26	100	101	...
Sloss-S. S. & I.	6	Aug., 1920	102	102¾	5.30
Do 5-yr. 6% pr. in money notes		Aug., 1929	101⅞	102⅜	5.30
Solvay & Co.	6	Apr., 1924	104	104½	5.35
S. O. of N. Y.	6½	May, 1933	107⅝	107⅞	5.33
Swift & Co.	5	Oct., 1932	96⅝	96⅞	5.55
Union Pac., cv.	4	July, 1927	99⅜	99⅝	4.52
Vacuum Oil	7	Apr., 1936	105⅝	105⅞	4.90
Westingh'se El.	7	May, 1931	107	107⅜	4.55
Wis. Cent.	5½	Apr. 15, '27	100⅝	101¼	4.70

JOINT STOCK LAND BANK BONDS

Bank of Issue.	Rate.	Maturity.	Bid.	Asked.
Chicago of Chicago, Ill.	4½	1964-34	101⅝	102
Chicago of Chicago, Ill.	4¾	1963-33	102	102⅞
Chicago of Chicago, Ill.	5	1952-32	103	103⅞
First of Montgomery, Ala.	5	1954-34	102½	103⅛
Kansas City of Kansas City, Mo.	5	1952-32	102¾	103¾
Liberty-Central of St. Louis	5	1964-34	103	104
Potomac of Washington, D. C.	5	1954-34	101½	103½
Virginia of Charleston, W. Va.	5	1953-33	102	103¼
Lincoln of Lincoln, Neb.	5	1931-31	102	103⅜
Lincoln of Lincoln, Neb.	4½	1965-35	101	101⅞
Louisville, Ky.	5	1952-32	102	103¼
Central Illinois of Greenville	5	1953-33	102	103⅜
California of San Francisco, Cal.	5	1955-35	102½	103½
Atlantic, Raleigh, N. C.	5	1955-35	102¼	103⅜
Dallas of Dallas, Texas	5	1965-35	103	103⅞
Southern Minn. of Redwood Falls	5	1964-34	103¼	104¼
Shenandoah Valley, Staunton, Va.	5	1944-34	101½	103
Pacific Coast of Portland	5	1955-35	103	104
New York, N. Y.	5	1955-35	103⅜	104¼
Lexington, Ky.	5	1954-34	102⅜	103⅜
New York and New Jersey	5	1954-34	103⅜	104⅜
Atlanta of Atlanta, Ga.	5	1955-35	102	103½
Greenbrier of Lewisburg, W. Va.	5	1964-34	102	103¼
Union of Detroit, Mich.	5	1955-35	103	104
First Texas of Houston, Texas	5	1965-35	102	103

NEW YORK STATE BONDS.

	Yesterday. Bid.	Ask.	Yield.
4½s, January, 1964	112½	114	3.80
4½s, September, 1963	112½	114	3.80
4½s, March, 1965	108	110	3.77
4¼s, January, 1963	108	110	3.77
4¼s, January, 1945	105¼	106¾	3.77
4s, 1958-67	102¾	105	3.75
5s, January, 1942-46	101¾	103	3.75

The following are quoted on a percentage basis:

5s, Jan. and March, 1926-30	3.90	..	..
5s, Jan. and March, 1931-40	3.95	3.80	..
5s, Jan. and March, 1941-70	3.95	3.85	..

WORLD WAR BONDS.

4¼s, April 1926-'29	3.80	..	..
4¼s, April, 1930-39	3.80	3.75	..
4¼s, April, 1946-49	3.80	3.75	..

UNITED STATES INSULAR AND TERRITORIAL BONDS.

	Rate.	Date.	Bid.	Asked.
Ter. of Hawaii	4	May, 1946-36	96¼	98
Ter. of Hawaii	4½	Apr., 1954-44	102½	104½
Philippine Govt.	4½	July 15, 1952	99¾	100
Philippine Govt.	5½	Sept., 1950-30	103¼	104
U. S. Panama	3	June, 1961	93½	96½
Gov. P. Rico	5	1941-43	108¼	110
Gov. P. Rico	4½	Jan., 1940-36	101	102⅝

EQUIPMENT BONDS.

(The subjoined quotations, calculated on a percentage basis, are the average of the price for all maturities.)

Name.	Maturity.	Rate.	Bid.	Ask.
Atlantic Coast L.	1925-35	6	5.25	5.00
Do	1925-36	6½	4.95	4.75
Baltimore & Ohio	1925-38	4½,5	4.90	4.70
Do	1925-35	6	5.30	5.05
Bethlehem Steel	1925-30	7	6.40	6.00
Boston & Albany	1925-27	4½	4.60	4.25
Buff., Roch. & P.	1925-38	4½,5,6	5.20	4.80
Canadian North	1925-29	6	5.05	4.70
Canadian Pacific	1925-31	4½,6	4.95	4.70
Cent. R.R. of N.J.	1925-33	6	4.85	4.70
Do	1925-35	6	5.25	5.00
Cent. of Ga. Ry.	1925-38	5	5.00	4.80
Ches. & Ohio	1925-39	5	4.95	4.75
Do	1925-37	5½,6½	5.10	4.80
Do	1925-35	6	5.30	5.00
Chicago & Alton	1925-37	6	5.70	5.35
Chi., Bur. & Q.	1925-38	5	5.30	5.00
Chi., M. & St. P.	1925-38	5,5½	5.50	5.20
Do	1925-35	6	5.65	5.25
Chi. & Nwestern	1925-33	6	5.35	5.05
Do	1925-38	5,6½	5.10	4.75
Chi., R. I. & Pac.	1925-38	4½,5	5.05	4.80
Do	1925-35	6	5.50	5.25
C., St. P., M. & O.	1925-31	7	5.35	5.05
C., C., C. & St. L.	1925-29	5	4.80	4.60
Do	1925-35	6	5.30	5.00
Col. & Southern	1925-35	6	5.50	5.20
Del. & Hudson	1925-35	6	5.30	5.20
Erie Railroad	1925-37	4½,5	5.80	5.20
Do	1925-38	5½,6	5.20	5.00
Fruit Grow. Exp.	1925-39	5,5½	5.60	5.25
Gt. Northern Ry.	1925-38	5	5.40	4.90
Do	1925-35	6	4.95	4.70
Hocking Valley	1925-38	5	5.35	5.05
Do	1925-35	6	5.00	4.80
Illinois Central	1925-39	4½,5	5.45	5.10
Do	1925-36	5½,6½,7	4.80	4.65
Do	1925-35	6	5.05	4.75
Kan. City South	1925-38	5½	5.20	5.00
Do	1925-35	6	5.35	5.05
Long Island	1925-38	5	5.50	5.20
Do	1925-35	6	5.55	5.15
Lou. & Nashville	1925-38	4½,5	4.80	4.65
Do	1925-35	6	5.15	5.00
Do	1925-36	6½	5.05	4.80
Michigan Central	1925-32	5,6	5.00	4.75
Do	1925-35	6	5.15	5.00
M., St. P. & S.S.M.	1925-33	4½,5	5.20	4.90
Do	1925-35	6,6½,7	5.40	5.05
Mo., Kan. & Tex.	1925-35	6	5.65	5.35
Missouri Pacific	1925-35	6	5.55	5.15
Do	1925-38	5½,6½	5.45	5.15
N. Y. Central	1925-39	4½,5	4.80	4.65
Do	1925-35	6	5.25	5.00
Do	1925-35	7	5.00	4.80
N. Y., C. & St. L.	1925-38	4½,5	4.90	4.75
N. Y., N. H. & H.	1925-29	4½,5	5.40	5.00
Do	1925-35	6	6.50	6.00
Norfolk & West	1925-34	6,7	4.75	4.65
Northern Pacific	1925-32	4½,7	5.10	4.80
Pac. Fruit Exp.	1925-35	7	5.00	4.85
Penn. R. R.	1925-39	4½,5	4.80	4.60
Do	1925-35	6	5.25	5.00
Pere Marquette	1925-35	6	5.35	5.10
Pitts. & Lake E.	1925-35	6½	5.10	4.85
Reading Co.	1925-32	4½,5,6	4.87	4.60
Seaboard Air L.	1925-40	5,5½,6	5.50	5.00
Southern Pacific	1925-39	4½,5	4.80	4.65
Do	1925-35	6	5.15	5.00
Do	1925-35	7	5.00	4.80
Southern Ry.	1925-39	4½,5	4.90	4.70
Do	1925-37	5½	5.10	4.80
Do	1925-35	6	5.30	5.05
St. L. & S. F.	1925-37	5	5.10	4.90
Do	1925-35	6	5.40	5.10
St. L. So. West	1925-39	5½	5.30	5.10
Union Pacific	1925-37	5	4.75	4.65
Do	1925-35	7	5.00	4.80
Virginian Ry.	1925-38	5	5.00	4.75
Do	1925-35	6	5.40	5.10
Wabash R. R.	1925-35	6	5.50	5.20
West. Maryland	1925-37	5	5.30	5.00
Do	1925-36	6,7	5.70	5.30
Western Pacific	1925-38	5½	5.80	5.05
Wheeling & L. E.	1925-27	5	5.00	4.50
Do	1925-35	6	5.55	5.20

PUBLIC UTILITY BONDS.

	Bid.	Asked.
Adirondack Power & Lt. 6s, 1950	105¼	106¼
American Gas & Electric 6s, 2014	97¾	98¼
American Power & Light 6s, 2016	96¾	97¼
Appalachian Power 1st 5s, 1941	99	100
Arkansas Light & Power 6s, 1954	99	100½
Associated Gas & El. 6½s, 1954	102½	104½
Central Power & Light 6s, 1946	100	..
Central Power & Light 6¼s, 1952	101	102½
Cities Service debenture B	172	..
Cities Service debenture C	122	..
Cities Service debenture D	101¾	102¾
Cities Service debenture E	112½	113½
Colorado Power 1st 5s, 1953	95	96½
Columbus Elec. & Power 6s, 1947	102	104
Connecticut Power 5s, 1963	102	104
Continental Gas & Elec 5s, 1927	100	101
Continental Gas & Elec. 6s, 1947	100	101
Continental Gas & Elec. 7s, 1954	103¼	104¼
Continental Gas & El. 6½s, 1964	98	101
East Texas Electric 5s, 1942	96	98
El Paso Electric 5s, 1932	102	..
Galveston-Houston 5s, 1954	83	86¼
General Gas & Elec. 7s, 1952	104½	105¼
Houston Electric 1st 5s, 1925	99¾	100¼
Imp. Irrig. Dist. Cal. 6s, 1939	103	106
Interstate Power 6s, 1944	98¼	99½
Interstate Power 7s, 1934	99½	100¼
Lehigh Power 6s, 1927	100⅝	101⅜
Louisiana Power 1st 6s, 1944	99	100
Mississippi River Power 5s, 1951	99¼	100
Mississippi River Power 7s, 1935	103	..
National Power & Light 7s	102½	103½
Newp't News & H. Ry., G. & E. 5s	93	95
North Carolina Pub. Serv. 5s, 1924	92¼	94¼
Northern Texas Elec. 5s, 1940	80	83
Power Securities Corp., 1949	79	82
Puget Sound P. & L. 5½s, 1949	100	101
Salt River Val. Water 6s, 1938	100	102¾
Savannah El. & P. 7½s, 1941	104½	..
Seattle Electric 5s, 1929	100	..
Standard Gas & Elec. 6s, 1926	98½	101
Tampa Electric 5s, 1938	96	..
Wash. Coast Util. 6s, 1941	102	104
Western States Gas & Elec. 5s	98	99½
Western States G. & E. 6s, 1947	99½	101

NEW YORK CITY BONDS.

	Yesterday. Bid.	Asked.	Yield.
4½s, Dec. 15, 1971	108¾	109	4.06
4½s, July, 1967	108⅛	108⅝	4.06
4½s, June, 1965	108⅛	108⅝	4.06
4½s, March, 1963	108	108½	4.06
4¼s, March, 1964	103½	104¼	4.03
4½s, May and Nov., 1957	107¼	107⅞	4.06
4¼s, June, 1974	104	104½	4.03
4¼s, April 15, 1972	103⅞	104¼	4.03
4¼s, 1966	103⅝	104¼	4.03
4¼s, March, 1962	103½	104¼	4.03
4¼s, September, 1960	103½	104	4.05
4¼s, March, 1960-30	101	101⅝	3.95
4s, May, 1959	100¼	100½	3.97
4s, November, 1958	100¼	100½	3.97
4s, May, 1957	100⅛	100½	3.97
4s, November, 1955	99⅝	100¼	3.99
4s, November, 1956	99⅝	100⅛	3.99
4s, November, 1936	99¾	100	4.00
3½s, November, 1955	90⅝	91⅝	4.00
3½s, November, 1954	91	91⅝	4.00
3½s, May, 1954	91	91⅝	4.00
3½s, 1950-1954	90¼	91⅝	4.00

The following are quoted on a percentage basis:

3½s, 1925-1936	4.00	..	..
3½s, 1940-1949	4.15	4.00	..
4½s, 1926-1932	4.00	..	..

MINING STOCK QUOTATIONS.

SAN FRANCISCO.

COMSTOCKS.			
Best & Belcher	.02	Extension	.02
Chollar	.02	Harmill	.05
Con. Virginia	.03	Hasbrouck	.02
Gould & Curry	.05	Pay	.06
Justice	.09	Silver King	.03
Mexican	.04	Sutherland	.05
Ophir	.03	Victory	.06
Savage	.02	Wedge	.02
Sierra Nevada	.04	Zone	.03
Spearhead	.06	GOLDFIELDS.	
Union	.02	Consolidated	.04
TONOPAHS.		Development	.02
Belmont	.55	Florence	.05
Gipsy Queen	.11	Great Bend	.02
Halifax	.05	Jumbo Ext.	.02
Jim Butler	.10	Kewanas	.03
Rescue	.04	West	.03
Tonopah Ext.	1.72½	OTHER DISTRICTS.	
Tonopah 76	.06	Boundary Mt.	.04
West End	.41	Mina	.02
West End Ext.	.04	Manhattan Cons.	.03
DIVIDES.		Prince Cons.	.45
Alto	.02	Round Mt.	.15
Annex	.04	Un. Amalgamated	.02
Div. Tonopah	.23	White Caps	.22
Dividend	.02	Kingman Silver	.03

COLORADO SPRINGS.

	Bid.	Asked.		Bid.	Asked.
Creason	3⅛	3¼	M. M'Kin'y	.005	2
Elkton	1⅞	2½	Portland	41	44
El Paso	..	6	U. Gold M.	13¼	14
Emp. Lee	..	2	Vindicator	4¼	9
Golden Cy.	147½	148½	Rose Nicol	..	2
Granite	16	20			

SUGAR STOCKS.

	Yesterday. Bid.	Asked.	Thursday. Bid.
Central Aguirre	82½	..	85½
Caracas Sugar	3	4½	3
Fajardo	122½	125	122½
Federal Sugar	..	55	..
Do pf	..	90	..
Godchaux	6	9	6
Do pf	40	45	40
Holly	38	42	38
Do pf	94	97	94
National	104	105	101
New Niquero	87	92	87
Savannah	110	115	110
Do pf	104	108	104
Sugar Est. of Oriente pf	77	82	77

METAL MARKET REPORT.

These prices were quoted on the local Metal Exchange yesterday:

	Yesterday. Bid.	Asked.	Thursday. Bid.	Asked.
Copper, electrolytic	....	14.00	....	13.95
Tin, str. spot	....	57.60	....	58.00
Lead, N. Y. spot	....	8.35	....	8.30
Zinc, N. Y. spot	....	7.50	....	7.52½
Antimony	19.00	19.50	19.00	19.50
Quicksilver	....	84.00	....	84.00
Aluminum	....	27.00	....	27.00
Iron, 2X Silicon	22.75	23.00	22.75	23.00

London quotations were:

	Yesterday. £	s.	d.	Thursday. £	s.	d.
Copper, spot	61	5	0	61	12	6
Copper, futures	62	5	0	62	12	6
Tin, spot	257	5	0	256	5	0
Tin, futures	258	15	0	260	0	0
Spelter, spot	34	10	0	34	12	9
Spelter, futures	34	2	6	34	6	3
Lead, spot	34	2	6	34	0	0
Lead, futures	33	8	9	33	8	9

INDUSTRIAL STOCKS.

	Yesterday. Bid.	Asked.	Thursday. Bid.
Alpha Portland Cement	137	142	137
Aluminum Mfg. pf	108	112	108
Amalgamated Leather	9½	10	9½
Do pf	45	55	45
American Arch	120	123	120
American Book	130	140	130
American Dist. Tel.	52	54	52
Do pf	101⅝	102½	101⅝
American Lithograph	106	110	106
Do pf	98	100	98
American Typefounders	121	123	120
Do pf	108¾	110	108¾
American Cyanamid	118	124	118
Do pf	82	85	82
American Rayon	44	46	44
Atlas Portland Cement, new	51	52	51
Babcock & Wilcox	138	141	138
Barnhardt Bros. & Spindler 1st pf	103	106	103
Beaverboard pf	35	37	35
Bliss, E. W.	16	17	16
Borden Co., new	84	86	83
Bowman-Bilt. Hotels 7% pf	107½	109	107½
Do $5 2d pf	67	69	67
Bucyrus	40	43	40
Campbell Soup pf	142	147	142
Congoleum-Nairn 7% pf	111	..	111
Christie, Brown & Co., Ltd	102	105	102
Clinchfield Coal Corp	53	57	55
Do pf	155	170	155
	28	31	29
	100	104	100
Dixon (Joseph) Crucible	144	148	144
Durham Duplex	100	..	100
Do pf	100	..	100
Eastern Dairies	35	38	35
Do pf	98	100	98
Firestone Tire & Rubber	117	120	117
Do 6% pf	96	96	96
Gamewell Co	57	60	57
Do pf	101	103	101
General Railway Signal pf	91	93	91
Gulf Oil	75¾	78	77
Johns-Manville, Inc	136	140	136
Manhattan Rubber Mfg. Co	37½	40	37½
McCall Corp	94	99	94
Do pf	118	124	118
Merck & Co	50	55	50
National Casket Co	98	102	98
National Fuel Gas	116	120	116
Nat. Lumber & Cr. 8% pf	101	105	101
New Jersey Zinc	187	189	187
Niles-Bement-Pond	37	39	37
Do pf	61	65	61
Paige-Detroit pf	87	89	87
Pet Milk pf	103½	105	102½
Pettibone Mul. 7% pf	102½	105	102½
Phelps-Dodge Corp	100	105	100
Procter & Gamble	124	127	124
Do 8% pf	158	..	158
Do 6% pf	106	107	106
Royal Baking Powder	140	150	140
Do pf	101	103	101
Safety Car Heat & Light	118	121	118
Southern Baking	142	144	..
Do pf	100	102	100
Singer Mfg. Co	270	274	270
Standard Screw Co	95	100	95
Standard Textile Products	23	25	23
Superheated	138½	142	138½
Thompson-Starrett	88	..	88
Do pf	101	105	101
Troy Laundry Mach. Co	21	25	21
Do pf	83	86	83
Victor Talking Machine	68	72	68
Welch Grape Juice	8	12	8
Do pf	78	86	78
Woodward Iron	78	81	78
Yale & Towne	65	67	65

STANDARD OIL STOCKS.

	Yesterday. Bid.	Asked.	Thursday. Bid.
Anglo-American	22¾	23	22¼
Borne-Scrymser	215	225	215
Buckeye Pipe Line	60	60½	60
Atlantic Refining	111	112	110½
Atlantic Refining pf	117⅝	118	117½
Crescent P. L.	10½	11¼	10½
Chesebrough	64	65	64
Do pf	111	112	111
Continental Oil	25½	25⅝	25½
Cumberland Pipe Line	144	145	144
Eureka Pipe Line	73	75	73
Galena Signal Oil pf. (old)	105	110	105½
Do pf. (new)	100	102	100
Humble Oil & Refining	67⅛	67⅜	67
Illinois Pipe Line	136	138	136
Imperial Oil, Ltd	32½	32⅝	32¼
Indiana Pipe Line	70½	72	70
International Petroleum	25	25⅝	25½
Magnolia Petroleum	146	146½	146
National Transit	21¼	21⅝	21½
New York Transit	55	58	55
Northern Pipe Line	78	79	78
Ohio Oil	68	69	68
Penn. Mex. Fuel	25⅛	25⅜	25¼
Prairie Oil & Gas	58⅞	59½	59
Prairie Pipe Line	125	126	124½
Southern Penn. Oil	172	173	172
Solar Refining	223	226	223
Southern Pipe Line	81	83	81
S. W. Pipe Line	65	68	65
Standard Oil of Cal.	58¼	58	58½
Standard Oil of Indiana	65⅝	66	66
Standard Oil of Kansas	35	35½	35
Standard Oil of Kentucky	124½	124⅝	124½
Standard Oil of Nebraska	245	250	248
Standard Oil of N. J.	43½	43⅝	43⅞
Do pf	116⅝	117	116⅝
Standard Oil of New York	43¼	43⅜	43⅜
Standard Oil of Ohio	352	356	352
Do pf	120	121	120
Swan-Finch Oil Corp	16	17	18
Do pf	15	22	15
Union Tank Car	128	130	128
Do pf	116½	117½	116½
Vacuum Oil	88½	89½	88
Washington Oil	30	33	30

TOBACCO STOCKS.

	Yesterday. Bid.	Asked.	Thursday. Bid.
American Cigar	78	81	78
Do pf	95	97	95
Am. Mach. & Fdy	163	168	163
George W. Helme	68	69	68
Do pf	113	115	113
International Cigar Mach	74	78	74
MacAndrews & Forbes	150	162	150
Do pf	99	101	99
R. J. Reynolds	134¼	..	134¼
Universal Leaf Tobacco	42	46	42
Do pf	92	96	92
J. S. Young	127	132	127
Do pf	105	110	105

BOSTON CURB.

	Bid.	Ask.		Bid.	Ask.
Alamos Silv.	83	85	Eagle & B B	1	1¼
Bagdad Sm.	45	50	Eureka Croe	9	10
Bay St Gas	..	4	Gadsden	42	48
Black Hawk	4	10	Iron Bloss	33	40
Bohemia	50	80	Iron Cap	1⅛	1¼
Calaveras	1	2¼	Jerome V	1	1¼
Cheyenne Oil	55	67	La Rose	45	50
Chief Con	3	3¼	Ohio	76	85
Con Copper	2½	2⅞	Ray Herc	..	10
Crystal	53	55	U V Ext	24	24½
Denbigh	2	4	Verde Cent	4⅝	4⅞
Duray	..	40	Yukon	15	40

CLEVELAND STOCKS.

Stock.	Open.	High.	Low.	Close.
City Ice	24	24	24	24
Firestone	122	122	122	122
Gabriel Snubber	28	28	27¾	28
Goodyear	33	33½	33	33¼
Ind. Fibre	9	9	9	9
Miller Rubber	165	165	165	165
Sherwin-Williams	39	39	39	39
Trumbull Steel	18	18	18	18
Otis Steel	13¼	13¼	13¼	13¼
Peerless	23¾	24	23½	23½

COTTONSEED OIL.

	Sales.	High.	Low.	*Close.	Pre. Close.
Spot	...	...	...	...	...
July	...	...	...	11.10	10.90
Aug	1,200	11.30	11.26	11.15	11.00
Sept	9,200	11.55	11.48	11.28	11.15
Oct	1,100	11.43	11.35	11.53	11.40
Nov	...	...	...	11.37	11.27
Dec	1,400	10.79	10.68	10.65	10.60
Jan	100	10.71	10.71	10.68	10.64
Feb	...	...	...	10.68	10.63
Total, 13,000.		...	...	10.68	10.65

COFFEE.

	High.	Low.	*Close.	Prev. Close.	Last Year.
July	19.30	18.90	19.00	18.90	14.75
Sept	15.90	16.15	16.69	16.15	14.10
Dec	14.90	14.60	14.74	14.50	13.50
Mar	13.95	13.55	13.75	13.48	13.25
May	13.35	13.15	13.28	12.98	13.05

SUGAR.

	High.	Low.	*Close.	Prev. Close.	Last Year.
July	2.41	2.33	2.40	2.45	3.38
Sept	2.55	2.51	2.53	2.55	3.48
Dec	2.68	2.65	2.67	2.68	3.41
Mar	2.76	2.71	2.75	2.76	3.22
May	2.83	2.80	2.84	2.84	3.28
Jan	2.70	2.65	2.69	2.70	...

*Closing bid

PRODUCE MARKETS.

BUTTER—Receipts, 14,304 packages. A good deal of stock is going into storage. Creamery, higher than extras, a pound, 42½@42c; extras, 92 score, 42c; firsts, 40@41½c; seconds, 38¼@39½c; lower grades, 38@38½c; centralized, 90 score, 41½c; 89 score, 40½@41c; 88 score, 40@40½c; 84 to 87 score, 39@39¾c; unsalted, higher than extras, 44½@45c; extras, 92 score, 43½@44c; firsts, 40½@43c; seconds, 39¼@40c; renovated, fresh, 36½@37c; ladles, current make, extras, 36@36½c; firsts, 34@34½c; seconds, 33@33½c; lower grades, 31@32c; packing stock, current make, No. 1, 33½@34c; No. 2, 32½c; lower grades, 25@31½c.

EGGS—Receipts, 19,288 cases. Values without material change. Extras, regular packed, a dozen, 37@39c; extra firsts, 34@35½c; firsts, 32@33c; seconds, 30½@31½c; under grades, 29@30c; mediums, 29½@31½c; dirties, No. 1, 30@31c; No. 2 and poorer, 28@29½c; checks, No. 2 to 1, 28@29c; Jersey and other nearby hennery whites, closely selected, extras, 45@48c; nearby and Western hennery whites, average extras, 43@44c; do., firsts to extra firsts, 37@42c; nearby gathered whites, first to extra firsts, 37@41c; nearby whites, under grades, 35@36c; nearby whites, mediums, 40 to 41 pounds net, 37@41c; Pacific Coast, whites, firsts to extras, 39½@47c; mediums, 37@39½c; other Western and Southern gathered whites, 34@39c; Jersey and other nearby and Western hennery browns, extras, 40@45c.

REPORTS OF STATE BANKS. | REPORTS OF STATE BANKS.

Report of the Condition of the

BANK OF THE MANHATTAN COMPANY

at the close of business on the 30th day of June, 1925.

Resources

Specie		$53,758.50
Other currency authorized by the laws of the United States		2,820,325.43
Cash items, viz.: Exchanges & checks for next day's clearings	$112,751,182.73	
Other cash items	14,943,523.74	127,694,706.47
Due from the Federal Reserve Bank of New York, less offsets		19,809,532.08
Due from other banks, trust companies and bankers		2,283,917.46
Stock and bond investments, viz.: Public securities	$23,363,066.94	
Private securities	2,939,740.13	26,302,807.07
Loans and discounts secured by bond and mortgage, deed or other real estate collateral		2,361,131.68
Loans and discounts secured by other collateral		56,555,696.04
Loans, discounts and bills purchased not secured by collateral		60,646,436.57
Own acceptances purchased		4,040,380.57
Overdrafts		10,828.48
Bonds and mortgages owned		12,035,981.02
Real estate, viz.: Bank buildings	$5,232,954.48	
Other real estate	280,012.05	5,512,966.53
Customers' liability on acceptances (see liabilities, per contra)	$12,491,382.18	
Less anticipations	288,571.47	12,202,810.71
Other assets, viz.: Accrued interest entered on books at close of business on above date		428,011.71
Total		$332,259,240.32

Liabilities

Capital stock		$10,000,000.00
Surplus: Surplus fund	$10,000,000.00	
Undivided profits	4,230,341.02	14,230,341.02
Deposits: Preferred, as follows: Due New York State Savings Banks	$6,746,749.08	
Due New York State Savings and Loan Associations, Credit Unions and Land Bank	28,282.34	
Other deposits due as executor, administrator, guardian, receiver, trustee, committee or depositary	61,085.68	
Deposits by the State of New York	519,000.00	
Other deposits secured by a pledge of assets	2,073,860.31	
Deposits otherwise preferred, if any	1,513,916.65	
Not preferred, as follows: Deposits subject to check	126,219,952.08	
Time deposits, certificates and other deposits, the payment of which cannot legally be required within thirty days	3,270,733.06	
Demand certificates of deposit	1,086,666.43	
Deposits withdrawable only on presentation of passbooks	21,136,354.92	
Cashiers' checks outstanding, including similar checks of other officers	3,042,018.46	
Certified checks	64,018,530.53	
Unpaid dividends	422,527.27	
Due trust companies, banks and bankers	64,431,399.88	
Extend total deposits		294,591,067.42
Acceptances of drafts payable at a future date or authorized by commercial letters of credit		12,491,382.18
Other liabilities, viz.: Reserves for taxes	$383,965.42	
Accrued interest entered on books at close of business on above date	7,449.54	
Accrued interest not entered on books at close of business on above date	15,219.30	
Estimated unearned discounts	539,815.44	946,449.70
Total		$332,259,240.32

FINANCIAL NOTICES.

OFFERING OF
$2,000,000.00
HUDSON RIVER REGULATING DISTRICT
CONSTRUCTION OF THE SACANDAGA RESERVOIR—SERIES A.
4½ PER CENT. BONDS.

Sealed proposals will be received at the office of the State Comptroller, No. 158 State Street, Albany, New York, until 1 P. M. Eastern Standard Time, Tuesday, July 21, 1925, for all or any part of $2,000,000.00 Hudson River Regulating District Bonds for the Construction of the Sacandaga Reservoir. The bonds are dated July 1, 1925, bear interest payable semi-annually on January 1st and July 1st, and are coupon bonds with privilege of registration as to principal. The bonds will bear interest at the rate of four and one-half per centum (4½%) per annum and both principal and interest are payable in gold coin of the United States of America of the present standard of weight and fineness at the New York State National Bank in the City of Albany, New York. These bonds are issued by the Board of the Hudson River Regulating District pursuant to the provisions of Article 7a, Section 464 of the Conservation Law of the State of New York, for the Construction of the Sacandaga Reservoir in the Counties of Saratoga, Fulton and Hamilton and mature serially fifty $1,000 bonds on July 1st in each of the years 1926-1965, inclusive.

These bonds are part of a total authorized issue of $9,000,000.00 to be issued in two or more series as may be required and will be known as Series A. These bonds are a charge upon and shall be payable, principal and interest, from the bond fund of the Hudson River Regulating District, and payment thereof, is secured by an assessment levied against the public corporations and parcels of real estate benefited by the improvement, such assessment being payable in 40 annual installments.

These bonds are exempt from taxation and are legal investments for savings banks and trust funds.

These bonds shall not be construed in any event as bonds or indebtedness of the State, and the State shall not be obligated to pay the principal or interest therefor.

Each bid should be enclosed in a sealed envelope marked, "Proposal for Bonds," and must be accompanied by a certified check upon an incorporated bank or trust company, for two per centum (2%) of the face value of the bonds bid for, payable to the order of Comptroller of the State of New York, for security for the performance of such bid and as liquidated damages in case the successful bidder fails to take up and pay for the bonds. The bonds cannot be sold at less than par and accrued interest. Purchasers will be required to pay accrued interest from July 1, 1925, to the date of delivery of the bonds.

The legality of the bonds has been approved by Mr. John C. Thomson, Attorney-at-Law, No. 120 Broadway, New York City, N. Y.

The right is reserved to reject any or all bids.

VINCENT B. MURPHY,
State Comptroller.

Dated June 25, 1925, at Albany, New York.

NOTICE.
Office of People's Savings & Trust Company of Pittsburgh, Trustee.
Pittsburgh, Pa., July 3rd, 1925.

A. M. Byers Company First Mortgage Six Per Cent. Sinking Fund Gold Bonds, Dated January 1, 1925.

Notice is hereby given that, for the purpose of using the sinking fund in its possession under the mortgage from A. M. Byers Company to the undersigned as Trustee securing A. M. Byers Company's issue of First Mortgage Six Per Cent. Sinking Fund Gold Bonds, dated January 1, 1925, the undersigned will receive tenders for the sale to it of said bonds under and subject to the terms of Article Four of the above described mortgage, not exceeding in the aggregate, however, $67,500.00 in face value thereof.

Such tenders shall be in writing, shall state the number or numbers of the bonds proposed to be sold and the price at which same are tendered for sale. All of said tenders must be received at the office of this company on or before noon, Monday, July 27, 1925.

All tenders must be enclosed in a sealed envelope and mailed in a covering envelope addressed to the undersigned Trustee, Wood Street and Fourth Avenue, Pittsburgh, Pennsylvania.

The accrued interest on any bonds, the tenders for which are accepted, will be paid down to and including July 27, 1925.

The right to reject any and all tenders is hereby reserved.

PEOPLE'S SAVINGS & TRUST COMPANY OF PITTSBURGH, TRUSTEE.
By Moorhead B. Holland, Vice President.

PROPOSALS.

COMMISSIONERS, D. C., WASHINGTON, July 9, 1925. Sealed proposals for constructing about 6,650 linear feet of sewer varying in size between 10 inches and 3 feet 0 inches in diameter will be received at Room 509, District Building, until 2 o'clock P. M., July 30, 1925. For detailed information, apply at Room 427, District Building.

DIVIDENDS.

Gillette Safety Razor Company

The Board of Directors has today declared a regular quarterly dividend of Seventy-five cents ($.75) per share, and an extra dividend of Twenty-five cents ($.25) per share, payable from the office of the Old Colony Trust Company, Boston, Massachusetts, on September 1, 1925, to shareholders of record at the close of business August 1, 1925.

FRANK J. FAHEY, *Treasurer.*
July 8, 1925.

SALT CREEK PRODUCERS ASSOCIATION, INC.

Denver, Colorado, July 2, 1925.

Quarterly Dividend No. 19 of two per cent., or 20 cents per share, and an extra dividend of four and one-quarter per cent., or 42½ cents per share, a total of 62½ cents per share, has been declared, payable August 1st, 1925, to stockholders of record at the close of business July 15th, 1925.

The transfer books do not close.

All communications regarding payment or change of address should reach Salt Creek Producers Association, Inc., 632 First National Bank Building, Denver, Colorado, not later than July 31, 1925.

H. H. BROOKS, Treasurer.

Knoxville Power & Light Company.
Preferred Stock Dividend.

The regular quarterly dividend of One Dollar and Seventy-five Cents ($1.75) per share on the Preferred Stock of Knoxville Power & Light Company has been declared for payment August 1, 1925, to holders of record of Preferred Stock at the close of business July 20, 1925.

A. C. RAY, Treasurer.

Idaho Power Company
Preferred Stock Dividend No. 35.

The regular quarterly dividend of one and three-quarters (1¾%) per cent. on the Preferred Stock of the Idaho Power Company has been declared for payment August 1, 1925, to preferred stockholders of record at the close of business July 15, 1925.

A. E. JANSSEN, Treasurer.

CREDIT ALLIANCE CORPORATION
149 Broadway
New York City.
DIVIDEND NO. 8.

Regular Dividend of 1¾% on Preferred Stock of Credit Alliance Corporation has been declared, payable July 15th, 1925, to holders of record as of July 10th, 1925.

ESMOND P. O'BRIEN, Secretary.

ADVERTISERS ARE WARNED

Readers of The New York Times interested in Business Opportunities advertisements are urged to fully satisfy themselves as to an advertiser's integrity and good faith before definitely closing a proposition. Advertisers under Business Opportunities are warned against persons who answer announcements with purpose to defraud. Bank and business references are required from each advertiser, and a confidential questionnaire must be filled in. The Times makes every effort to exclude advertisements that may cause money loss to readers.

OPTIMISM STIRRED BY JUNE BUSINESS

Turn for the Better Seen by Trade Reviews Despite Quieting in Some Lines.

CROP REPORTS FAVORABLE.

Advices Show Provision for Future Is Being Made With Increasing Confidence.

Reviews of trade and business, issued yesterday by the commercial reporting agencies, spoke rather more optimistically of business conditions in the United States at the present time than they have for several weeks.

In summing up the situation, Dun's reviews says:

"A further disposition to extend commitments prevails in some of the leading markets and quotations of some important commodities tend higher. Distribution is on a heavy scale for this season and gives promise of further expansion. Various factors, among them the semi-annual closing down for inventories and renewals, result in a temporary quieting down in commercial and manufacturing activities, but it is gratifying to note that, while some curtailment is apparent in certain directions, it is not at all general. Advices received from many sources indicate that business, as a whole, is being maintained in satisfactory volume, and in not a few instances provision for future needs is being made with increasing confidence. With demand stimulated by high temperatures, seasonable dry goods, clothing and other Summer specialties are being steadily absorbed and this, together with recent reduction in production has considerably improved the situation in the cotton goods markets. The advance in wool prices has increased the confidence of buyers, and crop conditions in the Middle West and Northwest are favorable."

Bradstreet's makes the following comment:

"Evidences accumulate that a seasonal quieting down in some lines of trade and industry masked, but did not entirely conceal, a definite turn for the better in June. As noted last week, weather conditions, generally speaking, favored retail and jobbing trade and crops in that month, failures fell off rather decidedly, mail order sales increased alike over May this year and June, 1924, and bank clearings outside of New York surged forward so that gains over a year ago rivaled those at the largest city of the country. This week there is afforded the knowledge that wholesale prices rose again as in May; that automobile manufacturing, though quieter, holds at a record point for this rather late stage of the season; that chain store sales, while slightly below those of May, are well above those of June, 1924, and that combined mail order and chain store sales are slightly ahead of May and far ahead of June a year ago."

BUYS WEST VIRGINIA ROAD.

Chesapeake & Ohio Acquires the Coal River & Eastern.

HUNTINGTON, W. Va., July 10 (AP).—Purchase by the Chesapeake & Ohio Railway Company of the Coal River & Eastern Railroad, a ten-mile line in Boone County, has been definitely closed at a price agreed upon by the two companies, it was announced by the Coal River & Eastern Company here today.

The Coal River & Eastern Railroad runs from Seth to Prenter, in Boone County. It was built by the Coal River Collieries Company, which is owned by the Brotherhood of Locomotive Engineers, to serve mines of that company located about ten miles from the main line of the Chesapeake & Ohio's Coal River division.

Approval by the Interstate Commerce Commission, the announcement said, was the only detail remaining to complete the purchase, which includes only the main line.

Plans were also announced for an expansion of operations by the Coal River Collieries Company in Boone County to five times the present production. One mine now produces from 1,000 to 1,200 tons daily, and it is planned to increase the output to 5,000 tons daily. A contract has been awarded by the collieries company for the construction of twenty-five miners' houses at Seth.

LIVERPOOL'S COTTON WEEK.

British Supply Is 739,000 Bales, Against 783,000 Last Week.

LIVERPOOL, July 10.—Weekly cotton statistics are as follows: British stocks 739,000 bales, against 783,000 bales last week, 807,000 two weeks ago and 489,000 a year ago, of which American 478,000 bales, against 519,000 a week ago, 561,000 two weeks ago and 205,000 a year ago. Imports, 20,000 bales, against 46,000 the week before, of which American 8,000 bales, against 6,000.

Forwarded, 58,000 bales, against 59,000 the preceding week, of which American 45,000 bales, against 45,000. Exports, 6,000, against 5,000 last week, of which American 5,000, against 3,000. Sales, 25,000 bales, against 24,000 the week before, of which American 13,000 bales, against 12,000.

EXPECTS LARGE CORN CROP.

Samuel Felton Sees Heavy Traffic for Chicago Great Western Ry.

Commenting on the prospects for his railroad during the next six months, Samuel Felton, President of the Chicago Great Western, said yesterday, before leaving for Europe, that the earnings of the road should exceed those of the corresponding period last year.

"June was not particularly good with us on account of floods and other trouble in our territory," Mr. Felton said. "The traffic outlook at present is excellent and I look for it to continue. The crops are in good shape and I expect a very large corn crop to come from our section. The price of the crop should remain around present levels. The farmers should be in a strong financial position this Fall."

Rochester Factory Output Grows.

ROCHESTER, N. Y., July 10 (AP).—An increase of 15.9 per cent. in the total value of products manufactured in Rochester in a period of two years is reported in a special table prepared by the United States Bureau of Census and made public by the Rochester Chamber of Commerce today. Valuation of all products manufactured in the city during the period has increased $46,254,172, while marked increases are shown in several leading industries.

Cuban Dominican Sugar Elects.

Directors of the Cuban Dominican Sugar Company at their meeting yesterday elected Thomas A. Howell Chairman of the Board of Directors. George H. Houston was elected President of the company.

International Railways Dividend.

The International Railways of Central America announce the declaration of a quarterly dividend of 1¼ per cent. on the preferred stock, payable Aug. 14 to preferred stockholders of record of July 31.

CORPORATE MEETING TODAY

Annual Meeting.

Fairbanks Co.

OPTION IS GRANTED ON A BROOKLYN GAS CO.

Bidder Not Divulged—$107.50 a Share Offered on Outstanding Common Stock.

Brooklyn Borough Gas Company again is being sought by outside interests, according to information emanating from Philadelphia yesterday, where control of the company rests with the Foerderer estate.

An offer of $107.50 a share was said to have been made for all the outstanding 40,000 shares of common stock. Holders of the shares have been advised of the offer in a letter sent with the quarterly dividend check.

As was the case in a previous option granted to outside utility people, the name of the new prospective purchaser has not been divulged. Henry L. Doherty & Co. held the previous option to purchase the Foerderer and other holdings, but this option was allowed to expire. Since it expired it has been reported that another public utility group received an option, and this is the one believed to be in negotiation at present.

The letter to stockholders states that a majority of the stockholders have accepted the offer, and holders have until Aug. 8 to deposit their shares with either the Land Title and Trust Company of Philadelphia, or the Seaboard National Bank of New York.

At an offered price of $107.50 for the Brooklyn Borough Gas Company stock the deal would involve a total of $4,300,000 for 40,000 shares.

Several weeks ago the Long Island Lighting Company, headed by E. L. Phillips, acquired control of the Kings County Lighting Company. Mr. Phillips has denied, however, that his company was negotiating for or had taken an option on the Brooklyn Borough Company, which serves a contiguous section.

The Associated Gas and Electric Company is another New York group which has been active in purchases of properties within the State, having lately acquired the Patchogue Electric Company. It is not known, however, whether Associated Gas and Electric Company is the option holder on the Brooklyn Borough property.

SPOT RUBBER RISES ABOVE DOLLAR MARK

Touches $1.02 a Pound, Highest Since 1916—Prices on Later Deliveries Gain 2 to 8 Cents.

In a market that for excitement and rapidly changing values has not been matched at any time within recent memory, crude rubber for spot delivery yesterday touched $1.02 a pound, an advance of 5 cents over Thursday's figure, and without a parallel since early in 1916. Official confirmation of sales at this price was lacking, according to brokers, but it was added that as the spot market is subject to nervous fluctuations, and much depends upon the need, it was more than possible that a small manufacturer was forced to meet the sellers' market at that figure. Sales were very freely made around $1 per pound, while rubber for later delivery also soared to new high levels, the gains in these ranging from 2 to 8 cents per pound.

In the local market manufacturers of tires and makers of mechanical rubber articles were heavy buyers. In the spot market it was believed that many lots of ten tons each were made. The activity and general interest of the whole market, however, converged on the later months, where bids for 50 and 100 ton blocks were common. Another advance in tire prices was rumored yesterday, and while nothing authentic came from the tire makers the opinion was generally held that such action will soon be forthcoming.

The London market also displayed a buoyant tone, spot rubber closing at 48¼d, an improvement of 1¾d over Thursday's price.

The quotations for spot and future positions for the principal grades follow:

	Spot.	July.	Aug.	Sept.	Oct.-Dec.
Ribd smokd sheets	$1.00	$1.00	96c	93c	86c
Brown crepe, thin clean	96c	94c	93c	90c	83c
First latex crepe	$1.00	99c	96c	93c	86c
Amber, No. 3	96c	94c	93c	90c	83c
Fine up-river Para	86c	86c	86c	86c	83c

Reclaimed Rubber—Tire reclaimed, 9½c; shoe reclaimed, 9c; tube reclaimed, 18½c.

WOOL PRICES HARDEN.

Trade Review Says London Colonial Auctions Confirm Rise.

LONDON, July 10 (AP).—The Commercial Bulletin will say:

"The London Colonial wool auctions have confirmed the soundness of the recent rise in wool prices in this country and show that the position of the raw material the world over is healthy. The sales have shown a hardening tendency on all descriptions since the opening, cross-breds being fully on the May level, while merinos are generally 5 per cent. dearer. The River Plate and Cape markets are rising also and offerings of skin wools, privately, from Australia are higher.

"In the West buying progresses slowly but steadily, with values steadily advancing. As for the goods market, the tone is the most cheerful for some time, although the market for worsted goods can hardly be said to have arrived as yet. The current market has advanced close to 15 per cent. since the low point of two months ago."

LONDON, July 10.—A fair selection amounting to 10,188 bales was offered at the wool auctions today. Continental buyers were especially active, and recent values were firmly maintained.

To Put Steamers on State Canal.

ROCHESTER, N. Y., July 10 (AP).—A steamer freight service on the barge canal between Rochester and New York City will be started soon, according to an announcement today by M. H. Tracy, President of the Mohawk Line. The line now operates freight barges on the waterway. Plans, according to Mr. Tracy, call for a seventy-two hour service between the two cities, making all stops.

FINANCIAL NOTES.

O. F. Meredith and J. H. Trowbridge, Assistant Cashiers of The Bank of America, left yesterday to attend the annual convention of the American Institute of Banking at Kansas City.

The Guaranty Trust Company of New York has been appointed registrar of the receipts for subscription for fractional shares and fractional voting trust certificates of the R. E. Thompson Radio Corporation.

Mitchell May, partner of F. J. Lisman & Co., will sail Wednesday for Europe.

Paul V. Shields of Shields & Co., has been elected a director of the New York Fire Insurance Company.

William B. Fichter, Vice President of the Victory Brokerage Corporation, spoke at yesterday's session of the Standard Bank Forum.

Shields & Co., 52 Cedar Street, have prepared a discussion of the American banking industry.

The Bankers Loan and Investment Company has moved its offices to 34 Pine Street.

The Irving Bank-Columbia Trust Company has been appointed transfer agent of the common stock of the Audet Manufacturing Corporation.

The Seaboard National Bank has been appointed registrar of the preferred and common stocks of Whaley Engine Patents, Inc.

George H. Burr & Co. are distributing an analysis of F. & W. Grand 5-10-25 Cent Stores.

Carden, Green & Co. have prepared an analysis of the Certain-teed Products Corporation.

2 SUGAR COMPANIES CUT REFINED PRICES

American and Federal Concerns Quote 5.35 a Pound, Lowest Figure Since May, 1922.

RAW PRODUCT LOWER ALSO

Producers and Refiners Predict Turning of Slow Market and Stiffening of Prices.

The American Sugar Refining Company announced a reduction yesterday in the price of refined granulated sugar to 5.35 cents a pound covering immediate deliveries. This is the lowest price quoted for refined sugar since May, 1922, when the open market quotation was 5¼ cents a pound. The company's list price continues unchanged at 5.50 cents a pound. The Federal Sugar Refining Company yesterday announced a reduction of 5 cents in refined sugar, and is also quoting 5.35 cents a pound. The raw sugar market also was lower yesterday.

Sugar producers and refiners, however, take an optimistic view of conditions facing the industry. Walter E. Ogilvie, President of the Cuba Cane Sugar Company, upon sailing for Europe yesterday, said "the sugar consumption of the world today is around 20,000,000 tons and the production will be just over 19,000,000 tons. The big months of the sugar producers' year is ahead of them and I expect the market to turn and sugar prices to stiffen very sharply in the near future."

Willet & Gray, sugar statisticians, state that the indicated consumption of sugar in the United States for the first half of 1925 was 3,009,256 tons, refined value, an increase of 328,306 tons of 12.25 per cent. compared with the same period last year. This rate of consumption establishes a new high record for any similar period in the history of the country. Continuing the firm says, "if the indicated consumption for the second six months of 1925 keeps close to the record-breaking figure of the first six months, which, however, is hardly according to precedent, but not impossible, the apparent excess in raw sugar supplies will be quite used up. This would tend to improve the sugar situation generally, not only as far as the refined interests are concerned, but for the sugar producers as well, both cane and beet.

"There have been no very heavy buying periods, such as frequently obtained during former years, in which large movements were followed by periods of quietness, buyers of refined in the meantime taking sugars that they previously purchased on contract. Instead of this policy, practically all of this year buyers of refined sugar were satisfied to allow refiners to carry stocks and as refiners were inclined to keep melting freely, in many cases up to full capacity, there was always an ample supply of refined sugar for the buyers to get without any unnecessary delays. This method of buying sugars on the part of refined sugar buyers explains the quiet handling of such an enormous quantity of sugar of over 3,000,000 tons in six months throughout the entire United States."

Fruit Growers Fight Rate Rise.

ROCHESTER, N. Y., July 10 (AP).—Opposition by fruit growers to freight rates proposed by carriers in the eastern part of the country will be presented at the Interstate Commerce Commission hearing in the Eastern class rate adjustment case in Washington on Wednesday and Thursday, it was learned today. Opposition to the rates, which the growers say will add $600,000 annually to transportation charges, will be presented by R. G. Phillips, Secretary, and Samuel Fraer of the International Apple Shippers' Association.

LIVE STOCK AND MEATS.

(Reported by United States Department of Agriculture), Jersey City and Sixtieth Street, New York.

CATTLE—Four and one-half loads steers on sale Friday; quality very plain; active, steady; four cars handy grassers, $8.15@9.75.

Cows and bulls scarce and steady; bulk of cow sales, $2.75@5.50; load heavy Western bologna bulls, $5.25.

CALVES—Six hundred and ninety head on sale; slow, 50 cents lower; bulk near-by veals, $13.50@14; two decks handy Canadians, $13.25; load 176-pound Ohios, $12.50; load 136-pound Virginias, $12; few throwouts, $9@11.

HOGS—Virtually none on sale.

SHEEP—Two thousand four hundred and eighty sheep and lambs on sale; active and steady; general lamb quality fairly good; top, $16.50; bulk of offerings, $16@16.50; sorting light, $11@12. Ewes, $2@7.

Live Stock Markets at Chicago.

Special to The New York Times.

CHICAGO, July 10.—The cattle supply was light today. Receipts were 4,000 and the market was steady. Hogs were 25 cents higher with an average of $13.65. Receipts were 18,000. Fat sheep and lambs were 25 cents higher, lambs averaging $15.25. Receipts were 8,000.

COTTON AGAIN FAILS TO MAKE HEADWAY

Sharp Early Rise of $1 a Bale Is Followed by Drop of $2, With Net Loss of 9 Points.

Continued hot, dry weather in Texas and Oklahoma brought another nervous cotton market yesterday. Price changes proved frequent and irregular, a sharp early rise of a dollar a bale being followed by a decline of $2 a bale and a closing range of quotations unchanged to 9 points lower on the day. Buying appeared to be mainly concentrated, aside from limited covering during the morning, while contracts were supplied in small lots from many varied sources. Execution of a 5,000-bale order moved prices sharply.

Temperatures in Oklahoma were the highest of the season, most stations having a maximum of 105 to 110 degrees, with showers at only a few points in the State. More rain fell in Arkansas, however, while nearly every station in Louisiana received moisture. Outside of two or three stations in Texas reporting three-quarters of an inch to one and one-half inches, drought sections showed no improvement, and further deterioration in the plant was reported.

Liverpool held virtually stationary for several hours prior to the local opening, but the failure of private weather reports to reflect any radical improvements in drought regions of the Southwest started both American markets at a slight advance.

Fears that relief would not be forthcoming in sections where moisture is badly needed caused covering near the close, leaving final quotations but little changed on the day.

Week-end figures showed 32,000 bales in sight, against 41,000 last year, making 14,495,000 bales for the season, against 11,095,000 last year. Spinners took 180,000, against 128,000 bales a year ago, making 13,957,000 for the season, compared with 10,851,000 last year. The visible supply decreased 147,000, against 86,000 last year, leaving the world's supply of American cotton 1,490,000, against 1,113,000 bales a year ago.

Yesterday's quotations follow:

	Open.	High.	Low.	Close.	Previous Day.
July	23.63	23.83	23.45	23.55	23.56
Oct.	23.90	24.08	23.60	23.78-89	23.83
Dec.	24.03	24.20	23.75	23.90-93	23.98
Jan.	23.45	23.65	23.19	23.31-33	23.38
March	23.77	23.90	23.48	23.61	23.70
May	24.04	24.20	23.73	23.87-88	23.96

The local market for spot cotton was quiet, unchanged, 24.30c for middling upland.

Southern spot markets were: Galveston 24.55c, 10 points decline, sales 105; New Orleans 23.65c, 10 points decline, sales 537; Savannah 24.40c, 4 points decline, sales 124; Augusta 24.56c, 7 points decline, sales 240; Memphis 23.75c, unchanged, sales 150; Houston 24.40c, unchanged, sales 1,585; Little Rock 24.38c, 12 points decline; Dallas 24.20c, 5 points decline.

Yesterday's cotton statistics were:

	Yesterday.	Last Week.	Last Year.
Port receipts	4,269	2,537	2,991
Exports	8,050	8,721	3,421
Exports, season	8,087,327	8,054,580	5,669,774
N. Y. stocks	117,315	120,402	41,459
Port stocks	321,362	339,535	228,476
N. Y. arrivals	115	....	1,325

Liverpool cables: Spot cotton, limit two points advance, 13.67d for middling. Sales, 4,000; American, 2,000. Imports, 4,000; American, 3,000. Futures opened, limit one point advance to one point down. Closed, barley steady, six to twelve points advance. Prices, July, 13.12; October, 12.68; December, 12.55; January, 12.55; March, 12.58.

Manchester: Yarns, cloths, more demand.

COMMODITY PRICES.

Refined sugar went to a new low for a period of four years at 5.35 cents per pound yesterday. This was a drop of 15 points from Thursday's price. General liquidation in the contract market, coupled with the serving of a number of raw sugar notices, served to bring the staple to the new low point. Cash grains were also lower, as was butter.

Yesterday's closing wholesale cash prices for commodities in the New York market, unless otherwise noted, were:

	July 10, 1925.	July 3, 1925.	July 11, 1924.
FOODSTUFFS:			
Wheat, No. 2 red	$1.72½	$1.82	$1.34¼
Corn, No. 2 yellow	1.26⅛	1.19¾	1.21½
Rye, No. 2, f. o. b.	1.06	1.04	.87
Oats, No. 2 white	.57	.56	.64¼
Flour, std.Spg.pts.	8.00@8.50	8.50	7.20
Coffee, No. 7 Rio	.19¾	.20¼	.15⅞
Sugar, granulated	.0535	.0560	.069
Butter, cr., 92 score	.42	.41½	.41¼
Eggs, fr.-gath. 1sts.	.32@.33	.34½	.27½
Lard, Mid. W.	17.95@18.05	18.05	11.40
Pork, mess	41.00	41.00	27.00
Beef, family	20.00@22.00	23.00	21.00
METALS:			
Iron, 2X, Phila.	22.00@23.00	23.00	22.50
Steel billets, Pitts.	35.00	35.00	39.00
Lead	8.35	8.00	7.00
Copper	14.00	13.75	12.37½
Zinc, E. St. L., del'y	7.15	7.05	5.85
Tin	57.60	57.25	44.62½
TEXTILES:			
Cotton, mid. upland	24.30	23.80	29.75
Printcloths	.06⅝	.06⅝	.06⅝

Range of prices, 1925 to date:

	Highest		Lowest	
Wheat	$2.34⅞	Jan. 28	$1.68¾	Apr. 8
Corn	1.52⅛	Jan. 16	1.13¾	Apr. 3
Rye	1.83⅝	Jan. 30	1.03	July 2
Oats	.71	Jan. 19	.49	Apr. 3
Flour	10.25	Jan. 28	7.50	Apr. 3
Coffee	.24¼	Jan. 3	.16⅜	May 13
Sugar	.06⅝	Jan. 2	.0535	July 10
Butter	.49	Mar. 9	.37	Jan. 27
Eggs	.68	Jan. 20	.27¾	Mar. 4
Lard	18.15	July 7	15.20	Apr. 27
Pork	41.50	Mar. 24	34.00	Jan. 2
Beef	24.00	Apr. 14	20.00	Jan. 20
Iron	25.50	Jan. 8	22.00	May 7
Steel	40.00	Jan. 2	35.00	May 7
Lead	10.85	Jan. 9	7.70	Apr. 20
Copper	15.00	Jan. 5	13.25	Apr. 17
Tin	60.50	Jan. 5	50.00	Apr. 9
Zinc, E. St. L.	8.12	Jan. 20	6.75	May 1
Cotton	26.05	Mar. 2	22.50	May 13
Printcloths	.07	Mar. 6	.06¼	May 15

ANOTHER SET-BACK IN WHEAT PRICES

Market Goes to Pieces at the Last After Several Sharp Upturns Earlier.

Special to The New York Times.

CHICAGO, July 10.—Grain markets were a disappointment to those who expected higher prices, and while there were several sharp upturns in wheat the market went to pieces at the last and closed at the bottom, carrying all other grains down. At the close wheat was 2¼ cents lower, and oats ⅛ to ¼ cent, and rye 1¼ to 1½ cents lower, while corn was 2⅝ cents higher, with July leading.

There was not a heavy trade in any of the markets and the Northwestern markets showed more weakness than Chicago, with Minneapolis off 2⅛ to 2½ cents; Winnipeg, 1⅝ to 1⅞, and Kansas City, 2⅛ to 2⅞ cents. Corn had more strength than all the other grains and closed 1⅛ to 2⅛ cents higher on the near futures, July leading and December up ⅝ cent.

The lowness of the Canadian crop estimate, which the trade has expected for several days, was an entire surprise to the bears on wheat who have predicted 400,000,000 to 500,000,000 bushels for the prairie provinces, while the official report estimates the yield at 343,354,000 bushels and for the rest of Canada 21,546,000 bushels, a total for all Canada of 364,000,000 bushels compared with 249,000,000 bushels last year.

Blackrust reports from the Dakotas were more numerous, with frequent mention of stem rust, which is the most dangerous. The most unfavorable advices came from the Red River Valley, where there is too much moisture. But advices from elevator interests do not indicate any serious damage.

The market had inadequate buying support at the last with moderate hedging sales from the Southwest, where the cash demand was said to be slower.

A smaller estimated crop and acreage in corn than the trade has figured on brought more general buying from local operators and heavy covering by shorts, advancing the prices.

There were reports of high temperatures in the Southwest and West and no pressure of cash grain. Local traders who had profits were fair sellers on the bulge and the short interest was materially cut down.

A bulge in oats brought fair selling as the Government report was construed as rather bearish.

Bullish crop reports on rye lost its effect when wheat broke and prices broke down 2 to 2½ cents. There was nothing shown in the export buying.

Primary receipts of wheat were 1,208,000 bushels; year ago, 1,146,000 bushels. Corn receipts were 193,000 bushels; last year, 439,000 bushels.

Wheat shipments were 955,000 bushels; last year, 451,000 bushels. Corn shipments, 504,000 bushels; last year, 406,000 bushels.

Canada's Official Crop Estimate.

OTTAWA, July 10 (AP).—The Dominion Bureau of Statistics, in a crop report issued today, estimates a yield of 365,000,000 bushels of wheat in Canada this year, 468,948,000 bushels of oats, 86,105,000 of barley, 12,970,000 of rye and 10,480,000 of flax.

The total area sown to field crops, exclusive of grain and hay, in Canada for 1925, is estimated at 56,103,660 acres, compared with 55,821,643 acres in 1924.

Chicago.

Today's Chicago prices for the principal grains were as follows:

WHEAT.

	High.	Low.	Close.	Prev. Close.	Last Year.
July	$1.50	$1.46¼	$1.46¼	$1.48¼	$1.16⅛
Sept.	1.46⅛	1.42¼	1.42¼	1.44½	1.16⅝
Dec.	1.47⅛	1.43½	1.43½	1.46	1.19⅝

CORN.

	High.	Low.	Close.	Prev. Close.	Last Year.
July	1.03	1.00¼	1.02¼	1.00	1.04¼
Sept.	1.06½	1.03⅛	1.04⅞	1.03⅝	.98⅜
Dec.	.87⅜	.86¼	.87⅛	.86½	.85¼

OATS.

	High.	Low.	Close.	Prev. Close.	Last Year.
July	.45⅝	.45¼	.45¼	.45⅝	.53¼
Sept.	.46⅛	.45⅜	.45⅝	.46	.45
Dec.	.48⅛	.47½	.47⅞	.48¼	.46⅝

RYE.

	High.	Low.	Close.	Prev. Close.	Last Year.
July	.97¼	.95½	.95½	.99	.80⅛
Sept.	1.02	.96⅜	.97⅛	.99	.80
Dec.	1.02¼	.99	.99⅜	1.01	.83⅛

PROVISIONS.

LARD—	High.	Low.	Close.	Prev. Close.	Last Year.
July	17.37	17.25	17.35	17.22	11.70
Sept.	17.60	17.45	17.52	17.42	11.85
Oct.	17.62	17.45	17.55	17.42	11.97
Dec	16.00	15.95	15.95	15.95	....
Jan.	15.85	15.82	15.82	....	....
RIBS—					
Sept.	18.95	18.90	18.90	18.87	10.35
DRY SALTED BELLIES—					
Sept.	22.10	22.05	....	22.00	10.95

Winnipeg.

Today's Winnipeg prices for the principal grains were as follows:

WHEAT.

	High.	Low.	Close.	Prev. Close.	Last Year.
July	1.60½	1.58	1.58	1.59⅝	1.24⅜
Oct.	1.34	1.31¼	1.31¼	1.33	1.19⅝
Dec.	1.31⅝	1.28⅝	1.28⅝	1.30	1.15¼

OATS.

	High.	Low.	Close.	Prev. Close.	Last Year.
July	.55⅜	.54⅝	.54⅝	.55¼	.43⅞
Oct.	.48⅜	.48¼	.48¼	.48⅝	.45⅜
Dec.	.46½	.45⅜	.45⅜	.46⅜	..

Cash prices for the principal grains at Chicago follow: Corn, No. 2 yellow, $1.10@$1.11; No. 2 mixed, $1.06¼@$1.07; oats, No. 2 white, .48¾@.50; No. 3 white, .44¾@.48.

Cash prices at other markets: Minneapolis, No. 1 Northern, $1.55¾@$1.60; Thursday, $1.57¾@$1.62¾. Kansas City, No. 2 hard, $1.48@$1.58; Thursday, $1.50@$1.58½.

CONSOLIDATED EXCHANGE

FRIDAY, JULY 10, 1925.

Sales.		High.	Low.	Last.
150	Ahumada L.	10⅜	10⅜	10⅜
150	Air Reduct..	101⅞	101½	101½
60	Ajax Rub...	14	14	14
130	Allied C & D	91¼	90½	90½
70	Allis-Chalm.	82⅝	82⅝	82⅝
85	Am Agr Ch	19⅛	19⅛	19⅛
180	Do pf......	56⅝	55½	55½
300	Am Bosch M	35	34⅞	34⅞
720	Am Can....	195	192⅞	193
190	Am Car&Fy.	104	104	104
50	Am Chicle..	51½	51½	51½
250	Am&For Pw	41½	40⅞	41½
580	Am Internat	39¼	37⅞	39
100	Am La Fran	13⅛	13⅛	13⅛
140	Am Loco...	113⅜	113⅜	113⅜
140	Am Metals..	50⅛	49¾	49¾
290	Am Radiat.	107⅞	105¼	107⅞
70	Am S Razor	58⅞	58⅞	58⅞
1,030	Am S & R.	106⅜	105	105⅝
390	Am Sug Ref	64	63¼	63⅝
30	Am Sum To	8⅞	8⅞	8⅞
310	Am T & T..	141	140⅜	140⅞
175	Am Tobac,B	95	95	95
460	Am Woolen.	38⅝	37⅞	38
75	Am Wa Wk	62⅞	62⅝	62⅞
120	Am Zinc....	8⅛	7⅞	7⅞
290	Do pf.....	30¼	29⅜	29⅜
540	Anacon Cop.	41⅛	40⅞	41⅛
390	Armour, A.	23⅛	23	23
30	As Dry Gds	54⅜	54⅜	54⅜
140	A, T & SFe.	118⅜	118⅜	118⅜
290	Atl, B & At	5⅜	5⅜	5⅜
140	Atl C Line.	165½	165	165
290	A G & W I	51⅞	51¼	51½
71	Atlan Refin.	118⅛	113	113
985	Bald Loco...	115	113⅝	114¼
300	Balt & Ohio	76⅝	76⅝	76⅝
150	Beechnut ...	68¼	67⅞	67⅞
670	Beth Steel..	41⅛	39⅞	40⅞
305	Briggs Mfg.	42⅛	41⅞	41⅞
260	Bruns Balke Coll	29⅞	29⅛	29⅞
50	B M T......	51⅛	51	51⅛
10	B R T pf..	79⅞	79⅞	79⅞
10	Bklyn Un G	88¾	88¾	88¾
80	Brown Shoe.	98¾	98¾	98¾
200	Butte C & Z	6⅛	6⅛	6⅛
70	Cal Pet.....	27⅞	27⅞	27⅞
30	Cent Leath.	18⅛	18⅛	18⅛
80	Do pf.....	61⅞	60⅝	61⅞
95	Cerro de Pas Copper ...	54¼	54¼	54¼
180	Cer-Teed Pr	51⅛	50⅞	50⅞
170	Chandler M.	35⅛	34⅞	34⅞
60	Chi Gt West	11⅛	11⅛	11⅛
70	Do pf.....	24⅝	24⅝	24⅝
305	C, M & St P	8⅜	8	8
190	Do pf.....	15	15	15
260	Chi & N'wes	63¼	62⅞	62⅞
150	Chi Pneu T	96	94⅝	94⅝
550	C, R I & P	47	44⅝	47
90	Chi & E Ill.	33⅞	33⅞	33⅞
80	Do pf......	44¼	43⅞	43⅞
85	Chile Cop...	34⅝	34⅝	34⅝
100	Chino Cop...	23	23	23
110	Cluett, Pea.	64⅝	64¼	64¼
50	Coca-Cola ..	117⅞	117⅞	117⅞
370	Colo Fl & Ir	43⅜	42⅝	42⅝
150	Col Carbon.	48	47⅛	48
30	Col G & E..	63⅜	63⅜	63⅜
195	Congoleum..	26⅝	25⅞	26⅝
70	Con Cigar...	38⅝	38⅝	38⅝
110	Con Gas.....	87⅞	87⅛	87⅛
20	Con Textile..	3¼	3¼	3¼
280	Cont Can...	70⅜	69⅞	69⅞
150	Cont Mtrs....	10⅛	10⅛	10⅛
410	Corn Prods.	36⅜	36¼	36¼
200	Con Distrib..	5⅜	5⅜	5⅜
90	Crucible Stl.	68⅜	68¼	68¼
70	Cub-Am Sug	29⅛	29⅛	29⅛
60	Cuba Cane S	11½	11½	11½
280	Do pf.....	51	49⅜	49⅜
60	Cuyamel Frt	55⅞	55	55
150	Dav Chem...	34⅞	34⅞	34⅞
65	Del & Hud..	142⅜	142⅜	142⅜
70	D, L & W...	140¼	140¼	140¼
80	Doug Pectin	19⅛	19⅛	19⅛
395	DodgeBros,A	29¼	27⅞	29¼
310	Do pf.....	82½	80⅝	82⅝
160	Eaton A & S	19⅝	19¼	19¼
290	El Stor Bat.	63⅜	63⅜	63⅜
180	End-Johnson	68⅞	68¼	68¼
200	Erie	27⅞	27⅞	27⅞
30	Do 1st pf.	37¼	37¼	37¼
40	Elec Pr Mfg	11¼	11¼	11¼
1,380	El P & L cfs.	38⅞	37¼	37¼
410	Fed L & T..	32⅞	32⅜	32⅜
270	Fam Players.	102¼	101	101
615	Fisher Body	76⅝	74⅞	74⅞
1,025	Fisk Rubber	20⅜	20	20⅜
595	F'dation Co.	131¼	127	131¼
410	Free-Texas.	16⅛	15⅞	16⅛
70	GenAmTank.	46⅞	46⅞	46⅞
180	Gen Asphalt	54¼	53⅞	54¼
410	Gen Elec...	288½	285⅜	287⅜
1,024	Gen Motors.	86⅜	85¼	85¼
530	Gen Petrol..	57⅜	56⅝	56⅝
180	Ginter Co...	37⅞	37⅞	37⅞
460	Glidden Mtrs	22⅞	20⅞	22⅛
760	Goodrich....	55⅞	54⅝	54½
70	Gold Dust...	39⅞	39⅝	39⅞
260	Gt Nor pf...	68⅝	68⅝	68⅝
100	Gt West Sug.	105	105	105
50	Greene-Can..	14⅛	14⅛	14⅛
310	Gulf Sta Stl.	83¼	81¼	81¼
70	G, M & N Ry	27⅞	27½	27⅞
80	House Prod..	41⅛	40⅞	40⅞
75	Houston Oil.	74⅞	71⅞	71⅞
510	Hudson Mtrs	64⅝	63⅝	64⅛
415	Hupp M Car	19⅛	19¼	19⅛
30	H & M R R.	32	32	32
860	Ind O & G..	36⅜	34⅞	35⅛
395	Inspira Cop.	29⅜	28⅝	28⅞
80	Interb R T..	26⅞	26⅞	26⅞
90	Int Cement..	67⅞	67⅞	67⅞
380	Int Combust	43⅞	42⅛	42⅛
70	Int Harvest.	108⅜	108⅜	108⅜
190	Int M M pf..	31⅛	31⅛	31⅛
315	Int Nickel..	30⅜	30	30⅜
270	Int Paper...	67⅞	66⅞	67⅞
830	Int T & T..	118⅜	117⅛	117¼
90	Kan City So	31⅛	31⅛	31⅛
580	Kelly-S Tire	19⅝	19⅜	19⅝
380	Kenne Cop..	53⅝	52⅞	53
30	Lev Realty..	205¼	205¼	205¼
20	Do pf.....	101¼	101¼	101¼
520	Louisana Oil	17⅞	17⅞	17⅞
50	Lee R & T..	16	16	16
10	Lehigh Val..	78¾	78¾	78¾
150	Loew's, Inc.	28¾	28⅜	28¾
390	Loose-WBisc	94¾	92¾	94¾
100	Lorillard	34	34	34
70	Louis & N..	114½	114½	114½
80	Ludlum Stl.	34⅝	34⅝	34⅝
1,030	Mack Truck.	181⅜	178¼	180
50	Macy Co ...	85¼	85¼	85¼
150	Mallinson	26⅝	26¼	26¼
315	Maracaibo...	26½	25⅞	26
50	M'thiesonAlk	79¼	79¼	79¼
390	Marl'd O&R.	43½	42⅝	43
70	Martin-Par..	29	29	29
210	Miami Cop...	11¼	11¼	11¼
450	MidStatesOil	2¼	2¼	2¼
90	Midcont Pet.	32½	32¼	32½
80	Mo, K & T..	32⅝	32⅝	32⅝
170	Mo Pac pf..	77⅞	77	77⅞
510	Mont Power.	85	82⅝	82⅝
880	Moon Mtrs..	34	32⅞	33⅛
270	Mont Ward.	58	57	57
1,290	Motor Wheel	30½	29⅞	30½
70	Nat Biscuit.	71⅞	71⅞	71⅞
189	Nat Distrib..	39⅛	33⅞	33⅞
70	NatDeptStrs	42⅝	42⅝	42⅝
190	N Y Central.	117⅝	117⅝	117⅝
90	N Y, N H&H	31½	31½	31½
1,485	North Am ..	54	52¼	53⅛
80	North Pac..	66⅛	66½	66½
50	OppenheimC.	45⅛	45⅛	45⅛
75	Otis Elev ..	123⅝	123⅝	123⅝
190	Otis Steel ..	13⅛	13¼	13¼
171	Owens Bot..	53⅝	53	53
145	Paige Det M	22½	22	22
260	Pacific Oil..	56⅝	56⅛	56⅛
1,265	PackardMtrs	37⅛	35⅞	36⅛
90	Pan-Am Pet.	75⅛	75⅛	75⅛
180	Do Cl B...	77⅝	76	76⅛
70	PennSeabdStl	1½	1½	1½
10	People's Gas.	113⅝	113⅝	113⅝
80	Pere Marq..	65⅛	64⅝	65⅛
380	Phila Co ...	59⅝	59	59⅝
90	Phila&R C&I	38⅝	38⅝	38⅝
80	Phillips Pet.	44⅝	43⅞	44⅛
885	Pierce-Arrow	33¼	31⅛	32⅛
190	Do pf	78⅝	76¼	76¼
70	Pitts&W Va.	70	70	70
420	Post Cereal.	118	117⅞	117⅞
210	Pub Serv,N J	71¼	71¼	71¼
80	Punta A Sug	38⅞	38⅞	38⅞
400	Pure Oil ...	28⅞	28⅞	28⅞
940	Radio Corp..	59	56⅛	57⅞
260	Reis Co	27⅞	27⅞	27⅞
10	Ry Stl Spg..	123⅝	123⅝	123⅝
520	Ray Con Cop	14	14	14
270	Reading	86⅜	85⅞	86⅜
70	Remington T	73⅞	73⅞	73⅞
600	Replogle Stl.	14	13⅞	14
400	Rep I & S..	46⅞	46⅞	46⅞
290	Seagrave C..	16⅛	15⅝	15⅝
510	St L-San F.	84¼	83⅞	83⅞
80	St L S'west.	48⅛	46⅞	48⅛
140	SavageArms.	56	54⅞	54⅞
190	Schulte RS..	110⅜	109⅞	109⅞
150	Sears R Co.	170¼	170¼	170¼
80	Simmons....	45⅛	45	45
75	Simms Pet..	23⅞	23⅞	23⅞
90	Sinclair Oil.	22¼	22¼	22¼
20	Sloss-S S&I	90⅞	90⅞	90⅞
90	So Pacific..	98¼	98¼	98¼
80	Southern Ry	98½	98	98½
310	Spicer Mfg..	24¼	23¼	23¾
760	Std G & E.	52¼	51⅝	51⅝
680	Std O of N J	43⅞	43¼	43½
280	Stewart W S	67⅛	66⅝	66⅝
30	Stromberg...	67⅝	67½	67⅝
1,075	Studebaker.	49¼	47⅞	48⅛
50	Sub Boat....	8⅝	8⅝	8⅝
90	Symington...	16⅝	16⅛	16⅛
60	Do Inc A.	21½	21½	21½
180	Tenn C & C	11⅝	11⅝	11⅝
500	Texas Co	51½	51	51½
220	Tex G Sul..	112⅛	111½	111½
170	Texas & Pac	48⅛	48⅛	48⅛
210	Timken R B	43	42⅞	43
300	Tob Prod....	81¼	80⅝	80⅝
50	Union B & P	44⅛	44⅛	44⅛
100	Un Oil of Cal	37⅛	37⅛	37⅛
185	Un Pacific..	139⅝	139½	139½
1,670	Univ P & R	31⅛	28⅞	29⅝
410	Do pf	67⅛	65⅛	65⅛
330	Und'wood T.	47¼	46⅛	46⅛
130	U S Smelt..	39⅛	39⅛	39⅛
1,590	Uni Cig Str	86	81⅝	82¼
30	Uni Drug ..	129½	129½	129½
170	U S C I P & Fdry ...	157¼	150¼	152
280	US Hoffman Mach	39¼	39¼	39¼
190	U S Ind Alc	87⅛	86⅝	86⅝
1,260	U S Rubber	56⅛	54⅞	55
70	Do pf	106⅛	106⅛	106⅛
2,860	U S Steel ..	116	115¼	115¼
90	Vanadium C	34⅝	33⅞	33⅞
270	Va-Car Chm	7	6⅞	6⅞
300	Do pf	19⅛	18	19
130	Wabash	33⅛	31⅞	32⅛
110	Do pf A..	67⅛	67⅛	67⅛
10	Weston Elec	15¼	15¼	15¼
10	West Penn..	121¼	121¼	121¼
100	Wards Bk B	66⅞	65⅞	65⅞
200	Western Md	14	14	14
60	Do pf	19⅞	19⅞	19⅞
50	West Pac..	34½	34½	34½
60	W Un Tel..	133⅝	133	133
300	W'house EM	71⅛	71	71
710	Wheeling LE	19⅝	18⅞	19⅛
330	Do pf	34½	33⅞	34⅛
470	White Motor	72⅞	72¼	72⅛
50	Wilson Co...	50⅛	50⅛	50⅛
260	Woolworth	157⅝	157⅝	157⅝
130	Worthington	41	40⅞	40⅞
850	Wright Aero	29¼	29¼	29¼
80	Wrigley......	51⅛	50⅞	51⅛
50	Yel Taxi....	44	44	44
90	Youngstown S & Tube ..	67⅞	67⅞	67⅞
	MINING STOCKS.			
100	Cresson G...	3.10	3.10	3.10
1,500	Spearhd G..	7½c	7c	7c
5,000	Rerg S King	3c	3c	3c
1,500	Prince Con..	45c	45c	45c
1,500	Gldfield Con.	5½c	5½c	5½
5,500	White Caps	22c	21c	21c
2,000	Tono G Q...	10c	10c	10c
300	Tono Exten.	1⅛	1⅛	1⅛
3,000	Harmill D..	6c	6c	6c
700	W End Con	44c	44c	44c
1,500	Tono Div..	24c	24c	24c

NEW YORK CURB EXCHANGE

FRIDAY, JULY 10, 1925.

Stocks.	Day's Sales.	Thursday.	Wednesday.	A Year Ago.	Year to Date.	1924 to Date.
Industrials and public utilities	205,080	261,170	263,850	60,355	24,955,136	7,416,[illegible]
Standard Oils	30,540	34,110	33,370	9,350	7,790,754	4,558,4[illegible]
Miscellaneous oils	40,451	43,800	48,800	58,280	13,321,221	9,967,6[illegible]
Mining	92,100	194,800	73,900	209,200	18,961,590	24,976,7[illegible]
Total stocks	368,171	533,880	419,920	337,185	65,028,701	46,919,7[illegible]
Domestic bonds	$682,000	$692,000	$549,000	$432,000	$123,339,000	$73,416,7[illegible]
Foreign bonds	212,000	275,000	250,000	2,000	27,976,000	15,761,0[illegible]
Total bonds	$894,000	$967,000	$799,000	$434,000	$151,315,000	$89,177,7[illegible]

INDUSTRIALS.

Sales.		High.	Low.	Last.	Net Chge.
30	AlphaPortland C.	140	139	140	..
100	Am Multig (1.60)	21½	21½	21½	— ⅛
700	Ar[illegible] Co of Ill, Cl B	14½	14¼	14⅜	— ⅛
1,600	Am Rayon Prod.	43¼	42½	43¼	— 3¾
700	Am Thread pf...	3⅞	3⅞	3⅞	..
4,600	Belding Bros, w i	39½	39½	39½	..
100	Boissonnault......	75c	75c	75c	+ 1c
300	Bridgeport Mach.	9⅝	9⅝	9⅝	..
200	Brit-Am Tob coup (96⅛c)	26¼	26	26¼	+ ⅛
1,800	Can D G, A, n, w i	49	47	47	— 1
10	DoClActf of dep.	190	190	190	— 10
10	DoClBctf of dep.	190	190	190	— 10
400	Cent Pipe.......	15⅛	15	15⅛	+ ⅛
1,000	Chapin-Sacks..	46	45	45	— 1
1,300	Chat & S (†1.30).	34⅞	34¼	34⅝	+ ½
100	Chi Nipple, A...	38⅛	38⅛	38⅛	..
100	Do B ctfs...	15⅞	15⅞	15⅞	..
200	Clev Motors...	23	23	23	..
800	Con Bk, Cl A (8).	142	140	142	+ 1
42,100	Do Cl B...	38⅝	36⅛	37⅝	+ 1
800	Do pf (8)...	103⅛	102⅝	103	— ¼
100	Cont Tob...	17⅛	17⅛	17⅛	— ⅛
1,000	Cuba Co (4)...	47	46½	46⅞	— ⅛
700	Curtiss A & M...	19	19	19	— ½
100	Do pf...	78	78	78	..
1,800	De Forest Rad...	27½	26½	26⅝	— ⅛
150	D L & W C (†1¾).	129	127⅞	129	+ 1½
100	Doehler D Cast..	15⅝	15⅝	15⅝	— ⅛
1,000	Dub C & R...	17⅛	17⅛	17⅛	— ½
200	Dunhill Int...	26	25⅞	25⅞	— 1
4,500	Durant Motor..	15⅛	14	14	— 1
100	Duz, Cl A...	22⅛	22⅛	22⅛	— ⅛
350	El Auto Lite (6).	70	67⅞	70	+ 3
900	Film Insp M...	6	4⅞	5⅛	+ ⅛
1,700	Fox Film, A...	56⅛	55⅝	56	— ⅛
6,100	Franklin Mfg...	42	37⅞	41⅞	+ 4¼
200	Freed-Els Rad...	12⅛	12⅛	12⅛	..
1,700	Gab Snub, A (2¼)	28	27½	27½	— ¼
300	Garod...	5	5	5	..
300	Do rights...	30c	25c	30c	..
500	G O Ad, vot tr ctf	23	22½	22½	— ⅛
900	Gillette S R(†3⅛)	79⅛	78⅛	78⅛	+ ⅜
200	Glen Alden C (7).	128	127⅞	128	— 1
5,300	Goodyear T & R.	33⅞	32⅞	32⅞	+ ¼
200	Gould C, Cl A (2).	20⅞	20⅞	20⅞	+ ⅛
100	Grand 5-10-25c S.	67	67	67	+ 1
100	Gren Bak (1)...	19⅛	19⅛	19⅛	— ¼
400	Hall Switch & S.	4⅜	4⅛	4⅛	..
2,000	Hap Candy Stores, Cl A (50c)	8¼	8	8	— ¼
100	Heyden Chemical.	1⅞	1⅞	1⅞	— ⅛
500	H & H (†3)...	57	55⅛	55⅛	— ⅛
200	Hunt Bros Pack.	26	26	26	..
600	Int Rubber...	14	13½	13½	— ⅛
1,300	Int M pf (2.60)..	50⅛	49⅝	49⅝	— ⅜
100	Int Con In (1)...	12⅛	12⅛	12⅛	— ⅛
800	Jones Radio...	3⅛	3	3	— ⅛
100	Keiner-Williams Stamping (1.60)	21½	21½	21½	+ ⅛
1,500	Kelvinator (1¼).	39⅛	39⅛	39⅛	— ⅞
100	Keystone Solether	50c	50c	50c	..
50	Kraft Cheese (1½)	84½	84½	84½	— 2½
200	Landover Holding, Class A...	18⅛	18⅛	18⅛	+ ⅜
1,000	Lehigh Val Coal ctfs, new (2½).	38⅛	37⅛	37⅝	— 2¼
60	Lib O S & G (2).	199	198⅞	198⅞	— 1
400	Lib R C S...	7⅛	7⅛	7⅛	..
100	Libby McN& L, n	7⅜	7⅜	7⅜	..
600	Marconi W, Lon	7⅛	7⅛	7⅛	— ⅛
100	McCrory Str, new	93	93	93	— 2
300	Mengel...	65	63⅝	63⅝	— 1⅜
290	Miller Rub (6)...	172	166	172	+ 7
600	Mot Pict (1⅛)...	18⅛	18⅛	18⅛	— ⅛
600	Music Master...	16⅛	16⅛	16⅛	— ⅛
200	Nizer Crp, A (3)	52	51⅞	51⅞	— ⅛
3,100	Do Cl B, w i.	45⅛	43⅛	45⅛	— ⅛
300	Omnibus v t c...	14⅛	14	14⅛	— ⅛
1,900	Pathe Ex, A (§5)	87⅛	85⅛	85⅛	— 1⅜
100	Pratt & Lambert	43⅛	43⅛	43⅛	— ⅛
100	Pur Bak, Cl A...	46⅛	46⅛	46⅛	— ⅛
300	Pyrene Mfg (1)...	10⅛	10⅛	10⅛	— ⅛
2,200	Reo Mot (†1.45)..	20⅛	20	20⅛	— ⅛
200	Rova Radio...	4⅛	4⅛	4⅛	— ⅛
2,800	Serv El, Cl A...	18⅛	17⅛	17⅛	— ⅛
100	Silica Gel...	18½	18½	18½	..
100	Singer Mfg, Ltd	8⅛	8⅛	8⅛	..
400	Sleeper Radio...	12⅛	11⅛	11⅛	— ⅛
200	Std Motors...	4⅛	4⅛	4⅛	..
100	Std Pub A (1.50)	20⅛	20⅛	20⅛	..
1,100	St Regis Paper..	77⅛	75⅞	76⅞	+ 1¼
75	Std Textile Prd, B pf...	40	39⅞	40	+ 1
800	Stutz Motor Car.	8⅛	8	8	+ ⅛
10	Swift & Co (8)...	110⅞	110⅞	110⅞	..
100	Thompson Radio	8⅛	8⅛	8⅛	— ⅛
200	Timken Det Axle	9	9	9	..
300	Tower Mfg...	10	8½	10	+ ⅞
900	Un P Sh, n (60c)	8⅛	8	8	— ⅛
100	Univ Pict...	31	30⅞	31	..
200	U S Rub, Inc...	5⅜	5	5	..
200	Ware Radio...	15	15	15	— ⅛
600	W B P, A (1¼)	16⅝	16⅛	16⅛	— ⅛
100	White Rck, n(†2)	41⅛	41⅛	41⅛	+ 1½
400	Wilson, new, w i	15⅜	15⅛	15⅛	+ ⅛
100	Do Cl A, w i.	28⅛	28⅛	28⅛	— ⅛
100	Do pf, w i..	71	71	71	..
100	Yel Taxi, N Y...	10⅛	10⅛	10⅛	— ⅛

PUBLIC UTILITIES.

Sales.		High.	Low.	Last.	Net Chge.
500	Adiron P & L...	87	86⅞	87	+ ⅝
100	Do pf (7)...	102¼	102	102	..
800	Am G & E (†1)..	78⅛	78	78	— ⅛
275	Am L & T (7)...	170	168	170	+ ½
25	Do pf...	103½	103½	103½	+ 1½
1,700	Am P&L, n (†1)	62	61⅛	61⅛	— ⅛
230	Do pf (6)...	95	93⅛	95	+ 1
900	Am Super. A(60c)	38⅛	38⅛	38½	— ⅜
6,400	Do Cl B (60c)	40⅛	39⅛	40	..
500	Do prior pf...	26	26	26	+ ½
200	Arizona Power..	30¼	30	30¼	+ ¼
7,500	Assoc G & E, Cl A (a2¼)	40⅝	39	40⅛	— ½
1,700	Bklyn City R R (80c)	8⅝	8⅝	8⅝	— ⅛
600	Bug G El, n (1.60)	75	72	73	+ 4
400	Car I & P...	4	3⅞	3⅞	— ⅛
10	Caro P & L (6).	390	390	390	— 5
2,000	Con Gas of Balt, new (2)	44⅛	43⅛	43⅛	— ⅞
650	Comwl Pwr (6)..	167	165	167	+ 4
75	Do pf (6)...	84⅜	84⅜	84⅜	+ 1⅜
10,300	Do new, w i...	42	40⅝	41⅝	+ 1⅛
700	El B & Sh S (1)	70¼	69⅝	69⅝	+ ⅛
20	Do pf (6)...	105½	105½	105½	..
3,700	Elec Invst, w'out war attached..	60¼	59¼	59⅝	— ⅛
140	Gen Gas & El...	208½	205	207	+ 2
65	Do cv pf...	209	205	209	+ 9
140	Do pf, Cl A...	146	145	145	..
190	Do pf, Cl B...	135	134	134	..
100	Int Util, Cl A...	35	35	35	— 1
200	Do Class B...	9	9	9	+ ¼
600	Leh Pwr Sec...	145⅛	144	145	— 1
1,250	Mid W Util (5)...	93	92⅛	92⅛	— ⅜
50	Do pr lien (6)..	102⅛	102⅛	102⅛	..
20	Do pf (7)...	96⅛	96⅛	96⅛	— ¼
800	Munic Serv (2.40)	12⅛	12⅛	12⅛	..
1,900	Nat P Svc, A...	24⅛	24	24⅛	— 1½
2,800	Do Class B...	18⅛	18⅛	18⅛	— ⅛
270	Nat Pr & L (6).	342	338	338	— 3
30	Do pf...	101	101	101	..
50	N Y Tel pf(6½).	112¼	112	112	— ⅝
1,800	North Ohio Pwr.	10⅛	9⅞	9⅞	— ⅛
50	North St Pr (8).	119	118⅛	119	+ 1¼
140	Do pf (7)...	100	100	100	+ ⅛
500	Do warrants...	21⅛	20⅛	20⅛	..
100	Penn W & P...	147⅛	147⅛	147⅛	— 1¼
6,200	Pwr of N Y (1)	79⅛	77⅛	79	+ 1
225	So Cal Ed (8)...	119⅛	119	119	+ 1
1,800	So'east P & L...	112	109	109	+ 1¼
200	So G & P, Cl A.	24	23⅞	24	+ ⅛
1,400	Un G & E, new.	49	47⅛	48	— ⅛
100	Un Gas Imp, rts	3⅛	3⅛	3⅛	+ ⅛
3,400	U L & P, A (‡2).	113½	112½	112⅛	— ⅛
3,700	Do rights, w i.	8⅛	7⅞	8	..
300	U S L & H, com, new...	3⅞	3⅞	3⅞	— ⅝
100	Do pf...	2⅞	2⅞	2⅞	— ⅛
1,000	Util P & L, A (2)	28⅛	28⅛	28⅛	+ ⅛
15,400	West Power...	70⅝	66	67⅝	— ⅛

RAILROADS.

Sales.		High.	Low.	Last.	Net Chge.
400	Nickel Pl, n, w i.	86	86	86	..
200	Do new pf, w i.	84⅛	84⅛	84⅛	+ ⅝

STANDARD OIL SUBSIDIARIES.

Sales.		High.	Low.	Last.	Net Chge.
100	Anglo-Am (90c)..	22⅝	22⅝	22⅝	— ⅛
10	Buckeye P L (4)	60	60	60	— 1
100	Chesebrough (2½)	64	64	64	— ⅞
4,600	Continental n (1)	25⅜	25⅛	25⅛	— ⅛
20	Cumber P L(12).	145	145	145	..
40	Eureka P L (4).	74⅛	73	74⅛	+ 1½
100	Galena-Sig (4)...	55	55	55	..
10	Do new pf (8).	102	102	102	— 1
3,100	Humble (1.20)...	68⅛	67⅛	67⅛	+ ⅛
800	ImpO of C,cp,n(1)	32⅛	32⅛	32⅛	— ⅛
6,000	Internat Pet(25c)	25⅛	25	25⅛	— ⅛
140	Magnolia Pet(†4).	146	145	146	+ 1¼
300	Natl Transit (1)	21⅛	21⅛	21⅛	..
50	N Y Transit (3)..	56½	55	56½	+ 1½
600	Penn-MexF'l(50c)	27	25	27	+ 1¼
1,300	Prair O &G, n(2)	59⅛	58⅛	59	— ⅛
670	Prairie P L (8).	125⅛	124⅛	125	..
60	South Penn Oil..	172	171	172	..
9,600	StdOil of Ind(2½)	65⅝	65⅛	65⅝	— ⅛
300	Std O of Kan...	35⅛	35⅛	35⅛	— ⅛
500	Std Oil of Ky(4).	124⅛	124⅛	124⅛	+ ⅛
2,100	StdO of NY(1.40)	44⅛	43⅛	43⅛	..
20	Std Oil of O (10).	352	352	352	— 1
10	Do pf (7)...	120	120	120	..
10	Swan & Finch...	16⅛	16⅛	16⅛	— 1⅛

MISCELLANEOUS OILS.

Sales.		High.	Low.	Last.	Net Chge.
2,000	Am Control...	7⅛	7⅛	7⅛	+ ⅛
6,300	Am Maracaibo..	10⅛	10⅛	10⅛	+ ⅛
200	Ark Nat Gas(32c)	6⅛	6⅛	6⅛	..
200	Argo...	5⅛	5⅛	5⅛	— ⅛
2,900	Cities Service, n.	38⅛	38⅛	38⅛	— ⅛
100	Do pf (6)...	83	83	83	..
1	Do pf B (60c)	7⅛	7⅛	7⅛	— ⅛
1,500	Colum Syndicate.	2	1⅞	2	..
1,700	Creole Syndicate.	11	10⅛	10⅛	— ⅛
200	Crown Cent Pet.	9⅛	9⅛	9⅛	..
100	Derby O & R...	18	18	18	+ 2⅛
600	Euclid...	1⅛	1⅛	1⅛	..
3,600	Gibson...	2⅞	2½	2⅞	— ⅛
1,500	Gulf Oil of Pa (1½)...	76⅛	76	76	— 1
100	Kirby Pet (1)...	3⅛	3⅛	3⅛	+ ⅛
5,900	Lago Pet...	5⅛	4⅛	5⅛	+ ⅛
300	Livingston Pet...	1⅛	1⅛	1⅛	..
400	Margay...	99c	99c	99c	..
600	Mex-Panuco...	1⅛	1	1⅛	+ ⅛
2,100	Mtn Prods (†2)...	21⅛	21⅛	21⅛	+ ⅛
150	Nat Fuel & Gas.	116	116	116	..
300	New Brad (50c).	5⅛	5⅛	5⅛	..
100	N Mex & Ariz L	8⅛	8⅛	8⅛	+ ⅛
100	Ohio Fuel (2)...	32⅛	32⅛	32⅛	+ ⅛
1,200	Pennok Oil (1½)..	25⅛	24⅛	24⅛	— 1⅛
500	Reiter-Foster...	27	26⅛	26⅛	— ⅛
1,000	Royal Can sub..	70c	70c	70c	— 2c
100	Salt Crk Con(60c)	7⅛	7⅛	7⅛	..
1,300	Salt Crk Pr(2.40)	27⅛	27⅛	27⅛	— ⅛
1,000	Shreve El Dor...	15⅛	15	15	..
1,300	Sun Oil...	41⅛	41⅛	41⅛	— ⅛
100	Venezuela Pet...	4	4	4	..
100	Wilcox O&G, new	29	29	29	+ ⅛
100	Wood Pet (†1.05)	5⅛	5⅛	5⅛	— ⅛
2,000	"Y" Oil & Gas...	5c	5c	5c	— 3c

MINING.

Sales.		High.	Low.	Last.	Net Chge.
3,000	Ariz Globe Cop..	26c	25c	26c	..
1,000	Butte & West...	11c	11c	11c	— 1c
2,200	Canario Copper..	6⅛	6	6⅛	+ ⅛
1,000	Chino Extension.	40c	40c	40c	— 10c
2,000	Cortez Silver...	7c	7c	7c	..
300	Cresson Con(†40c)	3⅞	3⅞	3⅞	+ ⅛
4,600	Engrs Gold...	89	80	85	— 3
2,000	Eureka-Croesus..	10c	10c	10c	..
5,000	First Thought...	39c	35c	39c	..
11,000	Forty-nine...	25c	25c	25c	..
31,100	Golden Centre...	6⅛	6	6⅛	+ ⅛
100	Hecla (1)...	13⅛	13⅛	13⅛	— ⅛
1,000	Jerome Verde...	1	1	1	— ⅛
13,600	Kay Copper...	2⅛	2⅛	2⅛	+ 1/16
1,000	Lorrain Silver...	10c	10c	10c	..
10,000	National Tin...	9c	8c	9c	..
1,200	Newmont...	46¼	46	46	..
100	Nipissing (†90c)..	4⅛	4⅛	4⅛	..
1,100	Ohio Copper (5c).	87c	85c	87c	+ [illegible]
2,000	Parmac Porcupine	37c	34c	37c	
3,000	Plymouth Lead..	20c	16c	20c	+ [illegible]
100	Premier Gold(32c)	2⅛	2⅛	2⅛	
1,000	Spearh'd Gold...	7c	7c	7c	
500	Tonopah Exten...	1⅛	1⅛	1⅛	
100	Do u r...	1⅛	1⅛	1⅛	
75	Un Verde Ext (2)	24⅞	24	24	
100	Unity Gold...	85c	85c	85c	
1,000	U S Cont, new...	9c	9c	9c	
2,200	Wenden Copper..	4½	4⅛	4⅛	

BONDS (in $1,000 lots).

Sales.		High.	Low.	Last.
12	All Pack s f 8s,'30.	91½	91½	91½
9	Do 6s	80½	80½	80½
36	Am G & E 6s,B,2014	98⅝	98⅜	98⅜
4	Am Ice 7s, 1924...	112⅛	112½	112⅛
25	Am Pow & L 6s, n.	97½	97	97½
9	Do 6s, 2014, old, without warr...	97⅛	97⅛	97⅛
1	Am Rolling Mls,'38.	102⅞	102⅞	102⅞
3	Am Sum T 7½s,'25..	93½	93⅛	93⅛
4	Anaconda 6s,'29...	103⅛	103⅛	103⅛
2	Ass G & El 6s, '55.	95⅛	95⅛	95⅛
17	Ass Hard 6½s, '33.	90	89	90
59	A, G&WI col tr5s,'59	72¼	71⅛	71⅛
1	Atl F & S 8s...	20⅛	20⅛	20⅛
2	Beaver Prod7½s,'42.	107⅛	107⅛	107⅛
10	Beaverboard 8s, '33	94⅛	94⅛	94⅛
1	Bell TCo of C5s, '55	99⅛	99⅛	99⅛
2	Beth Steel 7s, '35.	103⅛	103⅛	103⅛
1	Can N Rys 7s, '35..	112⅛	112⅛	112⅛
2	Cities Ser 7s, C, '66.	123	123	123
15	Do 7s, D, 1966...	101⅛	101⅛	101⅛
39	Do P & L 6s, '44..	94	93⅛	94
13	Do 6s, 1966...	91	91	91
2	Cent P Ry 5s, '60,wi	98⅛	98⅛	98⅛
2	Cons Gas, E L & P of Balt 6s, A, '49.	106⅜	106⅜	106⅜
2	Cuba 6s, 1935...	94⅛	94⅛	94⅛
5	Cud Pack 5½s, '37.	92	92	92
2	Deere & Co 7½s,'31.	103⅛	103⅛	103⅛
1	Det Cy G 6s, A,'47.	105⅛	105⅛	105⅛
5	Det Edison 6s, '32.	124	124	124
2	Dunlop T&R 7s,A'42.	105	105	105
1	Fed Sugar 6s, 1933	96	96	96
11	Gair 1st mtg 7s,'37.	101⅛	101⅛	101⅛
1	Gulf Oil, Pa 5s, '37.	100	100	100
20	Hershey 5½s,'40 wi	98⅛	98⅛	98⅛
30	Keystone Tel, Phil, 1955, w i	91	90⅛	91
5	Leh Pw Sec 6s,'27.	101⅛	101⅛	101⅛
4	Libby, McN & L 7s.	103⅛	103	103
20	Nat Distil P 7s,'30.	100⅛	100	100⅛
9	N Orleans S 5s,'52	92⅛	92⅛	92⅛
43	North Ct Pw cv 6½s, 1933...	114⅛	114	114⅛
1	Do 6½s, g n, 1933.	103⅛	103⅛	103⅛
1	Ohio Pw 5s, '52, B	94⅛	94⅛	94⅛
5	Okla G & E 6s,'50	93⅛	93⅛	93⅛
4	Pa P & L 5s, '53, B	98⅛	98	98
2	Do 5s, '53, D...	98⅛	98⅛	98⅛
5	Phila R T 6s, '62..	98⅛	98⅛	98⅛
5	Pure Oil 6½s, '33, A.	101⅛	101⅛	101⅛
1	Sh'sheen 10yr 7s,'31.	101⅛	101⅛	101⅛
6	Solvay 6s, 1934...	105	105	105
30	Stand Mill 5½s, '47	95⅛	95⅛	95⅛
14	Std G&E 6½s, 1954.	138	137⅛	137⅛
20	Sun Oil 5½s, 1939...	99⅛	99⅛	99⅛
38	Swift & Co 5s, '32	96⅛	96⅛	96⅛
1	Tidal Osage 7s, '34.	104⅛	104⅛	104⅛
2	Un Oil of Cal 5s,'35	95⅛	95⅛	95⅛
2	United Ry of Hav 7½s, 1936...	112	112	112
2	U S Rub 6½s, '27...	101⅛	101⅛	101⅛
3	Do 6½s, 1928...	101⅛	101⅛	101⅛
4	Do 6½s, 1930...	100⅛	100⅛	100⅛
7	Do 6½s, 1931...	100⅛	100	100
9	Do 6½s, 1932...	100⅛	100⅛	100⅛
11	Do 6½s, 1933...	99⅛	99	99
6	Do 6½s, 1934...	99⅛	99⅛	99⅛
4	Do 6½s, 1935...	99⅛	99⅛	99⅛
2	Do 6½s, 1936...	99⅛	99	99
1	Do 6½s, 1937...	99⅛	99	99
2	Do 6½s, 1938...	99⅛	99	99
2	Do 6½s, 1939...	99⅛	99	99
6	Do 6½s, 1940...	99⅛	98⅛	99
5	Vacuum Oil 7s...	105⅛	105⅛	105⅛
4	Valvoline 7s, '37, A.	104⅛	104⅛	104⅛
	FOREIGN BONDS.			
5	Alp Mont Stl 7s,'55	91	91	91
1	City of Berlin, Ger 6½s, 1950, w i	89½	89½	89½
4	City of Graz, Aus 8s, 1954	98	98	98
19	Est R R Co of Fran 7s, 1954...	84	83⅞	84
1	French Nat Mail SS Lines 7s, 1949...	81½	81½	81½
30	Int Mtge Bk of Fin 7s, 1944...	96¼	96	96¼
1	Italian Pow 6½s,'28	99½	99½	99½
2	King of Neth 6s, B, 1972...	107	107	107
1	King of Den 6s, Ser VI, 1970, w i..	99	99	99
6	Mtge Bank of Chile 6¾s, 1957, w i..	97⅛	97⅛	97⅛
3	Prov of Santa Fe, Arg pub cred ex, 1942, w i...	96¼	96¼	96¼
5	Prov of Upper Aus 7s, 1945, w i...	92⅝	92⅝	92⅝
1	Russ Govt 6½s, 1919 ctfs...	11½	11½	11½
7	Siemens H Siemens 7s, 1928...	95⅛	95	95⅛
6	Do 7s, 1935...	95	94	95
45	Thyssen Iron & Stl Wks 7s, 1930...	94⅝	94½	94⅝
72	Toho Elec Pr (Ltd) 7s, 1955, Ser A...	90½	90½	90½
3	Tyrol Hydro-El Pwr 7½s, 1955...	96⅜	96⅜	96⅜

Dividend rates in dollars based on last quarterly or semi-annual payment or full rate for year 1924.

*Ex dividend. †Partly extra. ‡Plus extra in stock or scrip. §Paid in stock. ¶Ex rights. a Or one-tenth of a share in stock.

OUT-OF-TOWN EXCHANGES

BOSTON.

Mining.

Sales.		High.	Low.	Last.	Sales.		High.	Low.	Last.
100	Am Zinc pf.	30	30	30	110	Mass Con ..	70	70	70
35	Arcadian ...	1⅞	1⅝	1⅝	70	Mayflow-O C	1⅝	1¼	1¼
220	Ariz Coml..	12⅜	12	12	195	Mohawk ...	32	30½	30½
300	Bingham ...	29⅝	29½	29½	35	NewCornelia	20⅝	20¼	20⅜
16	Calu & Ariz.	51½	51½	51½	20	New Riv pf.	44	44	44
1,975	Calu & Hec..	15⅝	15	15	470	North Butte.	1⅝	1¼	1½
310	Cop Range..	22	21¼	21¼	20	Old Domin..	20¼	20¼	20¼
265	East Butte..	4⅜	4¼	4⅜	375	Quincy	25	24	24
570	Franklin ...	1	75c	80c	35	Ray	14⅛	13⅞	13⅞
135	Hardy Coal.	17	16¾	17	1,028	Shannon	90	75	90
1,150	Helvetia ...	2½	2⅛	2½	30	St Mary's Ld	37	36	36
205	Isl'd Creek.	137½	136½	136⅞	100	Super & Bos	1¼	1¼	1¼
375	Isle Royale..	13⅞	12⅞	12⅞	10	U S Smelt..	39⅛	39⅛	39⅛
15	Keweenaw..	1	1	1	80	Do pf ...	46	45½	46
25	Kennecott ...	54⅛	52⅞	53⅛	155	Utah Apex..	5⅞	5⅝	5⅞
50	Kerr Lake..	1⅛	1⅛	1⅛	1,700	Utah Metals	60	55	55
10	Lake Copper	1⅛	1⅛	1⅛	106	Winona	20	18	18

Railroads.

Sales.		High.	Low.	Last.	Sales.		High.	Low.	Last.
83	Bos & Alb...	160½	160½	160½	7	East Mass...	32	32	32
210	Bos Elev ...	80	79	79	55	Do adj	37⅞	37½	37½
19	Do 1st pf.	112	111	111	15	Me Central..	28	27	28
82	Do 2d pf...	99	99	99	5	North N H..	77	77	77
185	Bos & Me...	19⅜	19⅛	19¼	20	N Y, N H&H	31½	31⅜	31¼
15	Bos & Prov.	175	175	175	135	Old Colony..	111	110½	110½

Miscellaneous.

Sales.		High.	Low.	Last.	Sales.		High.	Low.	Last.
25	Am Brick...	12⅞	12⅞	12⅞	17	Mass Gas ..	74	73¼	73½
235	Amoskeag ..	72	71	71	45	Do pf	69	68	68½
775	Am Pneumat	3¼	2½	3¼	194	MissRivPwr.	65	64	65
20	Do pf	18⅛	18⅛	18⅛	137	N Eng Tel...	111	110¾	111
130	Am Sugar..	63⅞	62⅞	63⅞	25	Pacific Mills	58⅞	58	58⅞
410	Am Tel	140⅞	140⅝	140⅞	110	Reece But'nh	16⅛	16⅛	16⅛
55	Am Woolen.	38⅝	38	38	25	Swift	110	110	110
10	Do pf	80½	80½	80½	70	Swift Int ...	27	27	27
3,010	Eastern SS.	56	52	55	305	Torrington..	58¼	56	58¼
20	Do 1st pf..	99	99	99	85	UDrug 1st pf	55	54⅞	55
45	Edison	211	211	211	62	United Shoe.	41⅞	41⅞	41⅞
10	Galv-Hous...	32	32	32	108	Do pf	28⅛	28	28⅛
160	Gilchrist ...	38	37	37⅞	300	Ventura	22½	22¼	22½
650	Gillette	79	78⅞	79	20	Waldorf	16	15⅞	15⅞
50	J T Connor..	23¼	23¼	23¼	120	Walworth...	17⅞	17⅞	17⅞
55	Loew's, Inc..	11⅛	11⅛	11⅛	275	Warren Bros	48⅝	48⅛	48⅝
100	Mex Inv	10	10	10	20	Do 1st pf..	42	42	42

Bonds.

Sales.		High.	Low.	Last.	Sales.		High.	Low.	Last.
$24,000	A G W 5s.	72	71	71⅞	$3,000	Hood Rub 7s.	104½	104½	104½
5,000	C J S 5s...	98⅝	98⅝	98⅝	1,000	N EngTel 5s.	100¼	100¼	100¼

PHILADELPHIA.

Stocks.

Sales.		High.	Low.	Last.	Sales.		High.	Low.	Last.
70	Alliance Ins	55	55	55	293	P R T......	49⅝	49	49
105	Am Gas TC	85¼	85¼	85¼	50	Pa Cent L & P pf....	69	68	69
2,806	Am Stores..	64⅜	63⅞	64	29	Penna Salt..	71¼	71¼	71¼
90	Cambria Ir.	40	40	40	1,397	Phila Elec..	39⅝	39⅜	39⅝
100	Eisenlohr pf	82	82	82	10	Do pf.....	39½	39½	39½
55	Ins Co, N A	56	56	56	114	Phila Trac.	59½	59½	59½
38	Do rcts...	54½	54½	54½	1,375	U G I....	86⅝	86	86½
10	Brill	106	106	106	779	Do war....	36	35½	35½
150	Lake Super.	4	4	4	20	Un Trac....	39⅞	39⅞	39⅞
930	Lehigh Nav.	103	100	101⅞	70	Westld Coal	44	44	44
100	Lit Bros....	23	23	23					

Bonds.

Sales.		High.	Low.	Last.	Sales.		High.	Low.	Last.
$1,000	Elec & Peo ctfs-4s...	62½	62½	62½	$3,400	Do 1st 5s.	103	103	103
3,000	Key Tel 5s.	92½	92½	92½	5,000	Do 5s, '60.	100¼	100¼	100¼
5,000	Phila El 1st 4s	85½	85½	85½	10,000	Do 5½s'53.	106¼	106	106
					1,000	Do 6s.....	107	107	107

MONTREAL.

Stocks.

Sales.		High.	Low.	Last.	Sales.		High.	Low.	Last.
145	Asbestos ...	*82	81	82	130	Dom Textile	80	79⅞	79⅞
181	Atl Sugar...	31⅜	31	31	360	Montl Pow	192	191½	191⅝
566	Brazil Trac.	56⅛	56	56	535	Nat Brew...	46	46	46
25	B E Steel..	1⅜	1⅜	1⅜	11	Shawinigan .	153	153	153
10	Do 1st pf.	22	22	22	170	Stl of Can..	84¼	84	84
130	Can Ind Al..	*15½	15	15	80	Twin City..	63½	63½	63½
455	Cons Smelt..	*88⅜	88½	88¼	255	Smith Pap..	42½	40	40
260	Dom Bridge.	89½	89½	89½					

*Ex dividend.

CHICAGO.

Stocks.

Sales.		High.	Low.	Last.	Sales.		High.	Low.	Last.
45	Am P Svc pf.	90½	90¼	90½	195	McQuay Nor	16	15⅞	
20	All AmRadio	23	23	23	300	Mid W Util.	93	92½	
350	Armour, A..	23¼	23	23	410	Do pf.....	97	96⅞	
400	Do pf.....	89⅞	89	89⅞	115	Do pr lien.	102½	102⅛	
100	Do pf Del.	97½	97¼	97½	1,675	Mont Ward..	58	56⅞	
10	Arm'r Leath	4⅞	4⅞	4⅞	700	MorganLitho	55¼	55	
3,660	Balaban.....	70	68	68⅞	10	Nat Carb pf.	130	130	
100	Bendix......	32½	32	32	175	Nat Leather	5	4⅞	
280	Boone Wool.	2	1⅞	1⅞	325	Omnibus.....	14	13⅞	
50	Borg........	26⅞	26⅞	26⅞	300	Philipsborn..	⅛		
100	Chicago City & Conn pf.	4⅞	4⅞	4⅞	3,425	Pick & Co..	18	17⅞	
100	Chi Fuse....	29½	29	29½	100	Pines W F.	42	42	
20	Chi Nipple,A	38	38	38	1,576	Pub Service.	120	120	
75	Chi Yel Cab.	46½	46½	46½	216	Do pf 6s..	96	96	
10	Chi Tit&Tr..	455	455	455	29	Do N P...	120	120	
81	Com Edison.	138½	138	138	700	Do rights.	3⅞	3⅞	
360	Consumers...	1½	1½	1½	180	Quak Oats..	108	108	
40	Cont Motors.	10⅜	10⅜	10⅜	10	Do pf.....	105	105	
10	Crane.......	57	57	57	200	Real Silk...	52	51⅞	
10	Cudahy	103	103	103	360	Reo Motors..	20⅜	20	
100	Dia Match..	119	119	119	40	Ryan Car....	23½	23½	
100	Erie........	23⅝	23⅝	23⅝	100	Std Gas.....	52	52	
650	Evans.......	26	26	26	27	Do pf.....	53	53	
525	Fair........	33	32⅞	33	2,925	Stew Warner	67½	66⅞	
100	Godchaux....	8⅜	8⅜	8⅜	550	Swift & Co.	111	110⅜	
3,300	Gossard.....	37⅞	36	37½	100	Do Int....	27¼	27	
100	Hammermill.	29	29	29	45	JRThompson	45	44½	
1,750	Hupp........	19½	18⅞	19⅛	1,050	Un Carbide.	66⅞	66⅛	
50	Hurley......	46½	46	46	825	Un Lt&P, A.	114	[illegible]	
150	Ill Brick....	31	31	31	68	Do A pf...	90	90	
2,300	Kellogg......	43	41	43	300	Do rights.	8⅛	7⅞	
675	Kraft Cheese	85	82	82	50	Univ Theatre	4	4	
250	Libby........	7⅞	7⅝	7⅞	60	U S Gypsum.	164½	164½	
100	La Salle Ext	16⅞	16½	16½	300	Wolff.......	8	8	
263	Midland Util P & L.....	99⅞	99⅞	99⅞	325	Wolverine C	11½	11½	
					1,600	Wrigley.....	51	50⅞	
					1,850	Y Mfg, B...	43⅛	41⅛	

Bonds.

Sales.		High.	Low.	Last.
$22,000	Chicago City & Conn Ry 5s	47⅞	47⅝	
1,000	Do 1st 5s	76½	76½	

BALTIMORE.

Stocks.

Sales.		High.	Low.	Last.	Sales.		High.	Low.	Last.
1,240	Arundel	34	33½	33⅞	125	MfrsFinance	53	53	
15	ACL ofConn.	172	172	172	42	Do pf	23¼	23¼	
19	Balt Trust..	120	120	120	88	Do 2d pf..	23	23	
677	Coml Credit.	27⅞	27	27	160	Mt V Mills pf	66	66	
90	Do pf	25	25	25	50	Morris Pl Bk	13	13	
200	Do Cl B....	26	25⅞	25⅞	123	Midcont Pet.	32⅛	31⅞	
30	Com Trust..	58½	58½	58½	15	M&M Trans.	140⅝	140⅝	
10	Con Coal ...	45	45	45	651	N AmsterCas	56		
124	Con G,E L&P	44	42½	43	3	North Cent..	79⅞	79⅞	
25	Do pf 6½s.	109¼	109¼	109¼	16	Poland Park Homeld pf	98½	98⅛	
10	CitNatBank.	54⅜	54⅜	54⅜	8	Union Trust.	175	175	
3	E Roll M pf.	125	125	125	210	United Rys..	18⅛	18⅛	
60	Fin Serv,ClA	21½	21½	21½	20	U S Fid & G.	169⅞		
110	Hous Oil pf.	90	89	90	105	W,B&A Elec	13	13	
1,200	Lorraine Pet	2	1⅞	2	80	Do pf	21	21	
99	Md Casualty	97⅞	97⅞	97⅞					
120	MerchNatBk	24	24	24					

Bonds.

Sales.		High.	Low.	Last.	Sales.		High.	Low.	Last.
$2,000	Con Gas, E L & Pwr 4½s	97¼	97¼	97¼	$1,000	UnRys 1st 4s	70	70	
1,000	Cent Rys 5s.	99⅞	99⅞	99⅞	1,000	Do inc 4s...	50⅞	50⅞	
9,000	Elkh'nCop 6s	99	99	99	1,000	Do 6s, '49.	94⅞	94⅞	
1,000	UnE L&P4½s	98⅞	98⅞	98⅞	1,000	Do 6s, '27.	98⅞	98⅞	
					5,000	Do fdg 5s..	72	72	

PITTSBURGH.

Stocks.

Sales.		High.	Low.	Last.	Sales.		High.	Low.	Last.
273	Carn L & Z	7½	7⅛	7½	100	Pgh Oil Gas	6	6	
30	Jones Laugh pf......	114½	114½	114½	25	Stan San...	104	104	
490	Lone Star G	37⅞	37½	37½	100	Tidal	10	10	
100	Ohio Fl Cer.	32½	32⅛	32½	16	Westinghouse Air Brake.	103	103	
2,000	Pgh MtShas	5	5	5	10	Duqu Lt pf.	111	111	
					50	Pgh Coal pf	85¼	85⅛	

DETROIT.

Stocks.

Sales.		High.	Low.	Last.	Sales.		High.	Low.	Last.
1,925	Bohn Alum.	15⅞	15⅝	15½	890	Mot Wheel..	31		
250	C G Spring	7⅛	7⅛	7⅛	4,650	Packard ...	37⅞		
1,500	Cont Motors	10⅜	10¼	10⅜	930	Paige	22⅛		
52	Det Edison..	124	124	124	50	Parke Davis	90½		
100	Ed Jones....	29	29	29	3,921	Reo	20¼		
200	Fed Truck...	33	32½	33	100	Schwartz, A	16		
940	Hall Lamp.	14½	14¼	14½	100	Scot Dillon..	28		
500	Mich Sugar.	6⅛	6	6	2,310	Timken Axle	9		
					10	Do pf......	95½		

SAY 'IRISH LACE' IS A MERE TRADE NAME

Term Does Not Necessarily Imply That Product Comes From Ireland, Inquiry Witnesses Testify.

Witnesses testified yesterday before the Federal Trade Commission, which is investigating charges that Bardwil Brothers are selling lace not made in Ireland as Irish lace, that the name is used merely to designate a type of lace and not to indicate that the lace so designated was of Irish manufacture. Among the witnesses was a representative of Woolwirth Stores, Thomas Fitz-Harris of Franklin Simon & Co. and William Bell of William W. Bell, Inc., dealers in laces.

Mr. Bell said that bills sent his firm by Bardwil Brothers always indicated the place where the product was made, by such a term, for instance, as "French Irish" lace, &c. Badie Katem, who was in the lace business in China for two years and in this country for four years, said that large quantities of lace are made in Shanghai and Swatow, China, and that it was the custom to call the lace by the type indicated and not by the name of the country where it was made.

Lindsay Crawford, who represents the Irish Free State, told the reporter when the hearing was over, that a determined opposition was to be made against calling any product "Irish" that did not come from Ireland. The opposition, he said, would be directed against those selling "Irish" poplin, "Irish" mackerel, butter and other products.

"The statement that the amount of lace imported from Ireland during the last few years was so small as to be negligible," he said, "is not accurate, because most of the Irish lace went to England and was shipped from there as an English product. In England the trademark laws are so strict that no one dares to misbrand any article, and so we felt safe enough so far as the English trade was concerned.

"Ireland now has a stable Government, statistics are being kept and before long we will be able to make accurate reports concerning our imports and exports. In the meantime we intend to prevent merchants from calling inferior goods by an Irish name. This injures us and restricts our market."

The commission will continue the hearing today, and next week other hearings will be held in Boston, Providence, Trenton and Washington. The hearings are being conducted by Examiner E. M. Averill.

Belgian Metal Strike Grows.

BRUSSELS, July 10 (AP).—The strike of metal workers, which has been in progress for some time, is spreading. Twenty thousand workers in the Liege district have announced that they will leave their posts on July 16, making the total number of strikers about 65,000.

THE WEEK'S PRICE TREND.

Excess of Advances Over Declines Continues to Be Shown.

This week, for the fifth successive time, Dun's list of wholesale commodities prices showed an excess of advances over declines. The margin between the two was the largest in some time. Forty-seven of the sixty-seven changes were upward, against thirty-one advances in sixty revisions last week. Numerically, the foodstuffs and the hides made the strongest showing of the current week.

The following list gives the minimum wholesale prices quoted on selected standard commodities this week. They are corrected to yesterday, and with them are given comparative prices for last week and the corresponding week a year ago:

	This Week.	Last Week.	Year Ago.
Apples, Com., bbl.	4.00	4.00	8.00
Beans, mar., c., 100 lbs.	9.25	9.25	*...
Butter, cream., ex., lb.	.42	.41	.40½
Cabbage, per bbl.	1.75	2.50	*...
Cheese, w. m., spl., lb.	.26½	.26½	.25
Fresh, spec., lb.	.23½	.23½	.20
Codfish, Gd. Bks., 100 lbs.	10.00	10.00	9.00
Coffee, Santos No. 4, lb.	.23½	.24	.19½
Eggs, n'rby, fan., doz.	.46	.46	.40
Flour, fan. Minn. fam.	9.85	9.15	8.20
Onions, bag	*4.00	*4.00	3.50
Peas, yellow, 100 lbs.	6.25	6.25	7.00
Potatoes, bbl.	5.00	4.00	3.00
Rice, fancy head, lb.	.07¾	.07¾	.07½
Tea, Formosa, fair, lb.	.21	.21	.17
Tea, Japan, best, lb.	.50	.50	.50
Bacon, 140s down, lb.	.19⅞	.19⅝	.11⅝
Beef, strs., live, 100 lbs.	12.85	12.40	9.50
Hams, big, in tcs., lb.	.28¼	.28¼	.15¼
Hogs, live, 100 lbs.	13.65	13.65	7.25
Sheep, live, 100 lbs.	18.00	18.00	9.50
Barley, malting, bu.	1.06	1.04	.98½
Hay, No. 1, 100 lbs.	1.25	1.25	1.55
Rye, No. 2, bu.	1.09½	1.05¾	.87½
Aluminum, pig, lb.	.27	.27	.28
Copper, electro., lb.	.14½	.13¾	.12⅝
Zinc, lb.	.075	.073	.061
Brown sheet., yd.	.14½	.14½	.15½
Cloths, pr., 64x60, yd.	.09½	.09½	.08⅝
Hides, pack., No. 1, lb.	.16½	.16	.12½
Hides, cows, hvy., lb.	.15	.14	.10½
Leath. un. bks., t. r., lb.	.45	.45	.36
Rubber, up-riv., fine, lb.	.77	.74	.21¼
Plan. 1st latex cr., lb.	.96	.81	.21¼
Silk, China, st. fil. 1st, lb.	7.30	7.35	7.25
Silk, Japan, fil. No. 1 Sinshiu, lb.	6.80	6.40	5.00
Wool, dom. av. 98 quo., lb.	.794	.791	.738

*Nominal.

Twelve of the nineteen changes in the foodstuffs were upward. In the local market for provisions Middle Western lard and bacon were higher, but hams did not change. Spring patent flour went up 10 cents a barrel, and a rise of 20 cents a barrel was seen in the fancy grade of Minnesota family flour. Winter soft straight flour, on the other hand, dropped 25 cents a barrel. At Chicago live beef and short ribs were higher, with live hogs, live sheep and mess pork all unchanged.

Changes were again few in the local dairy products list. They consisted only of a rise of a cent a pound in extra creamery butter and a decline of a cent a dozen in first-quality fresh-gathered eggs. Prices throughout the entire list continued above those of the corresponding week last year.

Both the fresh and dried fruits in the list failed to show change this week, and in the vegetables, for the first time in a long while, there were no changes in the beans. Cabbage dropped 75 cents a barrel, while turnips went up 25 cents. A rise of $1 a barrel was seen in potatoes.

Further declines were seen in No. 7 Rio and No. 4 Santos coffees, but the tea list continued bare of changes. Cloves, black pepper and white pepper were all higher. Ninety-six degree raw sugar was lower, and there was also a decline in fine granulated.

A decline in wheat and advances in corn, oats and rye were the only changes in the grains. Leathers continued quotably unchanged, but in the hides advances took place in eight of the ten listed grades, including Chicago City calfskins. Tallow declined.

In the building material list only one change was seen—a decline in Eastern spruce lath. The lumber list had declines in No. 1 mahogany, North Carolina 4 by 4 "edge" and 3 by 12 yellow pine, but these were offset by advances in No. 1 white pine, No. 1 common beach and North Carolina pine roofers. The changes in the metals were all confined to the minor ones, and consisted of advances in antimony, electrolytic copper, zinc and tin.

Features were lacking in the week's changes in drugs, chemicals, dyestuffs and oils, of which five were downward. Only two advances were seen. In the naval stores the only change was a rise in resin. Advances were seen in both Brazilian and plantation crude rubbers. Japanese raw silk was higher, but the basic Chinese grade dropped in price. In the miscellaneous changes were a rise in hemp and a drop in dry white lead paint.

The week's feature in the textiles was the sharp upturn in the prices asked for burlaps, both here and in Calcutta, due to the marked advances in jute that grew out of unfavorable crop news. So far as price changes were concerned, the other markets had little to show, although in the cotton goods some of the unfinished cloths strengthened up a little.

KNITTEDWEARBODYELECTS.

Manufacturers, In Convention, Name D. F. Byrnes President.

The National Knitted Outerwear Manufacturers Association, holding its annual convention at the Hotel St. George in Brooklyn, re-elected the following officers yesterday:

D. F. Byrnes of Bradley Knitting Company, Delavan, Wis., President; O. W. Fishel, Standard Knitting Company, Cleveland, Ohio, First Vice President; William Portner, Franklin Sweater Mills, Philadelphia, Pa., Second Vice President; August Egerer of S. Augstein, New York City, Third Vice President; L. C. Brine, Kingston Knitting Mills, Cambridge, Mass., Fourth Vice President; Daniel Rheinauer, New York Knitting Mills, New York City, Treasurer; Harold L. Lhowe, New York City, Counsel and Executive Secretary, and Emil Zwirin, New York City, Secretary.

At a luncheon yesterday E. W. Trabilcy, President of the Eastern District, presided, and the speakers were Grant E. Scott, Secretary of the Brooklyn Chamber of Commerce; Thomas H. Ball, President of the National Association of Worsted and Woolen Spinners, who talked on "The Raw Material Market," and W. W. Birge, President of the Industrial Fibre Corporation, who spoke on "The Manufacture and Uses of Rayon."

BUSINESS NOTES.

William Torgoff, formerly with Epstein & Mazur, has become a member of the L. & K. Cloak and Suit Company, 263 West Thirty-eighth Street.

The firm of Samuel B. Moss & Co., Inc., silk manufacturers and manufacturers' agents, has been organized, with headquarters at 136 Madison Avenue.

THE BUSINESS WORLD

COMMERCIAL PAPER.

Yesterday.....4 per cent. for the best names
Thursday......4 per cent. for the best names
The quotations are for six months' paper.

Issue New Percales List.

A price list covering percales, prints and kindred fabrics for delivery during July, August and September was issued yesterday by M. C. D. Borden & Sons, Inc. With the exception of American and Rumson cambrics, both of which were reduced half a cent a yard, the new list shows no change from the last previous one. "Scout" percales (64-60) are priced at 13½ cents; American cambrics (68-72) are priced at 15 cents, and Rumson cambrics (80-80) are now 18 cents. The foregoing prices covered both "lights" and "darks." Prints are unchanged on the basis of 9 cents for "American" shirtings. Other prices follow: "Rexford frock styles" and "Holland inks," 14 cents; "Kingwood" dress fabrics, 16½ cents; "Bungalow" cretonnes, 14½ cents; "Pilgrim" cretonnes, 13 cents, and "Challie de mousseline," 12½ cents.

Specials for Dollar Sales.

Dollar day specials in kitchen ware which are being offered by one jobber include a bread or chopping board set, which includes a bread knife. The board comes in various shapes and sizes, with a painted border. A solid copper bread and cake tray, to retail at a dollar, is also being sold, in nickel or copper finish, with or without the hand-hammered effect. A twenty-piece sterling silver decorated glassware set, each unit of which retails for a dollar, is also an innovation. A Dutch dial kitchen clock of domestic make to retail at $2.50 ~~is also~~ being sold, and is said to be guaranteed.

Printcloths Topped Gray Goods.

Printcloths topped sales in the local gray goods market yesterday. July-September deliveries of 38½-inch 60-48s were sold in a large way at 7¾ cents, and have now been withdrawn at that figure. The same is true of 38½-inch 64-60s, which sold for August at 9⅝ cents and for September at 9¼ cents, and of 39-inch 68-72s, which brought 10¼ cents. A few 39-inch 80-squares were sold at 12¼ cents, and some 72-76s in that width moved at 11¼ cents. In the sheetings 37-inch four-yard goods sold for nearby delivery at 9¼ cents, and there was also trading in 5.50s at 7¼ cents. For 37-inch 3.95-yard drills buyers paid 9¾ cents. The rest of the market was without feature.

June Burlap Shipments Light.

Shipments of burlaps from Calcutta to North American ports during June were limited in volume, according to a cable received here yesterday by C. E. Rockstroh & Co., Inc. They amounted to only 85,500,000 yards, of which 78,000,000 came to Atlantic Coast ports and the rest to the Pacific Coast receiving centres. This total compared with 99,000,000 yards in May of this year and 92,680,000 yards in June, 1924. Shipments for the first half of the current year amounted to 549,187,000 yards, a monthly average of about 91,500,000, against a total of 504,379,000 yards in the same period of 1924. The limited size of last month's shipments is expected to have a bullish effect on the local market, which has moved up in price in the last week.

Some Axminster Carpets Higher.

Advances in all widths of "Gobelin" axminster carpets were announced to the trade yesterday by the Alexander Smith & Sons Carpet Company. The new basic prices are $4.80 for the ¾ width and $6.40 for the 4-4 width, against the last previous respective prices of $4.20 and $5.60. The broader widths have been advanced in proportion. The "Gobelin" line is a relatively new one, and it was said by a sales executive yesterday that the advances announced did not presage higher prices for other carpets made by the company.

Colors in Men's Furnishings.

Bright colors and gay designs in men's furnishings are being sought for more and more, according to manufacturers. Pajamas with stripes, blocks and other decorations hitherto considered effeminate are selling well for the better trade. These pajamas are without collars, or with roll and pointed collars, although the demand for pajama tops with collars is much greater than last year. Light materials as well as the flannels are showing these tendencies for the Fall in lines recently opened by manufacturers. Bright colors and designs have also been carried into the men's underwear field, where "shorts," with a decorative waistand, are finding a growing favor with young men. In men's neckwear the bow tie is selling well for informal wear. For formal attire the black bow tie is outselling the white.

Expect Pick-Up in Toy Orders.

With a considerable volume of general toy business yet to be placed for the holidays, manufacturers here expect buying to be quite active for the remainder of this month and during August. If buyers should be dilatory beyond these months, it was said yesterday, difficulties in securing delivery would arise. The orders booked by road salesmen are said to have been quite good. The doll orders thus far were said to have shaped up well, with the mama, infant and interchangeable head types dominating. Mechanical toys and wheel goods are well to the fore and probably include a greater variety than ever before. In electrical trains one firm here has introduced a device which controls a special reversing unit built into the locomotive. This has a small button which, when pushed twice, reverses the train or sends it forward again and also automatically couples it to the cars. Toy imports figure only in a small way in the domestic market now, according to manufacturers, being only 15 per cent. of the total, against about 85 per cent. before the war.

Novelties in Men's Shirts.

Novelties continue to show strength in men's shirts. Small figured patterns are selling well, as are shirts with red and black stripes on a gray background. Some manufacturers are looking for a revival of interest in the shirt with a pleated bosom, although the general opinion is this variety will not be an important factor in the Fall market. The collar-attached shirt is still leading the neckband shirt, which is receiving scant attention compared with previous seasons. In the better range of goods, broadcloth continues the favorite, although a slight trend toward imported madras and oxford is noted. Manufacturers are finding their merchandising problem an all-year-'round affair, since the semi-annual or quarterly buying periods have largely disappeared. Another disagreeable factor was the tendency of retailers to place the burden of their numerous shirt sales upon the manufacturer.

Hard Coal Demand Better.

A slight increase in the wholesale and retail demand for anthracite has been noted this week, Saward's Journal will say today, which can be explained on no other grounds than strike talk. Some disappointment is felt that the stimulation is no greater, but in order fully to measure the apprehension over the labor outlook one must consider what the situation would be if there were no clouds on the horizon. In that event the market would probably be even duller than it was in June. Mr. Lewis's threat of a bituminous strike has had little, if any, effect on the soft coal market. Buyers are perhaps a trifle more cordial to salesmen, and to this extent the outlook has improved.

Broad Silks Demand Is Quiet.

For the time being, manufacturers find the demand for Fall broad silks rather quiet. The season has not yet progressed far enough for the dress manufacturers to do any substantial amount of re-ordering, although the general expectation is that silk dresses will meet with favor in the early Fall. The demand for satin-faced goods especially, has not shaped up as well as has been expected, although this is considered only a temporary development. While there has been a certain amount of Fall business placed by retailers, the latter have confined most of their attention to the obtaining of seasonal goods for special silk sales. The belief of wholesalers is that general trading will become active before the end of this month.

DRY GOODS PACE KEEPS UP.

Still Leading 1924 in Current Sales and Road Orders.

Special to The New York Times.

CHICAGO, July 10.—Marshall Field & Co., in their weekly review of the wholesale dry goods trade say:

"Current wholesale distribution of dry goods exceeded by a considerable margin the volume of the same week a year ago.

"Road sales showed a good increase over the corresponding period last year.

"There were approximately the same number of customers in market as during the corresponding week in 1924.

"Collections were better than for the same period last year."

ARRIVAL OF BUYERS

Arriving Buyers may register in this column by telephoning Lackawanna 1000.

ABILENE, Texas—Mims D. G. Co.; E. M. Mims, ladies' ready-to-wear; Imperial.

BRECKENRIDGE, Texas—C. M. Bender Co.; C. M. Bender, ready-to-wear; Pennsylvania.

CHICAGO—The Fair; Miss J. Rosenberg, upstairs, pansy dresses, immediate delivery, for misses and large size women; 455 7th Av. (Kresge Dept. Stores, Inc.).

DALLAS—Sanger Bros.; F. W. Murray, draperies; 455 7th Av.

DETROIT—Heyn's Bazaar; H. Falstein, jobs linen dresses; 501 7th Av. (O. Abel).

FORT WORTH, Texas—W. C. Stripling; V. Garrett, shoes; 333 7th Av. (J. M. Biggins, Inc.); Pennsylvania.

FRESNO, Cal.—Radin & Kamp, Inc.; A. Hertzberg, basement mdse.; 11 E. 26th (McGreevey, Werring & Howell); Pennsylvania.

GALVESTON—Davidson D. G. Co.; H. E. Davidson, ready-to-wear and millinery; 11 E. 26th (McGreevey, Werring & Howard); Pennsylvania.

GALVESTON—The Fashion; Mrs. H. E. Davidson, dresses and millinery; 11 E. 26th (McGreevey, Werring & Howard); Pennsylvania.

JOHNSTOWN, Pa.—Glosser Bros.; S. H. Coopersmith, children's dresses, coats, underwear; 115 W. 30th (B. F. Levis); Pennsylvania.

KANSAS CITY—Geo. B. Peck D. G. Co.; F. H. Wright, representing; 159 Madison Av. (Syndicate Trading Corp.); Imperial.

LINCOLN, Neb.—Magee's; Mr. Rowland, millinery and men's hats; 31 W. 33d (Fellows Buying Co.).

LOS ANGELES—Hart-Elsner Co.; Ernest Elsner, underwear, hosiery, infants' wear; Prince George; Room 463.

LOS ANGELES—Bullock's; Miss Cronk, coats, basement; 1,440 Bway (Assoc. Mdsg. Corp.).

LOUISVILLE, Ky.—David Baird & Son; J. C. Weaver, braids, ornaments; 621 Bway. (F. Ludowelg); Pennsylvania.

LOUISVILLE, Ky.—Klein Furnishing Goods Co.; Sol Sammel, gen. mdse.; Pennsylvania.

MANKATO, Minn.—L. Salet & Son; L. Salet, dry goods, clothing, for jobbing dept.; 71 W. 35th (M. Lichtenstein & Co.).

MILWAUKEE—Ed. Schuster & Co.; L. Arnstein, div. mdse. mgr., hardware, house furnishings, trunks, furniture, bags, silverware; 105 Grand (Jay & Co.); Imperial.

NEW BEDFORD—New Bedford D. G. Co.; H. H. Cohen, basement, ready-to-wear; 315 4th Av. (D. G. Alliance).

OAKLAND—Whitthorne & Swan; C. M. Ehret, blankets and quilts; 50 Union Square (Hale Bros.); Room 1403.

PHOENIX—N. Diamond & Bro.; I. Diamond, coats, suits, dresses, millinery, clothing, dry goods, furnishings; 71 W. 35th (M. Lichtenstein & Co.).

PORTLAND, Ore.—Olds, Wortman & King Co.; F. J. Haskins, shoes; 432 4th Av. (B. F. Schlesinger & Sons, Inc.).

PULASKI, Miss.—Manufacturers' Outlet Co.; H. Harstein, bathing suits; 32 W. 35th; Room 616.

SAN ANTONIO, Texas—Ranson & Silsbee; H. L. Ranson, clothing, furnishings, hosiery, shoes; Pennsylvania.

SAN ANTONIO—L. Schwartz, children's and women's ready-to-wear; 17 W. 28th (N. Y. Purchasing Co.).

SAN FRANCISCO—O'Connor, Moffatt & Co.; Miss O. B. Maxson, infants', children's wear, sweaters, petticoats; 432 4th Av.

SENECA, S. C.—G. H. Bailes Co.; G. H. Bailes, jobs cheap silk print dresses; 19 W. 34th (P. S. Farmer).

ST. JOSEPH—Richardson D. G. Co.; H. W. Brown, ladies' sweaters, fancy knit goods, ladies' ready-to-wear; 72 Leonard (H. W. Fitzhugh); Pennsylvania.

TACOMA—People's Store; D. H. O'Connor, silks, woolens; 23 E. 26th (W. T. Knott).

TOLEDO—Hugo Stein Cloak Co.; F. T. Howard, mdse. mgr.; 218 W. 40th; Pennsylvania.

WACO—Sanger Bros.; S. R. Thompson, rugs and draperies; 455 7th Av.

WASHINGTON—S. Kann Sons Co.; S. G. Spitzer, shoes; 432 4th Av.

WHARTON, Texas—Tea Garden; Miss R. Garden, dresses; Pennsylvania.

PARIS RATES TO BE RAISED.

City Increases Prices for Subway Rides, Water, Gas and Electricity.

PARIS, July 10 (AP).—To meet the city's low financial position the Municipal Council of Paris has voted to increase the price of subway rides, electricity, gas and water. First-class subway tickets will cost 75 centimes instead of 60, and second-class tickets will cost 45 centimes instead of 35.

Rates for electricity and water will be increased 20 per cent. Gas will cost 65 centimes per cubic meter, instead of 55. The new rates will become effective about Aug. 15, after a decree is issued by the State Council.

BUYERS' WANTS.

Fifteen cents per word each insertion.

BOLIVIAS Wanted—0923, 0686, 0910, 15364, 0599 or similar. Haft, Chickering 3000.

CLOTH Wanted—American 11127, all shades. Gordon V. Lyons, 1,359 Broadway.

FURS Wanted—Brown opossums and ringtail opossums. S. Goldberg & Co., 15 East 26th, 7th floor.

FURS Wanted—Mink tails and squirrel paws. Hammer, Friedman & Reiss, 142 West 30th.

MATERIALS, Crepe Back Satin, Canton Crepes Wanted—Good quality, quantity; will pay cash. Baum Kravat, 550 7th Av.

OFFERINGS TO BUYERS.

Fifteen cents per word each insertion.

DRESSES—Full line of cloth dresses, latest Fall models; giving up dress department; good opportunity for jobber. General Garment, 327 West 36th. Lackawanna 1692.

DRESSES—Sacrificing cottons, silks; regular and stouts; cheap. Progress, 23 West 33d.

TRIMMINGS—Dress manufacturer retiring from business will sell wonderful line of trimmings at great sacrifice. Kessler, 6 East 32d.

LEGAL ADVERTISEMENTS.

NEW YORK AND CUBA MAIL STEAMSHIP COMPANY
(WARD LINE)

To All Creditors of New York and Cuba Mail Steamship Company:

Notice is hereby given, pursuant to an order of the United States District Court for the Southern District of New York, made and filed with the Clerk of said Court on July 9, 1925, in the cause entitled "Wendell P. Colton Company, complainant, against New York and Cuba Mail Steamship Company, defendant, In Equity No. E 28-236," that on August 11th, 1925, at 10:30 o'clock in the forenoon, at Room 235 in the Old Post Office Building, Corner of Broadway and Park Row, Borough of Manhattan, City of New York, said Court will hear complaints as to the fairness, timeliness and equitableness of the offers to any secured or unsecured creditors of said New York and Cuba Mail Steamship Company made in the plan and offer for the termination of the receivership of the properties of the New York and Cuba Mail Steamship Company and the final disposition of said cause as set forth in the petition of New York and Cuba Mail Steamship Company and Atlantic, Gulf & West Indies Steamship Lines dated July 8, 1925, and filed in the office of the Clerk of said Court, copies of which may be obtained upon application to the undersigned.

Notice is also hereby given that by said order the above mentioned cause has been set down for hearing at said time and place and that at said hearing the Court will consider and pass upon among other things the prayer of said petition of New York and Cuba Mail Steamship Company and Atlantic Gulf & West Indies Steamship Lines asking the Court to confirm and accept said plan and offer to terminate the existing receivership of said New York and Cuba Mail Steamship Company and to return its properties to said Company, and for such other relief as may be just and proper in the premises, all upon such terms and conditions as the Court may impose.

Dated, July 9, 1925.

FRANCIS G. CAFFEY,
as Receiver of New York and Cuba Mail Steamship Company, Foot of Wall Street, New York City.
RUSHMORE, BISBEE & STERN, Attorneys for Receiver, 61 Broadway, New York City.

SUPREME COURT, NEW YORK COUNTY.—ISEDORE KAUFMAN, Plaintiff, against MURIEL MILES, Defendant.—Summons.
TO THE ABOVE NAMED DEFENDANT:
YOU ARE HEREBY SUMMONED TO answer the complaint in this action, and to serve a copy of your answer, or if complaint is not served with this summons to serve a Notice of Appearance on the Plaintiff's Attorneys within twenty (20) days after the service of this summons exclusive of the day of service, and in case of your failure to appear or answer, judgment will be taken against you by default for the relief demanded in the complaint.
Dated New York, June 18th, 1925.

GOLD & MARAN,
Attorneys for Plaintiff.
Office and P. O. Address, 277 Broadway, Borough of Manhattan, City of New York.

To MURIEL MILES:
The foregoing summons is served upon you by publication pursuant to an order of Hon. John M. Tierney, a Justice of the Supreme Court of the State of New York, dated the 25th day of June, 1925, and filed with the complaint in the office of the Clerk of the County of New York, at the County Court House, in the Borough of Manhattan, City, County and State of New York. Action for goods sold and delivered.
Dated New York, June 26th, 1925.

GOLD & MARAN,
Attorneys for Plaintiff.
Office and P. O. Address, 277 Broadway, Borough of Manhattan, New York City.

SUMMONSES.

SUPREME COURT OF THE STATE OF New York.—The Mechanics and Metals National Bank of the City of New York, as Trustee, Plaintiff, against B. B. & R. Knight, Inc., Defendant.—Plaintiff designates New York County as the place of trial.—Summons.

To the above-named Defendant:
You are hereby summoned to answer the complaint in this action and to serve a copy of your answer, or, if the complaint is not served with this summons, to serve a notice of appearance on the Plaintiff's Attorney within twenty days after the service of this summons, exclusive of the day of service. In case of your failure to appear, or answer, judgment will be taken against you by default for the relief demanded in the complaint.
Dated: New York, May 29th, 1925.

FRANK M. PATTERSON,
Attorney for Plaintiff.
Office and Post Office Address:
160 Broadway, Borough of Manhattan, City of New York.

To B. B. & R. Knight, Inc., Defendant:
The foregoing summons is served upon you by publication pursuant to the Order of Honorable John M. Tierney, Justice of the Supreme Court of the State of New York, dated the 26th day of June, 1925, and filed with the complaint in the office of the Clerk of the County of New York, at the County Court House, in the Borough of Manhattan, City, County and State of New York.
Dated: New York, June 26th, 1925.

Yours, etc.,
FRANK M. PATTERSON,
Attorney for Plaintiff.
Office and Post Office Address:
160 Broadway, Borough of Manhattan, City of New York.

BANKRUPTCY NOTICES.

UNITED STATES DISTRICT COURT, Southern District of New York.—No. 38143.—In Bankruptcy.—JACOB SAROKIN, individually and trading as HYGRADE SKIRT CO., Bankrupt.

To the creditors of the above-named bankrupt:

Please take notice that a meeting of creditors will be held on the 24th day of July, 1925, at eleven o'clock in the forenoon (11 A.M.), at the office of Oscar W. Ehrhorn, Referee in Bankruptcy, 280 Broadway, Room 515, Borough of Manhattan, City of New York, for the purpose of resettling the order approving the giving of a confirmatory deed by the Trustee in Bankruptcy herein, upon payment to him of $200 for all the right, title and interest, if any, of the bankrupt in the following real estate:

Lot on East 28th Street, 200 feet south of Avenue V, 100 feet front and rear by 100 feet deep on each side, in the Borough of Brooklyn, County of Kings, City of New York.

Lot on Bedford Av., 280 feet south of Avenue V, 100 feet front and rear by 100 feet deep on each side, in the Borough of Brooklyn, County of Kings, City of New York.

Lot on northwest corner of Batchelder St. and Avenue W, 100 feet front and rear by 100 feet deep on each side, in the Borough of Brooklyn, County of Kings, City of New York.

Lot on East 26th St., 100 feet south of Avenue W, 100 feet front and rear by 100 feet deep on each side, in the Borough of Brooklyn, County of Kings, City of New York.

Lot on southeast corner of Avenue V and East 26th St., being 249 feet 46 inches frons, 200 feet along Avenue V, 210.60 feet along Neck Road and 183.47 feet along Bedford Av., in the Borough of Brooklyn, County of Kings, City and State of New York.

OSCAR W. EHRHORN,
Referee in Bankruptcy.

BANKRUPTCY SALES.

IN THE DISTRICT COURT OF THE United States for the Southern District of New York.—In Bankruptcy.—In the matter of ESTHER ROSENBLATT, Bankrupt.—Chas. Shongood, U. S. Auctioneer for the Southern District of New York in Bankruptcy, sells Friday, July 17th, 1925, by order of the Court, at 10:30 A. M., at 1,634 Bathgate Ave., Borough of Bronx, assets of the above bankrupt, consisting of dry goods, notions, furniture, fixtures, &c.
SAMUEL MARCUS, Receiver.
ARCHIBALD PALMER, Attorney for Receiver, 320 Broadway, New York.
Inspection on July 15th and 16th.

NEW INCORPORATIONS

New York Charters.

Special to The New York Times.

ALBANY, July 10.—Seventy-seven new corporations, with an aggregate capitalization of $1,621,000, were chartered today. They include:

MANHATTAN.

Samuel Klasky, realty, $10,000; S. Klasky, D. Klasky, P. C. Sperling. (Atty., S. Sperling, 1,540 Bway.)

Mac Service Stations, realty, 100 common, no par; R. E. Fulton, E. C. Fink, C. W. Haseltine. (Attys., Chadbourne, Stanchfield & Levy, 120 Bway.)

Unico Electric Protection Co., contracting, $10,000; G. G. Rosenberg, H. Wasserman, L. Eisenberg. (Attys., Feinstein & Rosenberg, 1,540 Bway.)

Seventeenth St. Holding Co., realty, $10,000; S. L. Richman, M. Luartner. (Atty., J. J. Jacobs, 291 Bway.)

H. Glasser & Sons, women's dresses, $50,000; H. and T. and A. Glasser. (Atty., E. A. Eichner, 1,545 Bway.)

Elrrac Corp., realty, 100 common, no par; C. G. Hoffman, W. Mendelsohn, S. Gotshal. (Attys., Rose & Paskus, 128 Bway.)

Hotel Elysee Corp., restaurants, 1,000 shares, $1,000 each; 1,000 common, no par; M. A. Haering, J. G. Fink, J. Markle. (Attys., Eidlitz & Hulse, 110 East 42d St.)

Ardsley Realty Co., $20,000; C. R. Hopkins, D. Nostrand, K. O. Shrewsbury. (Attys., Osborne & Shrewsbury, 120 Bway.)

Maslow & Kreitzer, women's coats, $10,000; J. Kreitzer, W. and M. Maslow. (Atty., L. Scherer, 51 Chambers St.)

R. Montlack, tobacco, $10,000; F. Montlack, I. Osofsky, E. A. Hahn. (Atty., S. M. Newman, 55 John St.)

American Electrotype Co., $20,000; H. S. Musgrave, E. L. Gilliams, A. Zimmon. (Attys., Coan & Coan, 277 Bway.)

Floday Realty Corp., 100 common, no par; H. Saltanoff, R. Zeitchick, F. Davis. (Attys., Brunstine & Geist, 276 Fifth Av.)

Fine Artparlor Suite Co., upholstery, $25,000; S. and I. Tropp, A. Briggin. (Atty., J. J. Gans, 302 Bway.)

LaGuardia Publishing Co., magazines, $20,000; F. H. LaGuardia, V. Marcantonio, M. M. Fisher. (Attys., Foster, LaGuardia & Cutler, Woolworth Bldg.)

Ardmore Construction Co., $5,000; N. L. and I. Rosen, L. Bayarsky. (Atty., S. L. Zuckerman, 350 Bway.)

Levine & Levine, realty and merchandise, $10,000; S. Levine, M. Kimmelman. (Atty., R. B. Shemitz, 45 West 29th St.)

Parker Studios, Manhattan, $10,000; P. L. Goldstein, G. E. Palmer. (Atty., P. Goldfarb, 302 Bway.)

Schincot Realty Corp., $5,000; R. Milstein, M. Schapin, J. Weiss. (Atty., I. Albert, 42 Bway.)

Caccia-Paglia Construction Co., $10,000; P. L. and C. Cacciapaglia, L. Palo. (Atty., H. R. Korey, 15 Park Row.)

Lerincz & Co., clothing, $50,000; O. M. Stanfield, J. J. Mangin Jr., M. Kelter. (Atty., S. Zeiger, 82 Bway.)

Wayrock Realty Corp., $30,000; M. Rubinstein, A. M. Cohen, E. J. Pigott. (Attys., Underhill & Rubinger, 160 Bway.)

Frank Schefmeyer, autos, $5,000; F. and J. and T. Schefmeyer. (Attys., Salter & Steinkamp, 141 Nassau St.)

Lacorte Realty Co., $20,000; V. Greco, B. Pecoraro, S. Lacorte. (Atty., G. J. Giudici, 277 Bway.)

Gibraltar Credit Corp., $100,000; A. and N. Beck, I. Franklin. (Attys, O'Callaghan & Alter, 9 East 38th St.)

Multi-Color Watch Co., $50,000; L. Lauter, L. Palliger, J. Lieberman. (Attys., Jasie & Solomon, 20 Vesey St.)

Morse Bros., haberdashery, $5,000; B. Morse, L. and A. Schoenfield. (Atty., E. Cohn, 20 Bway.)

Herbert Trading Corp., realty, $500; I. M. Raffer, C. H. Kramer, M. Barbelato. (Atty., H. Sona, 280 Bway.)

635 East 18th Street Corp., autos, $5,000; R. L. Deely, J. A. Bell Jr., J. F. Hughes. (Attys., Phillips, Leibell & Fielding, 51 Chambers St.)

Dade Realty Corp., $20,000; J. J. Cohen, I. V. Schavrien. (Atty., C. N. Cohen, 50 Court St., Brooklyn).

Asbestos Shingle Co., $10,000; E. Schluter, S. Michelman, J. Oppenheim. (Attys., Olvany, Eisner & Donnelly, 292 Madison Av.)

Elysee Frocks, women's apparel, $35,000; A. Farber, J. Mantel, I. Hiller. (Attys., S. J. Goldberg, 1,133 Bway.)

163d Street General Fruit Market, $15,000; E. Fried, A. Ulert, H. M. Lieblich. (Atty., A. Karp, 1,540 Bway.)

O'Henry Shop, women's apparel, $10,000; H. Jacobs, S. B. Bradie, C. Gilman. (Atty., S. Rubinton, 32 Court St., Brooklyn.)

William Avedon Co., realty, $50,000; W. Avedon, L. M. Lichtman. (Atty., O. A. Meyerson, 44 Court St., Brooklyn.)

M. Apfel & Bro., women's hats, $15,000; S. and B. Apfel, B. Essen. (Attys., Stapleton & Friedman, 305 Bway.)

New York Compressing Co., mould forms, $10,000; E. Schluster, S. Michelman, J. Oppenheim. (Attys., Olvany, Eisner & Donnelly, 292 Madison Av.)

East City Realty Corp., $50,000; M. Mehr, J. Kaplan, D. Klein. (Atty., H. Fluegelman, 150 Bway.)

Duo Building Corp., $5,000; C. W. Finck, M. Kahn. (Atty., I. Ehrman, 41 Park Row.)

Hall Improvement Co., realty, $75,000; F. Loeber, H. Herbst, B. E. Lewis. (Attys., Horwitz, Rosston & Hort, 141 Bway.)

Valco Realty Corp., 100 common, no par; A. G. Scheer, A. Stahl, P. Feiner. (Attys., Stern & Reubens, 149 Bway.)

Hargood Specialty Shops, women's apparel, $20,000; W. Michaels, J. V. Reilly, M. K. Harrington. (Atty., D. J. Cohen, 120 Bway.)

BROOKLYN.

Morris Kanefsky & Son, iron products, $20,000; M. and I. and D. Kanefsky. (Atty., W. Walzer, 44 Court St.)

M. Stoff & Co., make shoes, $10,000; M. and C. Stoff, H. Winocour. (Atty., W. R. Altman, 291 Bway, Manhattan.)

Wilfor Cloak and Suit Houses, $20,000; W. Hauptman, A. Bookstein, W. Schwartz. (Atty., H. L. Weiss, 963 Bway, Manhattan.)

B. Y. N. Corp., realty, $10,000; B. and M. I. Neckritz. (Atty., L. Neckritz, 36 West 44th St., Manhattan.)

Lageski & Osinski, contracting, $5,000; J. Lageski, Z. Osinski. (Atty., C. Lewis, 32 Court St.)

Larsen Engraving Co., radio panels, $5,000; E. Larsen, G. Kruber, H. Nickel. (Atty., B. Berg, 1,110 Bway, Manhattan.)

G. A. Sarris Holding Co., realty, $60,000; G. A. Sarris, P. Patsalis, G. Zafires. (Atty., B. R. Levy, 186 Joralemon St.)

East-Corrigan Casket Co., $50,000; W. East, J. E. Corrigan, M. S. Ward. (Attys., Rosensen & Lorenze, 291 Bway, Manhattan.)

Bodco Corp., auto supplies, $20,000; W. J. Dean, L. W. Oldham. (Atty., G. H. Boyce, 44 Court St.)

Kenmore Realty Corp., $100,000; L. Harris, J. L. Mirin, B. G. Levinson. (Atty., M. L. Kane, 50 Court St.)

BRONX.

2,126 Vyse Av. Corp., realty, $20,000; M. Feiner, S. Langenthal. (Atty., M. Gold, 305 Bway.)

Hansen Electric Co., $5,000; H. Hansen, E. Ellingsen, C. N. R. Harcombe. (Atty., J. L. Zoetzl, White Plains.)

Ess-Jac Realty Co., $5,000; E. Robins, R. E. Boss, F. R. Talberth. (Attys., Monfried & Warner, 1,440 Bway.)

QUEENS.

R. F. S. Realty Corp., $20,000; L. A. Shapiro, J. Reitzes, N. J. Feinberg. (Atty., B. Kronenberg, 302 Bway., Manhattan.)

E. D. Thompson Co., builders, $5,000; E. D. and R. R. Thompson, G. Golden. (Atty., A. Feitelberg, 51 Chambers St.)

RICHMOND.

I. L. Radwaner Seed Co., $10,000; S. Sander, P. Lasker, G. H. Sternberg. (Atty., G. C. Sniffen, 149 Bway., Manhattan.)

OTHER LOCALITIES.

New York Brake Head Corp., Buffalo, railroad supplies, $50,000; S. P. and S. P. Ruzenski, J. P. Lynch. (Atty., R. A. Grimm, Buffalo.)

Sacandaga Contracting Co., Gloversville, 100 common, no par; A. F. Peters, M. Monahan, I. Schwartz. (Atty., J. W. Titcomb, Gloversville.)

R. S. Paviour & Son, Rochester, insurance, $20,000; E. A. and R. F. Paviour, J. H. Farrell Jr. (Atty., F. J. Dinse, Rochester.)

Metzger Properties, Buffalo, realty, $20,000; C. F. and M. L. Metzger. (Atty., M. W. Comstock, Buffalo.)

177th Street Corp., Jamaica, realty, $5,000; G. E. Ralston, E. C. Brook, H. E. Price. (Attys, Clermont Mortgage Corp., Jamaica.)

Park Av. Heights, Northport, $15,000; M. Slatz, L. Alter, H. Bernstein. (Atty., C. B. Partridge, Northport.)

Savage Appliance Co., Watertown, electrical equipment, $25,000; L. J. and H. and F. H. Savage. (Attys, Cobb, Cosgrove & Kimball, Watertown.)

Bloomer Bros. Sales Corp., Newark, realty, $10,000; C. T. and R. A. S. Bloomer, C. B. Klefeker. (Attys., Hubbell, Taylor, Goodwin & Moser, Rochester.)

Nassau Gasoline Stations, Freeport, $100,000; S. Wahley, C. Moravec, B. Groome. (Attys, Clarke & Frost, Jamaica.)

Floral Park Title & Mantle Co., Floral Park, 50 common, no par; F. and J. Keatenburg, T. E. Hincks. (Atty., W. Krauss, Ozone Park.)

Applegate-Bell, Rockville Centre, cement, plaster, &c., 100 common, no par; H. C. Applegate, W. I. Bell, F. Strohsall. (Attys., Wallace & Patterson, Rockville Centre.)

Verian Realty Corp., Yonkers, $200,000; P. L. Bleakley, G. Nolan, R. M. McCormack. (Attys., Rowland, Nolan & Bleakley, Yonkers.)

Walton Cooperative G. L. F. Service, Ithaca, general producing, $20,000; N. E. Webb, M. C. Burritt, G. Kirkland. (Atty., S. Speer, Ithaca.)

CAPITAL INCREASES.

Witherbee Sherman & Co., Manhattan, 10,000 to 3,330 preferred and 6,670 shares prior, $100 each; 30,000 common, $100 each; same as heretofore.

Haynes-Griffin Radio Service, Manhattan, $100,000 to $150,000.

Refined Cotton Sales Corp., Manhattan, $50,000 to $175,000.

Bronx Security Holding, Building and Finance Corp., Bronx, $10,000 to $50,000.

Rockford Case Goods Company, Brooklyn, 250 common, $100 each, to 100 common, no par.

Dittmars Holding Corp., Brooklyn, 50 shares, $100 each, to 3,000, no par.

Courier Press, Clinton, $25,000 to $40,000.

CAPITAL REDUCTION.

Getzler's transportation rates, Macedon, $300,000 to $90,000.

NAME CHANGES.

Burnham & Sichler, Manhattan, to Burnham & Fishler.

W. A. Morrissey, Manhattan, to Morrissey & Proom.

Adler & Istrick, Queens, to Istrick & Nathan.

Remington Productions, Manhattan, to Remington Finance Corp.

SURRENDER OF AUTHORITY.

Freeman Mfg. Company, Wisconsin.

DESIGNATIONS.

Sec. of State named rep. in each instance:

Underwriters Clearing House, Del., insurance, 1,000 shares, no par.

Neway Shops, S. Dak., toilet preparations, $1,000,000.

Electric Finance Corp., Pa., 40 common, no par; 10 preferred, no par.

Brooks Securities Company, Del., 1,000 shares, no par.

DISSOLUTIONS.

Commonwealth Mills of America, Manhattan.

Preston Shirt Company, Manhattan.

Current Literature Publishing Company, Manhattan.

Amsterdam and Seventieth Street Corp., Manhattan.

Klifs, Albany.

Henry & Ferguson, Buffalo.

Fitch Sanitarium, Bronx.

New Jersey Charters.

Special to The New York Times.

TRENTON, N. J., July 10.—New Corporations:

C. D. & C. Realty Co., Elizabeth, real estate, $50,000; Alan J. Chesney, Gustave Degenring, Joseph F. Cahill, Elizabeth. (Atty., John J. Griffin.)

Brigantine Finance Co., Atlantic City, deal in securities, $125,000; Alfred B. Smith, Edmund R. Smith, Robert Ernest, Atlantic City. (Atty., Vincent S. Heneman.)

Bergenfield Square Club Association, Bergenfield, real estate, $25,000; Charles T. Alt, Walter Allen, Harry E. Bird, Bergenfield. (Atty., Clyde Christie.)

Atlantic Woodworking Co., Atlantic City, mill work, &c., $125,000; Lincoln A. Jones, Ventnor City; Saverio Gualtieri, John B. Moyer, Atlantic City. (Atty., the Company.)

Inversand Co., Camden, manufacturing water purifying apparatus, $100,000. (Atty., New Jersey Corporation Guarantee and Trust Co., Camden.)

United Realty Corpn., Jersey City., real estate, $50,000; Maurice R. Selden, Henry Turetsky, Harry A. Wood, Jersey City. (Atty., Maurice B. Seideman.)

Suburban Builders Corp., Camden, real estate, 50 shares, no par; Daniel P. Galen, Joseph C. Haines, Camden; Annie L. Coles, Mullica Hill, N. J. (Atty., Joseph C. Haines, Camden.)

Reliable Bedding Co., Newark, manufacturing, $25,000; Leon Lipkow, Brooklyn; Isadore Golubchik, Philip Bierman, Newark. (Attys., Altman & Altman, Newark.)

New Jersey Hardwood Floor Co., Laurel Springs, $5,000; Theodore J. Cotton, Mary J. Cotton, Otto Schoendorn, Laurel Springs. (Atty., Chas. H. Smith, Camden.)

Jeffery & Mayer, Newark, manufacturing, portable metal garages, $100,000; Walter A. Jeffery, Gertrude H. Jeffery, Arthur Mayer, Emily J. Mayer, Newark. (Atty., J. Harry Hanegan, Newark.)

Hygrade Gasoline and Oil Co., Jersey City, $20,000; Frieda Loewenstein, Norma Loewenstein, Solomon Loewenstein, Jersey City. (Attys., Gross & Gross, Jersey City.)

Fred Fitzrandolph Co., Plainfield, N. J., contractors, $100,000; Fred Fitzrandolph, Wm. Fitzrandolph, Virginia Fitzrandolph, New Brunswick. (Atty., George J. Plechner, New Brunswick.)

Explosives Sales Co. of New Jersey, Paterson, dynamite, $100,000; Valentine A. Whitla, I. Arthur Weiss, Paterson; Adelaide H. Van Tassell, Hilburn. (Atty., Alexander MacLeod, Paterson.)

Dover Gardens Realty Co., Merchantville, real estate, $125,000; Willard L. Lees, Edmund H. Sharp, William Connor, Merchantville. (Atty., Albert E. Schefflen, Camden.)

Delaware Charters.

Special to The New York Times.

DOVER, July 10.—Charters filed:

Iceland Products Corp., New York, confections, $2,500,000. (United States Corp. Co.)

Industrial Spray Drying Corp., New York, patents, $1,300,000. (United States Corp. Co.)

Centennial Development Co., Wilmington, acquire transportation interests at the Sesqui-centennial Exposition at Philadelphia, $1,000,000.

Standard Securities Corp., Wilmington, $500,000. (Corporation Trust Co. of America.)

Electric Management and Engineering Corp., Wilmington, $250,000. (Corp. Trust Co. of America.)

Michigan Holding Co., Wilmington, electricity, $200,000. (Corp. Trust Co. of America.)

Sunny Jim Service Co., Wilmington, patents, $200,000. (Corp. Trust Ct. of America.)

Atlantic and Pacific Marine Fruit Express, Dover, $200,000. (Prentice Hall, Inc.)

Kerr & Witty, Philadelphia, real estate, $110,000. (Corp. Guarantee and Trust Co.)

Falls Production Co., Dover, oil, $100,000. (United States Corp. Co.)

Dixie Aluminum Development Corp., manufacture brick, $100,000; John Williams, Mary Williams, Eugene R. Hickel, Washington. (Charles G. Guyer, Wilmington.)

Equity Investment Co., Philadelphia, loans, $100,000. (Corporation Guarantee and Trust Co.)

George W. Heuer Co., Philadelphia, builders' supplies, $100,000. (Corporation Guarantee and Trust Co.)

Motorway Tours, Philadelphia, $100,000. (Corporation Guarantee and Trust Co.)

Round Up, Wilmington, live stock, $50,000. (Corp. Trust Co. of America.)

Cornelius Benjamin Co., Dover, real and personal property, $50,000. (United States Corp. Co.)

Patricia Cornelius Co., Dover, real and personal property, $50,000. (United States Corp. Co.)

Wonder Products Co., Dover, preparations for cleaning automobiles, $50,000. (United States Corp. Co.)

N. & L. Finance Co., $50,000; Israel Mamerow, Sol Layton, Rachel Layton, Philadelphia. (American Guaranty and Trust Co.)

Automat Sales Co., Wilmington, vending machines, $50,000. (Corp. Trust Co. of America.)

Centennial Souvenir Manufacturing Co., Wilmington, badges, $15,000. (Corp. Trust Co. of America.)

Eastern Novelty Co., Wilmington, badges, $15,000. (Corp. Trust Co. of America.)

Sequi Badge and Novelty Co., Wilmington, badges, $15,000. (Corp. Trust Co. of America.)

Louis V. Barach & Co., care of personal property, $10,000; Louis V. Barach, Eva B. Barach, Wicenty Rzasa, Pittsburgh. (Capital Trust Co. of Delaware.)

CAPITAL INCREASES.

Central States Power and Light Corp., Scott Co., Iowa, $750,000 to $1,250,000.

Colorado Fluorspar Corp., New York, $700,000 to $1,025,000.

Andala Co., Andalusia, Okla., $150,000 to $300,000.

George M. Mosi Co., Philadelphia, $15,000 to $75,000.

NAME CHANGES.

Brown and White Cab Co. to Yellow Cab Co. of Los Angeles, Los Angeles.

Jessup Piano Co. to the Macabee Piano Co., Wilmington, Del.

BUSINESS RECORDS

BANKRUPTCY PROCEEDINGS.

SOUTHERN DISTRICT.

Petitions Filed—Against.

JACK L. WINEMAN, hardware and house furnishings, Burnside and Walton Avenues, by Manhattan Jobbing House, Inc., $113.64; Beren Crockery Company $482.45, Herman Kornahrens, Inc., $3.13.

S. G. SORRENTINO, INC., cameos and jewelry, 9 Maiden Lane, by Rosoura Holding Corporation, $1,736.85.

SARAH KROLL and MARION BERKMAN, in business as Kroll Embroidery Works, embroideries, 3,627 Third Av., the Bronx, by Enterprise Yarn Co., Inc., $500, Metro Yarn Co. $798, London & Gerson $410.

LEON GOLDENBERG, trading as Paragon Garment Co., manufacturing garments, 114 Greene St., involuntary, by Deering, Milliken & Co., $500, Tilton & Keeler $500, I. Silverman $90.

Petitions Filed—By

ORESTE DE FERRO, salesman, formerly of 411 West 55th St. and 611 West 47th St., now of 1 St. Nicholas Terrace. Voluntary. Liabilities $5,907, assets $1,000.

Receivers Appointed.

SARAH KROLL and MARION BERKMAN, in business as Kroll Embroidery Works, embroideries, 3,627 Third Av., the Bronx. Carol Weiss King appointed; bond $1,000.

APOSTOLOS ZAFERION, ANTONIO ZAFERION, GEORGE ZAFERON and STRATIS ZAFERON, restaurant, 133 Westchester Av., the Bronx. Rachel M. MacCauley appointed, bond $1,000.

DAVID RAND, dry goods and gent's furnishings, 125 Eighth Av. and 3,408 Broadway. Edwin Lewisohn appointed, bond $10,000.

Schedules Filed.

GREGORY D. VOGEL, business not stated, 2 West 14th St. Liabilities $25,052, assets $82,385.

ISIDOR PINES and LOUIS CHAIKEN, furs and skirts, 324 Seventh Av. Liabilities $80,654, assets $24,919.

EASTERN DISTRICT.

Petitions Filed—Against

MAURICE BECK, retail dry goods, Patchogue, L. I., by Morris Stern, $183; Queen Best Dress, Inc., $171, and National Black Goods Co., Inc., $153. Judge Dawkins has appointed Vine H. Smith receiver, in bond of $1,000.

Petitions Filed—By

J. PRESTON FLEMING, restaurant keeper, 805 Crown Street, Brooklyn.—Liabilities, $9,228; assets, $50,600.

Bankruptcy Discharges.

HAZEN H. MOORE, 24 Amable Avenue, Long Island City.

OSCAR LANGE, 457 Third Street, Brooklyn.

HARRY SOKOLOFF, 698 Williams Avenue, Brooklyn.

ANNA BAFF, 66 Sumner Avenue, Brooklyn.

PACHMAN BROS., 636 Warwick and 492 Ashford Street, Brooklyn.

HERMAN GREENWALD, 1,944 Sixty-ninth Street, Brooklyn.

MAX TUCHIN, 291 Lorimer Street, Brooklyn.

JAMES B. MURROW, 94 Clinton Street, Brooklyn.

WASSERMAN BROS., 875 Broadway, Brooklyn.

HARRY MILLER, 2,353 Myrtle Avenue, Brooklyn.

OTHER DISTRICTS.

CLEVELAND, Ohio, July 10 (AP).—A receiver for the Bishop-Babcock Company, one of the largest and oldest manufacturers of soda fountain supplies in the country, with branches in several cities, was asked in a suit filed in Common Pleas Court here late yesterday by George Bogart, a stockholder.

Special to The New York Times.

ROCHESTER, N. Y., July 10.—Edward E. Meyers of Arcade filed a petition in bankruptcy today with liabilities listed at $18,473, assets at $12,931 and secured claims at $16,323. A petition was filed against the Associated Flour Mills Co. of Owego. The concern owns mills at Holley, Lyons, Caledonia, Pembroke, Marion and Westfield. Its assets are estimated at $8,000 and liabilities at $12,000 with mortgaged realty valued at $60,000.

ASSIGNMENTS.

MORRIS ARNOW, jeweler, 1,650 Pitkin Avenue, Brooklyn, to Samuel Hoffman, 2,573 Bedford Avenue, Brooklyn.

HARRY FUTTERMAN of 811 West 145th St., and Moe Teitelbaum, from 968 Kelly St., Bronx, trading as the F. & T. Dress Shop, dealing in retail cloaks, suits and dresses at 2,026 3rd Av.—to Jacob Jurin of 2,675 Valentine Av., Bronx.

JUDGMENTS.

Filed yesterday, the first name being that of the debtor:

In New York County.

Axelrod, Morris—H. Freedberger et al. $121.69
Aronoff, Max—William J. Blessing et al. $197.65
Benesch, Adolph B.—H. Weinmann....$750.00
Bedoff, Harry—L. W. Keller......$1,067.51
Beals, Granville (Greenwich Mills)—M. Hirsch, costs......$787.37
Bathgate & Oldorp, Inc.—Pocono Co....$266.13
Cohen, Moses and Benjamin (Moses Cohen & Son)—R. D. Douglas et al.......$231.70
Cappola, Philip and Equitable Surety Co.—People &c. $500.00
Dawley, Josephine Stratton Methods—F. B. Ashley $173.70
Fitzpatrick, Richard, John and Frank (R. Fitzpatrick & Bros.)—Penn Oil Co. Inc. $936.83
Fanshawe, Wm. S.—B. J. Parker ..$60,208.55
Fleckstein, William—Tuttle Burger Coal Co. Inc. $494.46
Fischel, Frank—Farmers Loan & Trust Co. $4,399.92
G. Casali & Sons Inc.—A. Schwebel et al. $196.80
Greenman, Louis—A. Greenberg $637.00
Grossman, Leon—M. Sperling $148.41
Green, Martin—I. Gershowitz, costs....$110.50
Grand Central Wicker Shop Inc.—V. Rulli $4,413.89
Green, John by grdn—I. Gershowitz costs $110.50
Hoelzer, Chas. F.—J. R. Keacock..$5,615.25
Hanenkamp, Geo. M. (Hanenkamp Motorcycle Store)—Natl Cash Register Co.$283.28
Iacoville, Severio—J. Severedeo $755.86
John S. Metcalf Co. Ltd.—F. R. Mayer et al. costs $114.87
Jogas, William—D. Ritter $301.65
Kranz, George—V. E. Engelbach......$529.41
Klinghoffer, Irving—V. J. Wick......$103.15
Knowles, Michael (Knowles Express)—Barron G. Collier, Inc. $125.50
Karlsbad Hotel Co., Inc.—A. Greenberg et al. $2,129.00
Krind, Abraham O.—H. Berkowitz $938.20
Kemmelstiel, Samuel—Holyoke National Bank $938.10
Lowther, Charles S.—C. L. Lowther. $80,584.12
Lukofzky, Meyer—N. Schovitz $6,141.64
Lewres, Louis D.—Alanopoulos et al..$268.70
Maine, Edward—Ntl. Imperial Woolens, Inc. $143.41
Meyer, Louis J.—Greenwich Bank of City of N. Y. $860.07
Mulligan, Joseph T.—Joseph Polchinski Co., Inc. $3,237.01
National Metals Co., Inc.—A. E. Nathan. $2,308.26
O'Dowd, Geo. N.—Johnston & Collins Co. $761.72
184th St. Construction Corp., Harry Turek, Irving L. Levey and Felix Gottfried—M. L. Parshelsky $2,803.65
Pocorado, Vincenzo—M. Warkow ...$6,548.60
Pecora, Vincent—A. Hirschbein $159.41
Patchke, August R.—Seeman Bros., Inc. $219.60
Roomian, Peter—Ntl. Imperial Woolens, Inc. $149.72
Rothstein, Harris (Supreme Garment Co.)—I. Greenberg & Bro......$2,546.15
Richman, Alfred A.—S. Albert $864.49
Schneider, Nathan—A. Abraham $470.10
Stick, Michael (trading as Michael Stich)—Silverman Bros. $185.69
Shaw, Ardashes H.—L. Lentschner..$1,138.46
Szalo, Alexander O.—M. Wahl et al..$144.51
Sykes, Earl W.—Ruud Mfg. Co., Inc...$365.59
Shepper, Sylvia—Munsingwear Corp....$119.92
Williams, Walter, and Equitable Surety Co.—People, &c. $2,500.00

In Kings County.

Kass, Hyman—Fannie Rosenbaum....$63.54
Katz, Philip—William T. Phillips....$168.53
Doniger, Nathan—Solomon Lasoff....$42.40
Gilorminio Construction Co.—Joseph Parkarow $334.68
Yudin, William—The Industrial Commr of N. Y. $572.54
Zimmerman, Samuel—Same......$2,194.28
Massachusetts Accident Co.—James V. P. Oglesberg $749.10
Krett, Harry—Mariania Jorden $590.06
Same—Stephen Jorden $1,078.06
Vitelli, Anna—F. C. Sauer Agency....$234.09
Manera, Mary—G. R. Furniture Co....$387.24
Seplowitz Bros.—John Bindrum......$51.20
Lyons, Elizabeth—Frank D. Creamer & Co., $97.72
Klughoffer, Irving—Valentine J. Wick.$103.15
Magill, Josepr B.—Abraham & Straus, Inc., $44.60
Corts, Frederick L.—Same......$178.05
Bick, Englebert—Same......$253.40
Donald, William A.—Same......$79.20
Wolfson, Oscar—Same......$184.13
Koshkin, Philip—Reuben Horowitz..$261.16
Marcus, Morris—Harry Goldberg......$177.40
Bittinger, Sarah — Friedman & Rutkoff. $1,074.90
Bode, Harman—State Tax Comm......$16.86
Driggs, Adrian P.—Same......$291.54
Benedict, William R.—Same......$107.64
Batson, Roland R.—Same......$48.89
Powers, Frederick—Same......$31.79

Bronx County.

Blauman, George—State Tax Comm. N. Y. $24.40
Derer, Bernard—Bayonne Steel Ceiling Co. of New York, Inc. $582.93
Greenhouse, Jacob—C. Lico......$2,124.69
Guamaer, Alfred B.—Parke Davis & Co.$73.69
Garbrione, Peter—A. E. O'Gorman....$110.50
Harnett, John—J. Ruppert......$4,105.00
Same—Same $109.00
Meyers, Mamie—C. Subitzky......$97.89
Passalacqua, Frank—H. Steinbuchler..$578.61
Sussis, Bernhard and Frederick J. Jarrisch—Amsterdam Credit Union $221.15
Silbert, Moe—H. G. Stilleck Jr......$322.57
Dolan, Martin—Knickerbocker Masons Supply Co. $2,210.01
Santini Piano & Furniture Movers, Inc. and R. G. Santini Fireproof Storage Warehouse—A. Cahroman $112.72

In Westchester County.

Tredennicke Co., Mack C. Globe Indemnity Co.—McClintic Marshall Co. $7,352.31
Steel Structure Co., Inc.—McClintic Marshall Co. $7,822.83
Gross, Lawrence T.—James Chicachee, &c., $655.51
Steuhl, Arthur—Gramatan Garage Co., Inc., $88.51
Hoffman Dress Co., Inc.—Joseph Horowitz and others $82.85
Carriera, Leonardo, as administrator of Maria Carriera, deceased—Maurice Levy, $139.80
Aretsky, Benjamin—Herman D. Furman, $121.40
New York State Realty & Terminal Co., the New York and Harlem Railroad Co., the New York Central Railroad Co.—City of Mount Vernon $106.50
Louis Stanke—Paramount Electric Supply Co. $293.75
Hallock, Floyd M.—Wm. G. Dowrie and others $129.77
Koenig, Frederick and Nicholas — Gilbert Keator Corp. $169.05
Koenig, Frederick and Nicholas — Raven Radio, Inc. $218.68
Woods, Robert—Frank H. Bell......$31.85
Udel, Jack—The Medick Barrows Co..$98.68
Edgeley, Ray—George W. Gerlach...$174.83
Murphy, John P.—Mary F. Murphy......$32.50

In Nassau County.

Elder, Helen, now known as Helen Winter—Palmer Photoplay Corp. $167.91
Huerman, Alfred E.—Catharine C. Koehler, Matilda Nohearn and Bernard H. Dihebey. $83.13
Matusawich, Joseph—Mary Matusawich, $723.61
Max, "Mary," first name fictitious—Marinette Knitting Mills......$47.20
Thompson, William B.—H. Willard Griffiths and Ira N. Gardner. $127.81
Mazza, Domenico—Lincoln B. Haskin.$132.65
Carpenter, Margaret—Gimbel Brothers, Inc. $153.98
Panchard, Edouard—Steetman, Inc....$349.99
Simpson, Wesley B.—John W. Weber Jr., Inc. $281.82
Rosenheim, Benjamin J.—Nestles Food Co., Inc. $100.61
Gilbert, Robert P.—Jack Bulk......$37.04

In Suffolk County.

Gleason, S. Jerome and Ano—Edward J. Kienzler $42.24
Limbach, John—Edward T. Jones......$62.50
Limbach, John, as administrator—Edward T. Jones $62.50
Sweeney, Edward A.—Mike Hawry....$396.76
Southampton Town—Terrence E. Ramsaye, $898.57

In New Jersey.

HUDSON COUNTY.

Capitola, Ernest R.—John Di Fino......$302
Capitola, Ernest R.—John Di Fino....$202.00
Katz, Charles—Louis Olikn......$116.00

SATISFIED JUDGMENTS.

The first name is that of the debtor; the second that of the creditor and date when judgment was filed:

In New York County.

Levy, Frank, et al.—People, &c.; June 19, 1925 (vacated) $500.00
Brownsville Lumber Co., Inc.—A. Abrams et al.; June 29, 1925 (canceled)......$1,786.70
J. Edward Baum, Inc., et al.—C. Dages et al.; June 25, 1925 ......$705.90
Glennon, John, et al.—B. Lichterman; June 19, 1925 (vacated) $7,623.70
Rembusch, Frank J.—M. Sulzberger; Feb. 2, 1923 ......$2,815.62
National Surety Co., Inc.—Luckenbach Steamship Co., Inc.; May 27, 1925......$8,539.32
Subway Central Building Corp.—H. & T. Construction Co., Inc.; Sept. 18, 1920, $12,998.93
Pioneer Barber Towel Supply Co.—M. Orlando; April 27, 1925 ......$2,646.73
57 West 75th St. Realty Co., Inc.—Ess Dee Gee Co., Inc.; March 28, 1923......$815.67
Wolotkovitz, John—J. Flaltzky; Feb. 9, 1925, $139.15
Saver, John J.—247 Corp.; March 6, 1925, $478.48
Dorf, Bernard—E. Kasralowitz; Nov. 21, 1916 ......$154.65
Gettinger, Frances—Millinery Pub. Co.; Oct. 16, 1923 ......$345.16
Carling, Alice L.—City of N. Y.; March 15, 1923 ......$300.36

In Kings County.

M. Speller & Co.—Port Morris Realty Corp., July 28, 1924 ......$92.31
Same—Same, March 19, 1925 ......$26.35
De Goods, W.—J. Finberg, Dec. 22, 1921. $97.55
Same—Same, Oct. 28, 1920......$1,421.70
J. & C. Auditore, Inc.—Auditore, Inc, Feb. 18, 1925 ......$1,067.02
Same—Same, Feb. 18, 1925......$948.99
Same—Same, Feb. 18, 1925......$971.66
51st Street Development Corp.—P. Lipstein, April 23, 1925 ......$168.40
Foss, F. A. and C.—C. H. Levy, Dec. 19, 1924. $90.40
Hargraves, H., and Capitol City Surety Co.—State of N. Y., Jan. 23, 1925......$1,000.00
Same—Same, Jan. 23, 1925......$500.00

In Bronx County.

Mosner, Max, Max Reeber, Samuel Ruber and Henry Reeber—W. Wissing, June 8, 1922 ......$3,169.00
Same—T. Duncan, July 5, 1922....$10,199.16
Stein, Max—T. W. Varanelli, June 19, 1925. $379.75

In Nassau County.

Wolotkowitz, John—John Einitzky...$139.15
Louis Stegner, doing business as Lynbrook Garage—Petersen Storage Battery Co., Inc. $500.84
Mulry, William P.—Newtown Ridge Auto Sales Co. $149.30
Mulry, William P.—Wyoming Valley Coal Co., Inc. $31.86

MECHANICS' LIENS.

Filed yesterday:

In New York County.

BROADWAY, 329; Campbell Floor Finishing Co., Inc., against M. C. D. Borden Sons, owners; 34th St. Construction Co., contractor $63.00

MADISON AV., n w corner 89th St; 100.8x164.5; Psaty & Fuhrman, Inc., against 17 East 89th St. Corp., owner and contractor. $26,000.00

57TH ST., 50 EAST; Cash & McKee, Inc., against Seward W. Ehrich, owner; 50 East 57th St. Corp., contractor......$552.74

WEST END AV., s w corner 97th St; 75.8x100; Psaty & Fuhrman, Inc., against Joseph F. Falella, Inc., owner; Joseph F. Falella, contractor $20,000.00

36TH ST., 150 WEST; Harry Pomerantz against M. J. C. Exchange, Inc., owner; T. W. Stemmler Jr., Inc., contractor (renewal) $485.00

56TH ST., 68 EAST; Patrick M. Lynn against Kenneth Gronyn, owner and contractor; Catherine A. Stubbert, lessee and contractor $1,632.61

In Kings County.

OCEAN PARKWAY, w s, between Avenues P and Q; Joseph DeDomenica against the Dunne Court Building Corp., owner and contractor $625.00

DE KALB AV., 800; M. Benjamin, Inc., against Mortner Realty Corp., owner and contractor $301.81

ALBANY AV., 757-759; Sol Modica against Michael Naitet, owner and contractor, $130.00

44TH ST., 761-763; Montrose Tile Co. against 44th Street Liquidating Corp., owner and contractor $4,150.00

3D ST., 1,718-1,720 EAST; the Western Parquet Flooring Co. against Treo Construction Co., Inc., owner and contractor..$883.80

3D ST., 1,723-25-29-33-39 EAST; same against Wynehouse Building Corp., owner and contractor $1,089.00

SNYDER AV., 4,301; Hyman Glick against Charles Lander, owner; C. O. Swanson, contractor $90.00

CARLTON AV., 386; Samuel Singer against Hattie Martin, owner and contractor.$790.00

2D ST., EAST, e s, 260 feet n of Avenue S.; McGivney & Early, Inc., against Arthur M. Broberg, owner, and Harry Zyfers, contractor $1,000.00

HIGHLAND AV., s e cor of West 4th St.; John F. Hall against Highlawn Building Corp., owner and contractor......$1,475.00

OCEAN AV., 1,937 to 1,945; Salvatore Gerace and Nicholas Castagna against L. N. Improvement Co., owner and contractor $350.00

SENATOR ST., n w cor of 5th Av; Jacob Segal against A. and A. Construction Corp., owner and contractor. $5,377.50

12TH AV., 3,538-52; Woodstorm Parquet Flooring Co. Inc., against Ankall Building Corp., owner and contractor $909.50

DELAMERE PLACE, 2,143; Parquet Flooring and Trim Corp. against Barbara Barkley, owner and J. A. Barkley, contractor $1,100

In Bronx County.

MORRIS PARK AV., 723; Fred Bauer against Harris Rabinowitz Realty Co., Inc., owner; Morris Park Theatrical Enterprise, Inc., contractor......$588.50

231ST ST., s s, 250 ft e of Bronxwood Av., 50x100; Donelin & McDonough, Inc., against Alma Wellman, owner; George Sivitter and John Doe, contractors......$1,112.84

BARNES AV., w s, 250 ft s of Mace Av., 25x100; Frank Pugliese against Enrico Dama, owner and contractor......$180.00

207TH ST., s s, 100 ft e of Bainbridge Av., 40x55; Joseph Walters against James C. Green, owner; John J. Scanlon, contractor $175.00

DAVIDSON AV., e s, 87.3 ft s of 181st St., 54.3x93.1; J. Rose & Co., Inc., against Setlin Realty Corp. and Haines Construction Corp., owners and contractors......$689.74

220TH ST., 675 EAST; Pierce, Butler & Pierce Mfg. Co. against Julia Waas, owner; H. J. Burgess and A. Koppel, contractor (renewal) $254.01

134TH ST., 801 EAST; Harlem River Truckman and Riggers, Inc., against Edward J. Davey, owner; Albert Weber, Inc., contractor (renewal)......$1,468.66

GAINSBORG AV., e s, 250 ft n of Roberts Av, 25x100; Moucha & Quelch, Inc., against Francis W. Powers, owner; J. J. DeBold, contractor (renewal)......$111.36

ASTOR AV., n s, 100 ft e of Laconia Av., 175x428.7; Tremont Electrical Supply Co., Inc., against Waring Laconia Corp.; James F. Meehan and Anthony Mastrachio, owners; Anthony Mastrachia, contractor. $1,181.65

In Westchester County.

MAMARONECK AV., e s, 248.22 ft n of High St., Mamaroneck; Charles Dipietro against Joseph Giordano and Angelina Giordano, owners, and Joseph Giordano, contractor $1,121.00

PAWLING ST., n s, Pleasantville; Nicholas Depaoli against John Rubin (John fictitious), owner, and J. N. Diawnee, contractor $89.50

ROSSMORE AV., 387, Yonkers; William J. Mills against A. V. Barto, owner, and Edward Gower, contractor $682.10

PARK HILL AV., 422, Yonkers; Anthony T. Sansverie against Percy Y. Howe, owner and contractor $200.00

WARBURTON AV., 34-36, Yonkers; Lawrence Shessler against Annie Donovan and Daniel Donovan, owners; Emanuel Steindle, contractor $1,800.00

In New Jersey.

HUDSON COUNTY.

CORBIN AV., w s, Jersey City, brick apartment; Arthur Allen against Morris Boyarsky, contractor and owner...$1,520.00

SATISFIED MECHANICS' LIENS.

In New York County.

FT. WASHINGTON AV., 238; Morris Godfried against Arlene Harrison et al.; May 12, 1924 (by bond)......$247.50

MADISON AV., 1,787; Simon Kahan against Beck Holding Corp. et al.; June 17, 1925, $75.00

1ST AV., 786; Wm. P. Youngs & Bros., Inc., against United Dressed Beef Co. et al.; Dec. 12, 1924......$169.34

75TH ST., 57 WEST; Economy Grate and Equipment Co., Inc., against Ess Dee Gee Co., Inc., et al.; Jan. 23, 1925 (by bond), $2,747.00

In Kings County.

GREENE AV., 524-26; Ralph Schlessinger and Louis Mitinsky against Goldsar Realty Corp., March 18, 1925......$325.00

7TH ST., EAST, w s, 97 ft n of Neptune Av; Taylor Boiler & Radiator Co. against Berfond Chalet Building Co., Nov. 10, 1924, $3,810.00

BAY PARKWAY, 5,005; Marcus I. Sacks against Mary F. Pearson, Dec. 17, 1923, $33.15

BROADWAY, 295-97; Universal Steel Ceiling Co., Inc., against Lobell Building Corp. et al., Sept. 11, 1924......$180.00

In Bronx County.

225TH ST., s s, 100 ft w of Bronxwood Av., 50x100; DeFina Bros against Anpa Realty Corp. et al., July 6, 1925......$1,800.00

MAYFLOWER AV., 1,233; A. J. Newman against Robert Montano et al., Sept. 23, 1924 ......$549.60

COLDEN AV, e s, 300 ft s of Van Nest Av, 25x100; Anton Beltramy against Carl Kienitz et al., July 1, 1925......$320.86

BROADWAY, 5,820; Bregman & Co., Inc., against Frederick Schmidt et al., June 19, 1925 ......$310.17

HOLLAND AV., 2,550; Thomas Sands against A. M. Loscalzo et al., Dec. 13, 1924 ......$325.00

TO BUSINESS PAGE ADVERTISERS

Beginning Monday, July 13, 1925, the columns of Buyers Wants and Offerings to Buyers will be sub-classified into several appropriate divisions. Advertisers of piece goods are requested to indicate the principal substance of which the material is made, such as cottons, silks, or woolens; or furs, suits or dresses.

TEACHERS IN PARTY SAILING FOR ROME

Delegates to Educational and Prison Conventions Also on Liners Leaving Today.

MAURETANIA COMES IN

Republic Is Due From Bremen—Many Tourists Booked for Panama and South.

Four liners will sail today for Europe, and four for Bermuda, West Indies, Central America and Quebec.

Among those booked on the White Star liner Celtic sailing for Queenstown and Liverpool, are 300 Irish-American tourists, and the following:

Alexander Brough,
John Watson,
Mr. and Mrs. J. J. Chapman,
Mrs. T. W. Church,
H. W. Moffatt,
Mrs. A. N. Reggio,
Mrs. A. Little,
Mrs. E. T. Bullard,
Mrs. C. W. Keyes,
Miss P. Keyes,
F. H. Starling,
F. H. Starling Jr.,
G. A. Elfreth,
Mr. and Mrs. Carlton Ladd,
James F. Hart of Buffalo.

Passengers booked on the Orbita of the Royal Mail Line for Cherbourg and Southampton include seventy-two pilgrims bound for Rome, among whom are several school teachers, headed by Miss M. A. La Gallez. With the pilgrims will be the Rev. James A. McAndrew of St. John's College, Brooklyn, and the Rev. E. S. Mahoney of the Church of the Ascension. Other passengers include:

T. B. Baker,
C. H. Cockerham,
Rev. H. J. Johnston,
C. A. A. Bennett,
R. O. Ferguson,
Dr. Cora M. Holden,
J. G. Holland,
Dr. C. R. Kingsley,
Mr. and Mrs. W. L. Le Goulion,
Mr. and Mrs. J. S. Borg,
Miss E. B. Crockett,
F. W. Kahn,
Mr. and Mrs. D. E. Oak,
A. H. Lightbourn,
Mr. and Mrs. Cecil Barnes,
Mr. and Mrs. McK. Black,
Mr. and Mrs. F. W. Brower,
Dr. Herman Adler,
G. E. Tilford,
Mr. and Mrs. D. H. Roach,
Dr. C. P. Miller,
G. W. Bramwell,
Dr. and Mrs. W. V. V. Hayes,
Mr. and Mrs. F. V. Hurcomb,
F. E. Ziegler,
Mr. and Mrs. H. A. Dresser,
J. S. Ellis,
Mr. and Mrs. L. M. Larcke,
Mr. and Mrs. J. D. Stern,
Mr. and Mrs. J. R. Rose,
Prof. C. W. Mendell,
Mrs. Wood Gates,
C. J. Irvine,
Mr. and Mrs. J. F. McFarlane,
Miss Melia Levine.

Among those booked for Rotterdam, via Plymouth and Boulogne, on the Holland-America liner Rotterdam, are:

Mr. and Mrs. W. M. Scudder,
W. M. Scudder Jr.,
Arthur H. Scribner,
Mrs. Scribner,
H. A. Barnet,
Mrs. Barnet,
Dr. M. Allen Starr,
Mrs. Starr and daughter,
Mr. and Mrs. S. H. Ordway,
Arthur Ruhl,
Mrs. B. Schrafft,
Stewart Wyeth,
E. P. Bramwell,
Miss M. Bramwell,
Mr. and Mrs. H. W. Burgess and daughter,
Mr. and Mrs. E. W. Eager,
Mr. and Mrs. J. E. Malone,
Mrs. F. E. McEwan,
John Zimmermann,
Mr. and Mrs. K. A. Veit,
Mr. and Mrs. F. B. Milligan,
C. Vande Stadt,
Mrs. Vande Stadt and two children.

Several delegates to the International Prison Convention at Glasgow will sail on the Anchor liner Columbia. They include Dr. F. Moore of the New York State Reformatory and Dr. Charles H. Johnson of the New York State Board of Charities. Also on board will be a large delegation to the convention of the World Federation of Educational Associations, to be held in Edinburgh, headed by Miss Olive Jones.

Tourists for the South.

Passengers booked on the United Fruit liner Calamares for Havana, Panama Canal Zone and Costa Rica include:

William Arnold,
Rev. N. E. Bric,
Paul K. Cheney,
Barnett Chimacheff,
A. H. Clark,
Moses Cohen,
Louis Crowder,
Edward Crowder,
Miss Doris Dickie,
Miss Ella Emmett,
Edward English,
Mrs. Ethel Fisk,
Frederick Garrison,
Mr. and Mrs. H. T. Garside,
Mr. and Mrs. John Hageman,
J. H. Hageman,
Theo. Hageman,
J. Harris,
Miss Ida Heedley,
Mr. and Mrs. Clifton Hewett,
Miss Florence Hele,
Charles Hildreth,
Roger Hildreth,
Frank Hoffman,
Miss E. Holcombe,
William Hughes,
Mr. and Mrs. Albert Isacks,
J. B. Jamison,
Miss J. Jamison,
August Jones,
Charles Joyce,
Mr. and Mrs. Kolleher,
E. Lauster,
Miss Amy Lawrence,
Miss Ruth Lindall,
Charles Mart,
Mr. and Mrs. Robert McArdle,
John McArdle,
Miss E. McArdle.

The Metapan of the United Fruit Line will sail for Kingston, Jamaica, Cristobal, Panama Canal Zone, and Central American ports with a large list of passengers, among whom are:

Crawford D. Jones,
Allen Brosmith,
William Brosmith,
Mrs. Alice Bastine,
Mr. and Mrs. James Campbell,
Malcolm Campbell,
Miss E. Campbell,
Ray Walter Casey,
Miss Cleo Cavanaugh,
Miss Irene Cullen,
Edward Daly,
Marshall Dowse,
L. Dubuch,
Mr. and Mrs. William Egan,
W. J. Fitzgerald,
Edgar W. Frost,
Miss Minnie Gilbert,
J. W. Greenling,
Miss R. Hardy,
Miss L. Henebry,
Mrs. Maud Hewitt,
W. H. Jenkins,
Mrs. Maud Jones,
Mary Joslin,
Rebecca Joslin,
Mr. and Mrs. John Kelly,
Eustace Lee,
Mrs. E. Lunny,
Harold McCarthy,
Judge and Mrs. John F. McGrath,
John McGrath,
Eleanor McGrath,
Bridget McGrath,
Mrs. A. McKenzie.

The Furness Bermuda liner Fort St. George will sail for Bermuda with 325 passengers. New Yorkers booked are:

Miss J. Craemer,
Mrs. H. Craemer,
Mrs. G. Stewart,
Mrs. A. E. Blount,
Miss T. Strohlman,
Miss E. Strohlman,
Miss M. Gardner,
Mr. and Mrs. J. A. Arnold,
W. J. Love,
Mrs. Love,
W. H. Wood,
Mr. and Mrs. C. M. Chapin,
Dr. and Mrs. William P. Evans,
Mrs. M. Carpenter,
Mr. and Mrs. W. H. Taylor,
Miss Mae Smith,
[illegible]se Smith,
C. E. Kloetzer,
J. P. Hand,
B. C. C. Outerbridge,
Mr. and Mrs. Simmons,
Dr. F. S. MacHale,
Miss M. MacHale,
Miss E. Lee,
Mr. and Mrs. Harry Hottinger,
Mr. and Mrs. W. Day and three daughters,
Miss F. N. Waterman,
Miss F. Waterman,
Mr. and Mrs. L. Ripley,
E. Fletcher,
George Blumhard,
Mr. and Mrs. J. H. Ackerman,
Mr. and Mrs. William Strong,
E. A. Howland.

The Fort Hamilton of the Furness Bermuda Line, will start on her first cruise of the Summer season today, visiting Halifax, the Saguenay River and Quebec. New Yorkers booked include:

Mr. and Mrs. H. E. Blackburn,
Mr. and Mrs. A. G. Elvin,
Miss W. B. Simonson,
Mrs. T. Y. Hobby,
Miss W. Hobby,
Miss G. Hobby,
Mr. and Mrs. Nagle,
Mr. and Mrs. W. S. Beuman,
Mr. and Mrs. B. Deutsch,
Mr. and Mrs. W. Hampson,
Mr. and Mrs. W. J. Kennedy,
Mr. and Mrs. Ryan,
Mr. and Mrs. C. M. Graves,
Mr. and Mrs. E. V. Tanner,
Mr. and Mrs. N. I. Steers,
Miss H. Steers,
Mrs M. Schlikerman,
Mrs. M. Reis,
Mrs. A. M. Barclay,
Miss A. Barclay,
Mr. and Mrs. C. Muller,
Mr. and Mrs. Harrocks,
Miss D. M. Kennedy,
Miss G. O'Brien.

Republic Due Here Today.

Among the passengers due to arrive today from Bremen, Southampton and Cherbourg on the Republic of the United States Lines are 182 members of the Cortelyou Club of Brooklyn, returning from a tour of Europe.

Passengers on the Cunarder Mauretania, which arrived yesterday from Liverpool and Queenstown, included:

H. P. Agee,
A. A. Bowen,
W. A. Buttolph,
J. R. Christian,
Angus Burns,
James Bright,
Mrs. A. Barnwell,
Miss E. B. Bell,
F. W. Baker,
M. H. Blum,
A. Blumenthal,
R. Currier,
[illegible] D. Truman,
[illegible] R. Castle,
J. E. Crane,
Mrs. Crane,
William Cohen,
M. Cook-Babb,
Miss E. Csiness,
A. Dulles,
E. A. Emerson,
E. J. Fluss,
Archbishop Fitzpatrick,
M. L. Finch,
Miss Anna L. Gill,
Mrs. S. Gray,
Miss K. Gray,
W. B. Grey,
E. Goldstein,
I. Goldstein,
P. K. Gravely,
J. C. Cation,
W. L. O. Hutton,
F. E. Hipple,
George Ironside,
Mrs. Anna Jardine,
Miss C. Bordass,
E. J. Kilpatrick,
Lewis Leavy,
Fred Lewenthal,
R. D. S. McMillan.

LATEST DEALINGS IN REAL ESTATE

WEST SIDE HOUSES SOLD TO BUILDER

Ralph Ciluzzi to Raze West End Avenue Homes for Fifteen-Story Flat.

ESTIMATED COST $1,000,000

Investor Buys Edgecombe Avenue Corner—Claremont Theatre Property Sold.

Ralph Ciluzzi, the builder, has purchased the four private houses at 607-609-611-613 West End Avenue, near Eighty-ninth Street, and will begin their demolition immediately for the erection of a fifteen-story apartment building on the site to cost more than $1,000,000. The property was sold by the P. & P. Realty Corporation through Leo Burgess, broker.

Sidney Wallach, an investor, bought for future improvement 230 Edgecombe Avenue, the northeast corner of 145th Street, an apartment with stores on a lot 25 by 101 feet. This is the first sale of the property since 1895. It was an all cash deal.

Schwartz & Gross are preparing the plans of a sixteen-story aartment hotel to be erected for the 666 West End Avenue Corporation on plot 60 by 160 irregular at that address. It will have suites of 1, 2, 3, 4 rooms, servants' pantries and will be completed June 1, 1926.

Theatre Block Front Sold.

Fitzmar Realty Company sold the block front theatre taxpayer on Broadway, from 134th to 135th Street, 200 by 90 feet, two stories, knows as the Claremont Theatre Building. The property has eight stores, the Royal Palms Gardens and the Claremont Theatre. Hadassah Realty Company is the buyer. The property brings in an average rental of $45,000 per annum and was held at $400,000. The broker was the Harris Exchange.

Samuel Brener in Resale.

Samuel Brener resold the four-story tenement with stores at the southwest corner of Third Avenue and Thirty-seventh Street. The property was held at $75,000. The brokers were Butts & Molloy, Inc.

Chasmore Construction Company, Inc., operator, bought through John Royall, 332 St. Nicholas Avenue, on a lot 25 by 100 feet, a five-story tenement. This is the first sale of this property in over thirty years. It was held at $35,000 and was sold for all cash.

In Yorkville Schindler & Liebler sold 167 East Ninetieth Street, a five-story double flat, for Ruth Glanz to an investor; for Myron Sulzberger the four-story double flat with stores, 240 East Seventy-ninth Street, to an investor; for Frances Helen Wolff Hose the four-story tenement with store, 1,394 Third Avenue at Seventy-ninth Street.

Chase Realty Corporation Sells.

Frederick and George Buckmann have sold the six-story new-law apartment house, located at 421 West 121st Street, to a client, for the Chase Realty Corp. The property was held at $72,000.

Arthur Friedenheit & Co. sold for Josephine S. McCormack to Henry K. Hyman and Norbert Helsheimer, 452 West Fifty-seventh Street, 33.4 by 100 feet, five-story flat, renting for $7,200 and held at $70,000. This is the first sale of the property in twenty years.

This purchase, together with the purchase of 450 West Fifty-seventh Street, through the same brokers, gives the buyers a plot of nearly sixty-seven feet.

Nathan D. Rosen sold to the Joreiss Construction Company, Joseph Reiss, President, the two six-story elevator apartment houses known as the Montauk and Holly Arms, at 402 to 420 West 148th Street. They occupy a plot 200 by 99 feet, adjoining the southwest corner of St. Nicholas Avenue.

The houses have a layout of twenty-eight rooms on a floor, showing a total rental of more than $75,000.

Fifth Avenue Corner Investment.

The ten-story and basement building at 135 Fifth Avenue, northeast corner of Twentieth Street, on plot 30 by 113 feet, has been sold to an investing client of M. & L. Hess, Inc.

J. Arthur Fischer sold for Adolph Stare the three buildings, 620, 622 and 624 Sixth Avenue, to the 620 Sixth Avenue Realty Corp., on a plot 62 feet on the avenue by 100 feet by irregular, between Thirty-sixth and Thirty-seventh Streets.

The Traub Holding Corp. reports the sale of the Library Building, 157 Cedar Street, corner of West Street, to the P. S. Realty Corp., Michael Kaufman, President. The brokers in the transaction were Milton Liberman and Henry Silver. The seller was represented by Carl B. Eimer.

PLAN MANHATTAN FLATS.

Builders to Erect Three Tenement Houses.

Plans were filed for flats with the Manhattan Bureau of Buildings yesterday as follows:

151st Street, 560 and 562 West, for a six-story tenement, 50 by 86 feet; 560 West 151st Street Corporation, owner; Margon & Glaser, architects; cost, $100,000.

171st Street, 708 to 716 West, for a six-story tenement, 125 by 84 feet; H. & J. Building Corporation, owner; Charles Kreymborg & Son, architects; cost, $2^5,000.

211th Street, 531 to 535 West, for a five-story tenement, 75 by 87 feet; H. & J. Building Corporation, owner; Charles Kreymborg & Son, architects; cost, $150,000.

FERRY COMPANY FORMED.

West New York Concern Incorporates—May Start in 30 Days.

The West New York Ferry Company, which intends to reopen service between Sixteenth Street, West New York, and Twenty-third Street, Manhattan, was incorporated yesterday at the offices of Insley, Freeland & Decker, Jersey City lawyers.

Charles Singer Jr., a real estate operator in Hudson County, was elected President. John Lauterbach was elected Vice President and Percy Limouze Secretary and Treasurer. The capital of the corporation is $125,000, which is divided into 1,250 shares of preferred stock and 1,250 shares of common. Mr. Singer announced that the capital would be increased within a week. He expects to have the ferry in operation in thirty days.

LAST BANK HOLDING SOLD TO INVESTORS

Liquidating Trustees Sell Fifth Avenue Business Property—Davies Enlarges Plottage.

The last asset of the liquidating trustees of the old Century Bank, since merged with the Chatham & Phenix Bank, has been sold by the trustees, Harden L. Crawford, C. Stanley Mitchell and A. Nelson Napier, after an ownership of thirteen years.

The property involved is the ten-story business building at 135 Fifth Avenue, on a plot 30 by 113 feet, at the northeast corner of Twentieth Street. It was purchased by investment interests represented by M. & L. Hess.

J. Clarence Davies, who owns the realty at 181 and 183 Pearl Street and 4 and 6 Cedar Street, has purchased the adjoining parcel at 179 Pearl Street, on a lot 18.2 by 65.1 by irregular, from Edith Sybil and others and now controls a plot at the southwest corner, fronting 128.10 feet on Cedar Street and 38.2 feet on Pearl Street. Mr. Davies has no plans for the reimprovement of the corner.

FOUR AUCTION SALES LISTED FOR TODAY

Kennelly, Day and Murphy to Offer New Jersey, Connecticut and Long Island Lots.

William Kennelly, Inc., will sell at auction today at 2 P. M., on the premises near the Belford station, Atlantic Highlands, N. J., 220 lots belonging to the estate of Patrick Lang. At the same time and place he will also sell eighty-one lots and two dwellings in Atlantic Highlands near beach and pier, owned by Robert Mantell, the actor and interpreter of Shakespearean rôles.

The same organization will also sell at auction today at 2 P. M., on the premises, 344 plots comprising a parcel known as Greenwich Gardens, on the Boston Post Road and South Beach Avenue, in Sound Beach, Conn. Each plot contains from two to eight lots, each 25 by 100 feet.

At Freeport, L. I., on the newly electrified Montauk Division of the Long Island Railroad and the South Shore, overlooking the Great South Bay, 320 lots fronting on and overlooking Woodcleft Bay are to be sold at public auction by Joseph P. Day, auctioneer, today at 2 P. M., on the premises, rain or shine.

The sale is being held by order of the John J. Randall Company, owners.

The lots to be sold are in the vicinity of the Casino and the South Shore Yacht Club. They front on Ocean and Woodcleft Avenues, Front and adjoining streets, in a section where hundreds of all-year homes, Summer cottages and bungalows have been built and which has concrete sidewalks, macadam roads, water, gas and electricity and a bus service to the Freeport station.

Two hundred Bayside lots on Northern Boulevard and adjacent streets are to be offered at auction this afternoon (Saturday) on the premises by James R. Murphy. Since the city started the extension of the Corona subway to Flushing, real estate investment at Bayside, which is only two miles beyond Flushing, has reached the boiling point, with values rising steadily. The O'Donnell property, which is to be sold, is at one of the active centres. It is ready for immediate improvement. The sale will start at 2 o'clock.

APARTMENT RENTALS.

East and West Side Suites in Good Demand.

Brokers reported a good demand for apartments yesterday, with contracts distributed equally through east and and west side uptown properties.

Payson McL. Merrill Company leased apartments for N. A. Berwin & Co. at 149 East Fortieth Street to Mrs. E. C. Andrews, at 131 West Fifty-sixth Street to Max Reiss, at 115 East Fifty-sixth Street to Mrs. A. V. Church, at 140 West Fifty-seventh Street to Donald V. Newhall; in the West Eighty-sixth Street Studios, 257 West Eighty-sixth Street, to Miss Charlotte Lund, Julius Roodelsheimer and Miss Grace Gates Howe, and at 58 West Forty-ninth Street to Misses Amy and Elsa Campbell.

Byrne & Bowman rented apartments at 215 West Ninty-first Street to Charles S. Crossman, at 251 West Eighty-ninth Street to Joseph Kahn, and at 853 Seventh Avenue to Dr. E. Everett Chagnon.

BRONX PLANS FILED.

Builders to Erect More Multi-Family Houses.

The following plans have been filed with the Bronx Bureau of Buildings:

Walton Avenue, northeast corner of Henwood Place, six-story brick tenement, 85.11 by 88 feet; Henwood Place Realty Company, owners; Lucian Pisciotta, architect; cost $150,000.

Kingsbridge Road, southeast corner of Aqueduct Avenue, two-story brick stores and offices, 111.76 by 74.58 feet; David Greenwald, owner; Abraham Slavin, architect; cost $60,000.

240th Street, north side, 33 feet east of Richardson Avenue, two-story brick tenement 23 by 67 feet; Lend Forella, owner; George L. Miller, Mount Vernon, architect; cost $15,000.

Crosby Avenue, east side, fifty feet south of Zulette Avenue, two-story frame dwelling, 10 by 37 feet; James and Frank Wenzler, owner; Anton Pirner, architect; cost $8,000.

Hone Avenue, east side, 125 feet south of Van Nest Avenue, two-story frame dwelling, 17 by 36 feet; Gardner Mack Building Company, owner; Anton Pirner, architect; cost $7,500.

Van Nest Avenue, north side, 75 feet of Colden Avenue, two-story frame dwelling 18 by 26 feet; Melchior Makarski, owner; A. Schwelgard, architect; cost $5,000.

133d Street, south side, 224 feet east of St. Ann's Avenue, one-story brick office 17 by 26 feet; Anna Gerson, owner; Louis I. Becker, architect; cost $5,000.

Kennelly Sells Shore Acres Lots.

Last Thursday afternoon William Kennelly, Inc., sold at auction forty waterfront plots in Shore Acres, on Greenwich Avenue, Sound Beach, Conn. Plots on Bryon Road and Sunset Road brought from $1,700 to $2,300.

Real Estate Notes.

Frederick Fox & Co., Inc., were associated as brokers in the sale of the Maggie Mitchell property at the northwest corner of Broadway and 104th Street.

Herbert L. Eisenberg was the broker in the sale of 48 to 52 East Eighty-seventh Street to the Park Avenue Synagogue.

Mount Sinai Nurses' Home Estimated to Cost $1,200,000

The fourteen-story home for nurses to be erected by Mount Sinai Hospital will cost $1,200,000, according to an estimate made yesterday by Kohn & Butler, architects, of 56 West Forty-fifth Street, who are designing the building.

The architects filed plans for the new structure yesterday with the Manhattan Bureau of Buildings. The site is located at 5 to 17 East Ninety-eighth Street and 6 to 16 East Ninety-ninth Street. It measures 150 by 114 feet and is owned by the hospital.

BROOKLYN DWELLINGS SOLD FOR OCCUPANCY

Listing Bureau Reports Active Market for Small Homes and Residential Plots.

The following sales were reported through the Multiple Listing Bureau of the Brooklyn Real Estate Board; Frank A. Seaver & Co. sold the vacant plot, 50 by 105 feet, at 8,916 Fifth Avenue, and the two-story brick residence at 4 Bay Ridge Place. Frank M. McCurdy Co., Inc., sold the vacant plot, 20 by 100 feet, on the north side of Tilden Avenue, sixty feet east of East Fifty-fourth Street; the vacant plot, 200 by 114 feet, 100 feet south of Fillmore Avenue, from East Fifty-second to East Fifty-third Streets, and the vacant plot, 40 by 100 feet, on the east side of Nostrand Avenue, 220 feet north of Voorhies Avenue. Cinque Realty and Mortgage Corp. sold the two-family brick residence at 114 East Thirty-second Street.

Coughlan & Co., Inc., sold for the estate of Bessie L. Rubens, George L. Fox, executive, to William McCoy, the dwelling at 385 Fourth Street. The purchaser will occupy.

Frank A. Seaver & Co. sold a plot 140 by 100 feet on the north side of Seventy-seventh Street, 120 feet west of Eleventh Avenue, for Samuel H. Sternberg to a client for improvement. Also two lots on Park Street, near Lindell Boulevard, Long Beach, for Bankoff & Quinton to an investor.

James S. Graham sold a plot 40 by 100 feet on the east side of Fifteenth Avenue, 140 feet south of Eighty-sixth Street, to J. Scavuzzo.

Sullivan & O'Connor sold the two-family semi-detached brick house known as 939 Seventy-seventh Street, to Mrs. Margaret McGlem for occupancy.

BUSINESS BUILDING FOR BRONX BLOCK FRONT

Buyers Secure Loan for Two-Story Improvement on 204th Street.

Joseph Levy and Abraham Goldstein purchased from Sam Minskoff the entire block front on the north side of 204th Street and Perry Avenue, about 200 feet, at a price of $120,000. Lessin & Frankenbush were the brokers. The purchasers have already arranged with the Billingsley Realty Company, Inc., to negotiate a loan in the amount of $180,000 for the purpose of erecting a two-story business building, which will contain sixteen stores.

Thomas J. O'Reilly sold for William and Charles Gault a two-family brick house at 646 East 234th Street to John and Margaret Cronin, held at $21,000.

The Harris Exchange sold 3,006 Decatur Avenue, being the block front between 201st and 202d Streets, improved with a five-and-one-half-story apartment house, having forty-four apartments. The property rents at $39,000 and was held at $270,000.

NEW EAST BRONX PROJECT.

Brodsky & Klesk, Inc., Plan Apartment on Castlehill Avenue.

An apartment house site on Castlehill Avenue running from Powell Avenue to Haviland Avenue being 206 by 180 feet was sold to Brodsky & Klesk, Inc., who will erect five-story apartment houses to cover the entire parcel. George A. Hefter, Inc., and Louis N. Adler, Inc., were the brokers.

George A. Hefter, Inc., also sold for the estate of John N. Butler a plot of sixteen lots running from Story to Hermany Avenue to John Sellitto, who will improve the same with one and two-family brick houses.

WEST SIDE GARAGE DEAL.

One-Story Building Sold Subject to Ground Lease.

James N. Wells Sons sold the one-story building at 536 and 538 West Twenty-fourth Street to a client, who will remodel same and use it for a garage. The building is on a plot 50 by 92 feet and was sold subject to a ground lease.

The same brokers have leased the garage at 527 and 529 West Nineteenth Street to Edward Schwartz for a term of years, and have leased the dwelling at 416 West Twenty-fourth Street for the use of one of the professors of the General Theological Seminary for a term of years.

Exercises Option for Flat Site.

By exercising his option for the purchase of 435 West Thirty-fourth Street Joseph E. Marx has accumulated a plot 116 feet by 98 feet, comprising the five houses at 433 to 441 West Thirty-fourth Street, on the site of which he intends to erect a fifteen-story apartment house.

It is intended to have suites of two, three and four rooms of the highest type, and George and Edward Blum, architects, have been commissioned to draw plans.

Private House Sale.

Jane Griffin has sold to Loretta Realty and Finance Corporation the three-story and basement private dwelling at 25 East 130th Street, on a plot 16 by 99.11 feet, through Clarence E. Hutchinson.

Building Loan Placed.

Samuel J. Wishner has arranged a first mortgage building loan for the Golfview Construction Company of $65,000 on nine one-family dwellings in Malba, L. I.

Auction Result.

BY HENRY BRADY.

Hamilton Street, 14 and 16, south side, 158.6 feet east of Catharine Street, a seven-story garage; Florence A. Trough against Fenrich Realty Company, Inc., and others; due, $28,691.04; taxes, &c., $1,152; to the plaintiff for $25,000.

NEW JERSEY TRACT SOLD TO OPERATOR

Small Homes Development for 17 Acres Adjoining Glen Ridge Country Club.

SCHOOL PROPERTY IN SALE

Bronxville Plot to Be Improved With One-Story Business Building.

A new suburban development project for New Jersey is announced in the sale of the seventeen acres adjoining the Glen Ridge Country Club, Glen Ridge, to Harry Max, a Jersey City operator.

Mr. Max will improve the property and open up streets for the building of one-family houses to cost in the neighborhood of $20,000. The property was held at $50,000 and was sold through the office of William Scott Jr.

The four-story brick and stone apartment building, owned by Clarence La Massena and Edna L. Blair at 339 Park Avenue, Orange, has been sold through the office of Edward P. Hamilton & Co. to James A. Clark. The property was purchased as an investment and was held at $80,000.

The Board of Realtors of the Oranges and Maplewood sold under the multiple listing system the one-family residence of Mr. and Mrs. Edward H. Dulcher, purchased through Eugene A. Kelly by Mrs. Linda K. Perry. Raymond and Bauer have sold the two-family house at 22 North Eighteenth Street, East Orange, formerly owned by Mrs. Emma and Miss Edith Lipps, to Joseph J. Byrne. Eugene J. Ripman has purchased through John E. Daly the one-family house owned by James W. Einslow at 192 Midland Avenue, East Orange.

Among the sales listed under the modern cooperative sales system is the residence at 95 North Walnut Street, East Orange, owned by John English and sold through M. J. Brown to Mrs. Victoria Lenart. Raymond and Bauer sold the residence occupied by Edmund A. Henning to Harry H. DeShazo; the property is a one-family house at 33 Morse Avenue, East Orange. Dr. Frederick von Hofe purchased through A. I. Manson the one-family house at 610 William Street, East Orange, formerly owned by Robert Hall.

Eugene V. Welsh has sold for Louis P. Moglia the commercial building at 28 Park Place, Morristown, to an out-of-town client. The building is brick and contains stores, offices and an apartment, and was held at $80,000.

Business Building for Bronxville.

Harry T. F. Johnson and Albert E. Deichsel have acquired the school property on Pondfield Road, Bronxville. Immediate demolition of the present school building will be started, and a one-story, fireproof business building of brick and limestone construction, containing eleven stores, covering the entire plot, which has a frontage on Pondfield Road of 150 feet, and a depth of 134 feet, will be erected. Several of the stores have already been leased from the plans.

The Robert E. Farley Organization has sold for the Scarsdale Estates a plot on Brewster Road, Greenacres, to John A. Roggers, and also sold for E. M. Donelson a large plot on Chatterton Parkway, White Plains, to A. D. Coon.

Fish & Marvin have sold for Mrs. Florence Thomas her new English house on Rochelle Terrace, Pelham Manor, to Mrs. C. J. Rudolf, who will occupy it as her future home. The property was held at $26,000. The same brokers also sold for Dr. William H. Allen a portion of his property on Amawalk Lake in the township of Somers to A. L. Scott. Mr. Scott plans to erect a residence on the property in the near future.

Former Marcus Loew Home in Sale.

Meister Builders, Inc., sold to an investor for his own occupancy, the former home of Marcus Loew. The house is on Jarvis Lane, Far Rockaway, on a plot of approximately fourteen lots, and was held at $75,000. William F. Coon was the broker.

WHAP Leases Roof Space.

A new radio broadcasting station (WHAP) has leased, through James N. Wells's Sons, roof space on the fifteen-story printing building at 406 to 426 West Thirty-first Street, for a long term of years. This space will be occupied by the towers and apparatus to be used by the station in broadcasting programs of general public interest.

REAL ESTATE AT AUCTION.

TO-DAY
at 2 P.M. on the premises in large tent, rain or shine
Absolute Auction
"Greenwich Gardens"
in Greenwich
Sound Beach, Conn.
344 Choice Building SITES
(Each site containing from 2 to 8 lots, 25x100 each)
Fronting on Boston Post Road and Sound Beach Ave.
80% on Installment Contract
70% on Mortgage
TITLE POLICIES FREE
William Kennelly, Inc.
Real Estate Auctioneers
149 Broadway. New York City

TO-DAY
BAYSIDE
RESIDENCE LOTS
Borough of Queens, New York City
At Your Own Price
ABSOLUTE AUCTION
On the premises, 2 P. M. Easy terms
TO REACH THE PROPERTY:
Long Island R. R. from Penn. Sta. to Bayside. Walk one block south to Northern Boulevard. Or Corona Sub. from Grand Central to Junction Ave., then Flushing trolley to Main St. and bus to Bayside. BY MOTOR—Queensboro Bridge, Northern Boulevard (Jackson Ave.) to property. From Jamaica, Rocky Hill Road to property.
James R. Murphy
INCORPORATED
REAL ESTATE AUCTION SPECIALISTS
30 Nassau St., N. Y. City. Phone John 1334

REAL ESTATE AT AUCTION. REAL ESTATE AT AUCTION.

TODAY at 2 P. M.
On the Premises—in a Large Tent—Rain or Shine
37 Beautiful Waterfront (Sensibly Restricted) PLOTS
And 3 Charming Residences
SHIPPAN POINT, Stamford, Conn.
Will Be Sold at
AUCTION
For Whatever We Can Get for Them
75% can remain on mortgage
Take New York, New Haven & Hartford R. R. to Stamford, Conn.; then trolley to Shippan Mall, and property to be sold.
For Bookmaps and particulars apply to
Howard W. Scott
AUCTIONEER
1476 Broadway (Cor. 42d St.), New York
Telephone Bryant 3063

APARTMENTS FOR SALE OR TO LET. APARTMENTS FOR SALE OR TO LET.

For Rent
at

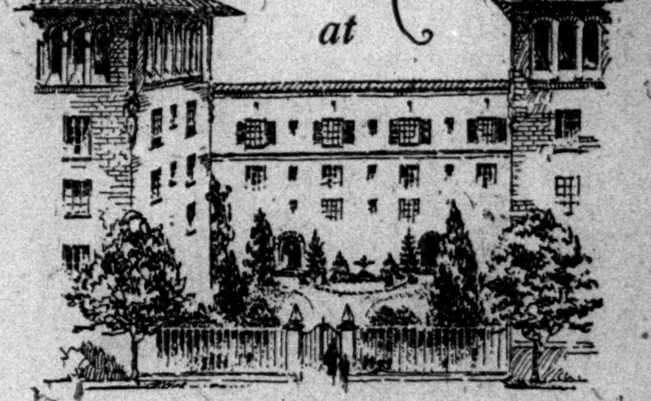

Jackson Heights
New Garden Apartments
3, 4, 5, 6 and 7 Rooms
1 to 3 Baths
$100 to $300 a Month
Immediate Occupancy

THESE apartments offer the widest possible choice in location, floors and exposures. Every apartment overlooks a landscaped garden and a parked street—insuring perfect light and ventilation.

The desirable restrictions assured those living at Jackson Heights, the facilities for recreation, the splendid public and private schools and children's playgrounds all serve to create a desirable living environment, in the most carefully restricted residential section of New York City.

Social and business references required.

VISIT Jackson Heights TODAY
Show Apartment Open Daily Until 8 p. m.
THE QUEENSBORO CORPORATION
Manhattan Office 50 East 42nd Street, Murray Hill 9900
Jackson Heights Office 25th St. & Polk Ave., Havemeyer 2360
Take the regular 5th Ave. Jackson Heights Bus now operating on 5th Ave., from 25th St. to 57th St. via Queensboro Bridge to Jackson Heights.
SPECIAL EXHIBIT OF PLANS, MODELS, PHOTOS, 557 FIFTH AVENUE, BETWEEN 45th AND 46th STS.
Open Week Days Until 8 p. m.

Broadway's Finest Apartments
To be Completed September 15th
SOUTHWEST CORNER
Broadway & 94th St.
A new 15-story fire-proof apartment house containing every modern appointment. Apartments of
3-4-5-6 and 7 Rooms
1-2-3 Baths and Extra Lavatories
Unusually large rooms with permanent light and with an abundance of closet space. Room-size foyers. Real, work-saving kitchen. All apartments designed especially for greatest ease and comfort.
Now leasing at rentals that will defy competition.
Inquire on Premises Daily and Sunday, or
GOLDING BROTHERS CO.
405 Broadway Canal 0344

BRONX—FOR SALE OR TO LET.

BE YOUR OWN LANDLORD
NEW TAX-EXEMPT
up-to-date
4-FAMILY BRICK HOUSES
1502-1506-1508 EAST 172D ST.
Occupy an apartment yourself and have the income from the three other tenants now in the house. Public School and High School just completed one block from houses. Must be sold [illegible]. Representative on property Saturday and Sunday. [illegible] Side Subway [illegible] one block from houses.
PRICE RIGHT—TERMS TO SUIT.
DAVID VOGEL
150 Broadway Cortlandt 5441

QUEENS—FOR SALE OR TO LET.

Beautiful New Homes
25 Minutes from Penn. Station.
7 rooms and bath
$5260—$5590
The biggest home-buying opportunity [illegible] Marathon Park, Little Neck, N. Y. [illegible]
EASIEST OF TERMS
Emigrant Industrial Savings Bank holds first mortgage [illegible]
MARATHON PARK HOMES CORP.
Tel. Bayside 2763 Little Neck, N. Y.

BUSINESS PROPERTY, SALE OR RENT.

American Wireless Corp.
54 West 23rd Street.
Store and Basement to rent, 25'x100', with balcony; reasonable rent. Apply own broker or direct.
TEL. GRAMERCY 5798

REAL ESTATE.

NEW ENGLAND STORE
Store space, located between Woolworth Co. and Kresge Co., suitable for a five and ten cent store, now available in prosperous New England town near Boston; 100% location; moderate rent. Apply P 319 Times.

APARTMENTS FOR SALE OR TO LET.

Unfurnished—West Side.

THE ROGER MORRIS
Elevator Apartments
3-4-5 and 7 ROOMS.
IMMEDIATE POSSESSION.
EVERY MODERN IMPROVEMENT.
400 WEST 160TH ST.
OVERLOOKING POLO GROUNDS
Near "L" and Broadway Subway Station.
PHONE WASHINGTON HEIGHTS 2300

Unfurnished—Queens.

One Month's Rent FREE
New SUNSHINE Apts.
4 ROOMS, $62—$68
De Luxe Apartments. Something new and Different. Hot water; tiled kitchen; bath and shower; all large outside rooms; hardwood floors; fully decorated. Alongside Grand Ave. Subway Station, Astoria. 12 minutes to N. Y.
MATHEWS CO. Grand & 4 Aves. ASTORIA, L. I.

MORTGAGE LOANS.

BANK has unlimited funds for building loans secured by first or second mortgages; New York and New Jersey; 5 per cent. cover. G. B., 341 Times Downtown.

MORTGAGES.
BUILDING LOANS.
PHOENIX FACTORS, 1,265 BROADWAY.

2D AND 3D MORTGAGE LOANS MADE QUICKLY; NO RED TAPE. FELBER, 432 7TH AV. CHICKERING 7311.

CHEAP SECOND MORTGAGE MONEY.
DUROSS, 350 MADISON AV.
PHONE VANDERBILT 4981.

FIRST and second mortgage money, Manhattan and Bronx; quick action. H. Knoblach, 67 West 125th St. Harlem 2988.

GUARANTEED first mortgage investments yielding 7%. Belmuth, 295 Hillside Av., Jamaica.

MORTGAGE LOANS WANTED.

SELL second mortgage $14,000 for 5 years, payable $1,200 yearly; liberal discount. Edward Wolfe, 220 West 42d St.

HOUSES AND ESTATES.

Manhattan For Sale or Rent.

51ST, 425 EAST—Three-story and basement brownstone, in exclusive Beekman Place. Owner, Plaza 2089.

PRIVATE HOUSE, West 90s, park block, 4-story and basement; also Riverside Drive block, 5-story American basement; $5,000 cash buys each; immediate possession. Telephone Madison Square 7000, Extension 834.

FURNISHED rooming house for sale; good opportunity; partners disagree. 125 West 83d.

Bronx For Sale or Rent.

BEAUTIFUL new house in high, healthy neighborhood with beautiful views over water; lot 30 feet wide, house 24 feet wide; three bedrooms, tiled bathrooms, solarium at end of living room; price $8,500; $1,500 cash to right party; Turnbull Av., near Castle Hill Av.
JOSEPH P. DAY, INC., 830 Castle Hill Av. Telephone Westchester 4210.

TAX EXEMPT, near subway; 16 rooms, 3 baths, 4-car outside garage, 12-foot driveway; income $3,000, price $20,000, cash $5,000. Vogeler, 1,155 Virginia Av.

Brooklyn For Sale or Rent.

BAY RIDGE—2-family brick, tax exempt; desirable location, 3 blocks subway; 1 floor rented $80; will sacrifice with $5,000 cash. Owner, 477 79th.

$45 FOR $65 APARTMENT.
Two-family house; five rooms and bath; latest improvements; [illegible] oil painted paneled walls; beautiful park, trees, equal to country; wonderful for children and adults appreciating quiet neighborhood and refined families; 5-cent fare; 15-30 minutes from crowded Brooklyn or Manhattan; take B. M. T. subway or elevated Canarsie train, get off (before reaching Canarsie) at East 105th St. station, two minutes' walk. Owner, 635 East 103d St. Rent free if you buy with $500 or more cash. Inspect today.

Staten Island For Sale or Rent.

ELTINGVILLE—2 houses on beach, 7 and 8 rooms, furnished, with improvements, and 400 feet beach. Apply to A. R. Walker, opposite railroad station.

NEW DORP—Best residential section; well-built house, garage; plot 75x100; price very reasonable; photo and particulars upon request. A 630 Times Downtown.

GENTLEMAN'S MANSION of 29 rooms, 3 baths, suitable for private school, hotel, physical culture academy or country home; beautiful surroundings; on large plot of ground; if sold before July 15, $25,000. Ventre, 107 Water St., Stapleton.

Queens For Sale or Rent.

CORONA—11 rooms, 2 baths; brick, steam, electricity, tax exempt; elegant location; driveway; newly decorated; $15,800; cash $3,300. Inquire premises, afternoons, 4 Hayes Av., near 46th St., or Gretschel, 275 5th Av., Astoria.

HOLLIS—Modern home on the hill; commanding view, restful spot; every convenience; 8 rooms; garage; price $13,500; cash $5,000. Ellsworth, 1,338 Bushwick Av., Brooklyn.

JACKSON HEIGHTS—1-family, new, corner; stucco; all improvements; garage; bargain. Owner, 204 East 72d, city. Butterfield 7197.

ST. ALBANS—$750 CASH,
price $6,250; beautiful location; 28 minutes to Penn Station or Flatbush Av., Brooklyn; 6 rooms, enclosed porch, breakfast nook, steam heat, oak floors, fully detached; independent driveway, all improvements; near station, stores, schools and churches; easy terms. Write Builders, V 703 Times Downtown.

BUILDER'S SACRIFICE—$350 cash, $30 monthly principal buys beautiful new $8,000 home for $7,350; on new subway line; high elevation, 28 minutes Manhattan; 6 large rooms, sun parlor, breakfast room, gas, electricity, parquet floors, steam heat, attic stairway, large plot, private driveway; restricted section, near new grammar, high, parochial schools, stores, churches and all transportation. Mahoney & Slade, 34 Union Hall St., Jamaica, opposite Union Hall Station. Phone Jamaica 9851. Open Sundays.

GREATEST house bargain; $5,390 buys beautiful Colonial tax exempt $6,950 house, plot 2,375 square feet; near depot; 28 minutes Manhattan; 110 trains daily; steam, electricity, gas, tiled bath, tiled kitchen; brick front; sun parlor; garage space; $390 cash; $25 monthly principal. McNeece, Corn Exchange Bank Building, Sutphin Blvd., opposite Jamaica, L. I., station. Phone Jamaica 8010 daily and Sunday.

AT ELMHURST.
Two-family houses, 7, 9 and 11 rooms, tiled baths, showers, parquet floors; all improvements; very convenient to subway station and subway cars. Apply
THOS. DALY,
Roosevelt Av. and Voorhees Park, Elmhurst; 2 blocks west of Junction Av. subway sta.

2-FAMILY, tax exempt, honestly constructed houses; fireproof garage; 5 and 6 rooms per apartment; rent of one apartment will give owner rent free and carry house. From $21,000 to $26,000; Clyde St., Forest Hills, L. I. Forest Hills Building Co., Inc., 45 W. 42d St., N. Y. C. Longacre 7007.

LEAVING TOWN must sell 2-family dwelling with garage, built on plot 40x100, one block to subway; best section of Jackson Heights; price and terms arranged. Call Havemeyer 8985.

Long Island For Sale or Rent.

AMITYVILLE—Gentleman's home, 11 rooms, all improvements; splendid condition; abundance fruit, beautiful foliage; 5 acres attached; barn and poultry houses. Chas. A. Astmann, 179 Ocean Av. Tel. 62 Amityville.

BAYPORT—Owner must sacrifice all-year home; house, 7 rooms and bath, completely furnished, first-class condition; 200 foot frontage; just off main road; gas, electricity, telephone; 2-car garage, workshop and living rooms; fine large glass and screen sun porch, beautifully furnished; chicken houses; about one acre of ground; near beach; fine location; immediate possession; no reasonable offer refused; terms. Owner, Moyne, Box 188, Bayport, L. I.

BEECHHURST—Overlooking Sound, 6 minutes to station, 33 minutes from Penn Station, brick Colonial house, 8 rooms, 3 baths; all improvements; plot 100x100; best bargain on Long Island. For particulars phone Peter Grotz, owner and builder. Flushing 1336.

BELLE HARBOR (127-18 Newport Av.)—Beautiful modern apartment; year or season; furnished.

HOUSES AND ESTATES.

Long Island For Sale or Rent.

DOUGLASTON.
Exceptionally well-built home in a splendid location; 200 feet, deep plot, garden space, garage; within short walk station and bathing beach; house has large, spacious porch, fireplace, maid's room, stairway to 3d floor; well-shaded street; owing to owner's change of business location he is open to any reasonable offer. W. H. Holman, Tel. Bayside 1240-J.

EAST NORTHPORT—Over 12 acres, landscaped, fruit trees, fine modern dwelling, 100x30; 16 rooms, 3 baths, steam heat, all modern improvements; garage, stables, poultry house; cannot be reproduced under $50,000; great bargain at $25,000; terms can be arranged. Ward Realty Co., 55 Avenue B, New York City.

ELMHURST
2-family houses, all improvements, parquet floors, tiled baths, showers; decorated to suit; convenient to all transit; driveways.
$14,500; TERMS TO SUIT.
Gerbe's New Homes, 95th and Banta Sts., 2 blocks west and 3 blocks south Junction Av. subway station, Elmhurst. Phone Newtown 1826.

FLORAL PARK—2 blocks from Bellrose station; new 6-room house, sun parlor, open fireplace, tiled bath; $100 month. 37 Walnut Av. Phone Great Neck 826J.

FOREST HILLS—TUDOR HOMES.
TAPESTRY BRICK 1-FAMILY HOUSES.
None better built anywhere; priced right, easy terms; see these charming houses at Fleet St., between Herrick and Stratford Avs., or phone owner, Murray Hill 3461.

GARDEN CITY—Modern frame dwelling, all improvements; restricted residential section; 12 rooms, 3 baths, inclusive servants' quarters; 2-car garage, part of house; plot 100x200; priced at $40,000; can be seen any time. Naisawald, 5 Devereux Place.

GREAT NECK—$12,500; modern 6 rooms, hot-water heat; 2-car garage; 75x100; 6 minutes to station. 61 Susquehanna Av. Great Neck 875R. Week days Cortlandt 1063.

JAMAICA'S finest hill section; $6,500 buys $8,000 house; select neighborhood; driveway; 20 minutes Manhattan; 535 trains daily; 5c subway; large rooms, steam, parquetry, tiling; $500 cash; $25 monthly principal. McNeece, Corn Exchange Bank Building, Sutphin Boulevard, opposite Jamaica, L. I. station. Phone Jamaica 6010, daily and Sunday.

KEW GARDENS—White brick house, 12 rooms, 2 baths; on plot 100x150; most exclusive section of Kew Gardens; must be seen to be appreciated. Phone Richmond Hill 1616-W.

KEW GARDENS—EIGHT-ROOM COLONIAL HOUSE, TWO BATHS; GARAGE; ENCLOSED GARDENS; $23,000. APPLY TO OWNER, RICHMOND HILL 5759.

LAKE RONKONKOMA—The Kiddies' Paradise, only 48 miles from Manhattan. For anything and everything in real estate write Frederick Smith, Lake Ronkonkoma, N. Y.

LONG BEACH — Three-story boardwalk building for sale, adjoining Ocean Crest Hotel; must sacrifice. Bryant 1418.

LONG BEACH BARGAINS in LOTS.
Choice Parcels under market prices.
CHARLES GOLD, Inc., 571 Long Beach Blvd

LYNBROOK—House for sale on plot 80x150; 10 rooms, 2 baths; double garage; all improvements; finest section. Apply 354 Scranton Av., Lynbrook, L. I.

LYNBROOK—Must sacrifice on account of death new 6-room house, enclosed porch; little cash. E. J. Cook, 20 Devon St., or Rector 0456.

PORT WASHINGTON, L. I.—New 7-room Colonial home, residential section; price $14,500; will arrange terms to suit. Apply to owner, Robert E. Thompson, 1,283 Jefferson Av., Brooklyn. Phone in evening, Jefferson 8553.

ROCKVILLE CENTRE.
23 MINUTES TO N. Y. AND BROOKLYN.

Have you seen the beautiful homes we have built, and are now building? We have built for others and we now have several for you to select from; all attractive and different models; Colonial type in shingle, 16-inch clapboard or kellastone stucco; designed by our architect and located in the highest and dryest and restricted location of Rockville Centre; only 13 minutes to depot.

Each six rooms and full-tiled bath; plot 40x100, with a garage and cement runways; sidewalks complete; foundation 22x26 and 22x30.

A comfortable and attractive home at the low price of $8,500 and $8,750; small cash and your own terms.

We also have several other fine quality homes, all in good locations, within easy reach of station, ranging in price from $8,800 to $15,000.

IT WILL PAY YOU TO BUY DIRECT FROM US, OR WE WILL BUILD FOR YOU. CALL AND SEE OUR PLANS AND OTHER INFORMATION.

BOLDWICK CORPORATION,
(Realtors),
25 FRONT ST.,
(Opposite Station),
ROCKVILLE CENTRE, L. I.
Tel. 1783 Rockville Centre.
OPEN SUNDAYS.

ROCKVILLE CENTRE—For sale or rent, 2 beautiful 6-room homes, exclusive neighborhood; tile kitchen and bath, showers, open fireplaces; finest construction; easy terms. D. Alpher, 23 John St., Lynbrook, L. I. Lynbrook 2140J.

BEAUTIFUL new home, English architecture, 5 rooms, tiled bath and kitchen, steam heat, oak floors, gas, electricity; 40x100; 28 minutes Manhattan; 80 trains daily; $8,600; will sell to desirable party on 1 per cent. monthly payment plan, allowing 12 years to pay 1st and 2d mortgages; will consider lots within 20 miles of New York as part payment. W. H. Schabehorn, 119 Lexington Av. (corner 28th St.), New York.

BRAND NEW 8-room semi-bungalow stucco house and garage; plot 50x175; gas and electricity; hot water heat; quiet settled home neighborhood, near schools, stores and depot; bathing, fishing, boating; 40 minutes to New York; fast electric trains; $12,500; worth more; $5,000 down; balance to suit. V. Moore (owner), 139 Harrison Av., Baldwin, L. I. Tel. 864 Freeport.

SETTLING AN ESTATE.
$100 cash, small monthly payments.
A BUNGALOW
WITH ALL IMPROVEMENTS,
6 rooms, bath; title guaranteed; near station and fine beach; best commuting on Long Island. P 265 Times.

OWN YOUR OWN HOME on the W. H. Schabehorn 1 per cent. monthly payment plan; new houses, fully improved, from $4,900 to $7,500, located in Queens County; immediate possession; 12 years to pay. W. H. Schabehorn, 119 Lexington Av. (corner 28th St.), New York.

OWNER must sell immediately stucco house, 10 rooms, 3 baths, large living room, 2 sun porches, tiled roof, garage; restricted; 8 minutes from station, 32 minutes from Pennsylvania Station; price $25,000. B 44 Times.

NINE-ROOM modern home; secluded woodland, overlooking Long Island Sound; train service 36 minutes Pennsylvania Station. Tel. Port Washington 57J or X 2299 Times Annex.

WILL sell 3 of my lots at waterfront or charming all-year-round home; all improvements; at almost any price; need $500 cash. 83 N. Y. Times Brooklyn Branch.

HEIGHTS—13 rooms, 2 baths, furnished; all improvements; near all transit. 95 N. Y. Times Brooklyn Branch.

Westchester County For Sale or Rent.

BRONXVILLE, Crestwood and Scarsdale property. Vollenweider & O'Neill, 403 White Plains Road, Tuckahoe, N. Y. Telephone Tuckahoe 1510.

BRONXVILLE—Act at once on this bargain, 8 rooms, 2 baths, sun porch, hot-water heat; sacrifice $16,500. Box 37, Bronxville.

COLONIAL HEIGHTS—Half hour Grand Central; modern brick residence; 11 rooms, 4 baths, sun parlor, open porches, double garage, large plot. Telephone Tuckahoe 3767.

HASTINGS-ON-HUDSON—Pretty eight-room house on bank of river; 5 minutes' easy walk from station or trolley. 8 Edmarth Place. Phone Hastings 608R.

LARCHMONT MANOR.
DO YOU KNOW? THE FINEST VILLAGE ALONG THE SOUND, 36 minutes from Grand Central; excellent train service; fine schools, banks and clubs, parks, bathing beach.

A Dutch Colonial home which contains 8 large rooms, 3 baths, garage, all improvements, large plot; reduced to $25,000 for quick sale; owner moving away. Phone Larchmont 623, or see
THOS. B. SUTTON,
45 Boston Post Road, Larchmont, N. Y.

LARCHMONT.
On large wooded plot, new English stucco and half-timber home, slate roof; hall, large living room with fireplace, solarium, dining room, kitchen and breakfast nook; 3 bedrooms, tiled bath; third floor, 2 bedrooms and bath; garage; brass plumbing; oak floors; asking $23,000. Chauncey B. Griffen, 33 Post Road, Larchmont. Tel. Larchmont 800, or 18 East 41st St., tel. Murray Hill 3526.

LARCHMONT—Lovely little cottage of solid brick construction, slate roof, copper leaders, gutters; on pretty little lane near station; large living room, solarium, spacious bedrooms, tile bath, attic; skillful designing has added distinction to simplicity of this Colonial cottage; price $16,500; terms.
DRUMMOND REALTY CORP.,
17 East 42d St. Phone Murray Hill 7323.
49 Boston Post Rd., Larchmont. Phone 564.

LARCHMONT—Your chance to secure beautiful home at bargain price; in private park only few minutes' walk from station; exquisite stucco cottage, 8 spacious rooms, 3 baths, 2 lovely porches, every appointment; garage; beautifully landscaped grounds; on market for immediate sale; no reasonable offer refused. For appointment call
DRUMMOND REALTY CORP.,
17 East 42d St. Phone Murray Hill 7323.

LARCHMONT—CHARMING HOMES OF EVERY TYPE, $12,500 UPWARD.
OPEN SUNDAY.
WHITE REALTY CO.
Larchmont Bldg., Post Road, Larchmont Av.
TEL 1365 LARCHMONT.

HOUSES AND ESTATES.

Westchester County For Sale or Rent.

MAMARONECK, N. Y.—Beautiful corner property, house of 12 rooms, 2 baths, sleeping porch, sun porch, extra lavatory on first floor; 2-car garage; ideal for doctor. For particulars address owner, Box 671, Mamaroneck N. Y.

MAMARONECK—New shingle cottage, all improvements, 6 rooms, bath, 50x100; price $6,750; cash $1,000, $25 monthly.
STEPHEN J. STILWELL & CO.,
Opp. R. R. Sta., Mamaroneck, N. Y. Tel. 294.

MT. VERNON—PELHAM.
SOME CHOICE MIDSUMMER BARGAINS IN ATTRACTIVE 1 AND 2 FAMILY HOMES; $14,000 UPWARD.
OPEN SUNDAYS.
WHITE REALTY CO.,
57 Prospect Av., Mt. Vernon, N. Y.

MT. VERNON—New York's most accessible suburb. For DWELLINGS, all prices, BUSINESS PROPERTY, BUILDING LOTS, CONSULT Sumter L. Happy, Realtor, 22 West 1st St.

MT. VERNON—HIGH-CLASS HOMES; NUMBER OF THEM MUST BE SOLD THIS MONTH. VALK, 10 NORTH 3D AV., MT. VERNON, OAKWOOD 6876; NEW YORK, ASHLAND 3997.

MOUNT VERNON—Modern Chester Hill home, 9 rooms, 2 baths, sun parlor, billiard room; corner plot; 2-car garage; must sacrifice. HALLAHAN, 2 Crary Av., Oakwood 8644.

MOUNT VERNON—Property, sale or rent. See Ragette, 16 East 1st St. Oakwood 6269.

NEW ROCHELLE—Westminster Court, to rent, new houses; 7 rooms, 2 baths; heat and care of grounds free; inspection invited.
JOS. LAMBDEN & SON, INC.,
Rental Agents,
56 Lawton St., New Rochelle. Tel. 302.
Established 1876.

NEW ROCHELLE—Handsome brick and stucco residence set among lovely old trees away from noise and business, yet handy to transportation, schools; 7 rooms, 2 baths, French doors, oak floors, every appointment, beautiful sun parlor; large grounds; garage; inspect today at $21,000.
DRUMMOND REALTY CORP.,
228 Huguenot St., New Rochelle. Phone 3242.
17 East 42d St. Phone Murray Hill 7323.

NEW ROCHELLE—For sale or rent, furnished cream stucco residence; English type; 9 rooms, 3 baths; built-in garage; shade, fruit trees, shrubbery, rookery, half acre; newly built by owner for home; located in Rochelle Heights, exclusive residential park; conveniently situated. Address 11 Circle, New Rochelle. Phone 724.

PELHAM MANOR.
Make Your Own Terms.
One year's rent in advance will make you the owner of a new 7-room house in select neighborhood of Pelham; every modern improvement; large plot; garage; the balance of purchase price can be arranged on your own terms and convenience; a wonderful opportunity to acquire a home with little cash at a very reasonable price. Call Prince & Ripley, Pelham Manor. Pelham 1103, or call Murray Hill 0555.

PELHAM MANOR—Must sell quickly at great sacrifice, beautiful English stucco house, lovely corner grounds, living room 15x24, dining room, breakfast alcove, porch, kitchen; 2d floor, master bedroom, private tile bath, shower, 2 other bedrooms, tile bath; maid's room, bath on 3d floor; oak floors; garage; inspect today.
DRUMMOND REALTY CORP.,
17 East 42d St. Phone Murray Hill 7323.
4,768 Boston Post Rd., Pelham. Phone 5100.

PELHAM MANOR.
ESPLANADE AND JAMES ST.
Finest residential section.
Most attractive detached homes of
7, 8, 9 ROOMS, $17,500 to $25,000.
JOHN R. ALTIERI CO. Phone 6596 Pelham.

SCARSDALE—Colonial, 8 rooms, 2 baths, lavatory, 3 porches, garage; exceptionally large plot; $17,500. Stanley B. Kirk, Heathcote Station. Tel. Scarsdale 1170 or 758.

SCARSDALE—Pronounced bargain, half brick, stucco home; 7 rooms, 2 tiled baths; built-in, heated garage; $16,500. Box 135, Scarsdale.

WHITE PLAINS—$12,500; new 6-room, tiled bath, artistic home; garage; high elevation; 25 mile view; best section; easy terms. Lawrence & Bruce, Opp. Depot. Tel. 3631.

YONKERS—Builder must sacrifice 3 new 7-room stucco houses; sun parlor, built-in garage; railroad depot, schools near; price $12,500, down $2,500. Agent on premises, 625-627-631 Van Cortlandt Park Av. Phone Yonkers 15 or 4302.

OFFICE OPEN EVENINGS.
$15,000—9-room house, 3 porches; small estate just under one acre; grounds fully landscaped with imported and domestic shrubbery; blue spruces, white birches, oaks, pines; runs back to small stream; high grounds, yet level; commanding view of surrounding country; can place $11,000 in first mortgage; absolute steal. Zangerle's Office, Crestwood, Harlem Railroad.

NEW HOUSES FOR SALE.
I have two houses just finished with 3 bedrooms and garage, on high ground; price $12,500 each, convenient terms; all improvements; very attractive.
CHAS. S. FAULKNER,
Office facing Rye R. R. Station.
Tel. 123 Rye, N. Y.

AT RYE, for rent, 7 room house, all improvements, two sleeping porches, all screened; two-car garage; good neighborhood; near beaches and country clubs; rent $85 per month. Apply to Austin, Knapp & Wakefield Co., Port Chester, N. Y.

SEND for descriptive list "Select Suburban Homes," covers Mount Vernon, Pelham, New Rochelle, Larchmont; homes of all types; priced $14,000 upward. WHITE REALTY CO., Mount Vernon or Larchmont, N. Y.

BARGAIN, $12,500—Two-family house, 11 rooms, all improvements, fine neighborhood; corner plot, 50x100; terms.
Also houses from $7,500 and up.
Brown & Brown, Depot Sq., Harrison, N. Y.

SENSATIONAL opportunity, $10,500; cottage, near station; 6 rooms, bath, all conveniences; fieldstone fireplace, solarium, garage. Box 135, Scarsdale.

FOR Mount Vernon homes, sale, rent, see ANDERSON REALTY CO. Oakwood 8880.

New York State For Sale or Rent.

CATSKILL MOUNTAINS—Sacrificed, $11,500; charming State road modern bungalow, seven rooms, garage, large porch; several wooded acres; necessary, $4,000. Kruse, 52 Newark St., Hoboken.

New Jersey For Sale or Rent.

GLEN ROCK, in Northern Jersey Hills—For rent, with privilege to buy, new large 7-room cottage, all improvements; beautifully located, exclusive neighborhood; corner plot 70x180; evergreens; 7 minutes from station, express service; immediate occupancy. B. J. Goode, owner, Hotel Touraine, Brooklyn, or telephone Ridgewood 1899.

HACKENSACK—For sale or to rent, eight-room brick house, large plot; modern in every way; $1,000 cash; terms to suit. Owner, Geo. L. O'Keefe, Box 313, River Edge, N. J. Tel. Hackensack 2682-R.

RUTHERFORD—For sale, 6-room modern one-family home direct from owner; reasonable terms. Frank Van Houten, 212 Eastern Way. Rutherford 2778J.

TO desirable family will sell new 6-room house, all modern improvements, in restricted neighborhood, about half hour from Manhattan; near station, trolley and all conveniences; at reasonable price; about $500 cash, balance monthly like rent. Inquire Room 410, 347 5th Av., Manhattan. Tel. Caledonia 2605.

HOUSES, estates, lots, plots, acreage; Palisade, Fort Lee, Ridgefield, Leonia, Englewood, Teaneck. Christensen, Grand and Sheffield Av., Englewood.

FREE BOOKLET, photographs, homes, Bogota, Teaneck, West Englewood. Hallberg & Longfellow, Bogota.

FREE list of houses for sale and rent. Write Van Winkle Co., Rutherford, N. J.

Connecticut-New England For Sale or Rent.

DARIEN—Hour out; attractive, well furnished home for rent, season or by the year; 8 rooms, 2 baths, 2-car garage, garden; salt water privileges; convenient to beach and commuting station. Phone 398-3, or address P. O. Box 512, Darien, Conn.

STAMFORD, Conn.—Beautiful new Colonial house in strictly residential section; every improvement, including hot water heat; 7 rooms and sun parlor; 45 minutes from Grand Central Station; convenient to trains for commuters; for full particulars write to Mrs. A. G. Miller, care of Thieme, 115 William St., Stamford, Conn.

AN ARTISTIC PARADISE
(BY THE BROOK).
Pre-Revolutionary cottage, nestling under towering trees, beside a babbling brook, beautiful shaded glen, picturesque view; about 2 acres of land, garage, 6-room cottage, hand-hewed beamed ceiling, 2 fireplaces, Dutch oven, hot and cold water, bathroom, 3 bedrooms; house has been carefully restored and decorated; furnished with antiques, which go with the property; bring your bed clothing and silver and go to housekeeping; located in the beautiful old town of Southbury, 75 miles from New York; good roads; N. Y., Danbury and Waterbury buses run through the town; price for immediate sale $5,900, bank mortgage $2,200, balance $3,700 cash; this place cannot be duplicated. Write or call D. B. Ambler, North Woodbury, Conn. Tel. 12-12.

Other Sections For Sale or Rent.

FRENCH RIVIERA—CAP D'AIL.
Princely property on Mediterranean shore, ground 1,430 square yards; luxuriously built house, Italian Renaissance woodwork panels, stained-glass windows, rich sculptures, marble decoration; hall, dining, a large drawing and two small sitting rooms, Oriental smoking room, 9 bedrooms and one bath; 2 terraces on sea 20 meters long; 4 servant rooms, lodge house, garage for 4 cars; absolute necessity for selling; immediate possession.
EXCEPTIONAL PRICE, $50,000 FRANCS.
Exclusive agents, MM. DOUSSON & BEAUDEAU, 13 Rue de l'Eglise, Enghien-les-Bains S. & O. (near Paris), Tel. 321. Permits to visit can be obtained.

HOUSES AND ESTATES WANTED.

ANSWER by mail today with full particulars of your real estate for sale, as I am ready to pay cash for acreage, apartment houses, one, two and three-family houses, estates, business property, lots, taxpayers, stores, waterfront, first and second mortgage; answer by mail only; quick results in 24 hours. C. W., care Champlain Studios, 392 Fifth Av., New York.

UNFURNISHED HOUSE, 7 rooms, 2 baths, yearly lease; suburban, 30 minutes from New York; $1,000 to $1,500. S 525 Times.

WANTED—A home within thirty minutes of New York not exceeding $10,000; send particulars. 73 Times 165 Broadway.

BROOKLYN or vicinity, 6-7 room house; rent, buy; bungalow style preferred; state terms, &c. P 340 Times.

SUMMER HOMES.

Brooklyn For Sale or Rent.

MANHATTAN BEACH—Beautiful six-room cottage; refined, restricted section; season or less; on ocean near beach. Phone Esplanade 7127.

Staten Island For Sale or Rent.

CHOICE furnished apartment and cottage facing ocean; greatly reduced. Phone 1581 Dongan Hills.

Long Island For Sale or Rent.

BELLE HARBOR (near ocean)—1, 2 or 3 rooms, furnished for season, with housekeeping privileges; rent reasonable. Belle Harbor 1474W.

EDGEMERE—8-room house, 4 bedrooms, open porch; bathing from house. Frank Av., 328 Beach 45th St. Telephone Far Rockaway 5252.

LONG BEACH—Furnished rooms and apartments, with or without board; two new houses, all new furniture; excellent meals. 161 East Broadway, near Long Beach Boulevard, the finest spot in Long Beach. Telephone Long Beach 217.

LONG BEACH—Rent, furnished cottage, block from ocean; reasonable. Byrne, 217 East Front St. Phone Long Beach 343.

LONG BEACH—New house, 8 rooms, 2 baths, garage, 5 bedrooms, for rent, furnished. 422 West Walnut St.

LONG BEACH—8-room newly furnished dwelling, 5 bedrooms, 2 baths, garage. Val Realty Co., Long Beach.

LYNBROOK—Furnished or unfurnished; modern nine-room house, four bedrooms, sun parlor, hot-water heat, panel decorations, garage, plot 50x150; leaving town; sacrifice $14,000 furnished. Young, 15 2d St.

MANHATTAN BEACH—Month August; 7-room house, 114 Amherst St. Esplanade 7551.

Westchester County For Sale or Rent.

LARCHMONT MANOR—Few blocks from the beach, for one month from Aug. 13 or 14, furnished house, 4 bedrooms on second floor, maids' rooms on third floor; garage. 51 Beach Av. Telephone Larchmont 388.

MAMARONECK—Private house, 7 rooms, well furnished; convenient commuting; bathing privileges; July 15-Sept. 15; $225 monthly. Peterson, 100 Union Av. Phone Mamaroneck 1240 or Cortland 8995.

AT GOLDEN BRIDGE, N. Y.—44 miles from Grand Central, 3 minutes' walk from station, adjoining Muscoot Lake; 9½ acres, lots of fruit trees and grapes; fine lawn and trees; 7-room house; all improvements; 2-car garage; large barn, stone floor, six living rooms above; artesian well, water tower; property can be divided into 8 fine building sites; a bargain; $20,000; terms to suit. Executor, B. L. HUNT, 10 East 47th St. Tel. Murray Hill 7198. Katonah 328.

New York State For Sale or Rent.

CATSKILLS—3 and 5-room new furnished bungalows; conveniences; $150 to $300 season. Monument 1589.

New Jersey For Sale or Rent.

ATLANTIC CITY (Kentucky and Pacific Avs.)—Furnished apartment, 3 rooms and bath. Address K. M. Keane, 709 Kenopac Court.

BELMAR, N. J. (101 4th Av.)—Wonderful 12-room house at Boardwalk, furnished; all improvements; garage; $1,000 season, for 1 or 2 families; also 2 and 3 room apartments.

LAKE HOPATCONG—In mountains; bungalow; modern improvement; $20 to $35 weekly; week-end accommodations. Bergen, 7008.

LAKE HOPATCONG—Couple would share 4-room bungalow on lake. Spring 6123.

LINCOLN PARK—Decent, cheerful, clean private furnished bungalow; commuting, bathing; churches. Melldon.

MONMOUTH BEACH, N. J.—7-room garage, furnished; sleeping porch; newly renovated; all improvements; excellent location. Inquire 135 Haven Av., New York City. Phone Wadsworth 1227, 8 A. M. to 6 P. M.

OCEAN GROVE (78 Mt. Pizgah, near ocean).—Large parlor for family; private entrance; use dining, kitchen; reasonable.

SUBURBAN home northern New Jersey, for month of August; 9 bedrooms, tennis courts, 2-car garage; 3 blocks from station; commutation $10; $300 for month; will make reduction to right people if less than 5 in family. R 923 Times Downtown.

Connecticut-New England For Sale or Rent.

BELLE ISLAND—Nine-room furnished cottage; water front; garage; electricity. Call South Norwalk 3643, R-2.

BERKSHIRES (near Norfolk, Conn.)—Farm on State road; 1,500 feet elevation; cool and airy seven-room modern bungalow; 4 bedrooms, bath, electric, hot water; garden; two cows; 500 acres woods and streams; ideal horseback riding; man and wife with place; very reasonable to right party. Jones, 40 West 25th St., New York.

FOR RENT—Bungalow, months of August and September; near station and stores. Apply W. O. Harris, Lincoln, N. J.

SUMMER HOMES WANTED.

COUPLE want for August, September, furnished cottage close to beach or lake, restricted, within one hour New York; electricity, garage, trees desired; reasonable rent. Give full particulars. A 833 Times Downtown.

BUNGALOW, furnished, Long Beach, four or five rooms. Phone Wadsworth 0698. Meyers.

LOTS AND LAND.

Bronx.

ATTENTION, builders—Bargain, corner plot, 50x100 feet, Fordham; price $10,000, terms arranged. O'Hara Bros., Webster Av., 200th St.

ESTATE wishes to sell out 44 lots at East 177th St. and Tremont Av.; free and clear; easy terms arranged. SACHS, 38 W. 21st St.

Staten Island.

STATEN ISLAND—One lot, New Dorp Manor, Central Av., between 2d and 3d Sts. Hess, 212 West 43d St.

Long Island.

FLUSHING—Two beautiful lots, 40x100; $500 cash; balance on mortgage. Mezenen, 1 East 42d St.

GREAT NECK—7 lots on Vista Road, overlooking Manhasset Bay, 142x100. Hess, 212 West 43d.

LONG ISLAND—Sale, business property, acreage, for development. William L. McDermott, 284 Jericho Turnpike, Floral Park, New York.

BIG SACRIFICE—Must sell quickly few lots at greatly reduced prices; located at Lynbrook, L. I., near schools, &c.; write for particulars today. H. W. Erregger, 358 5th Av., corner 34th St., New York. Room 1208.

CHOICE residential lots 35x100; sewer, water, gas, curb, sidewalks; other improvements; $1,550; terms. N. M. Barbour, Parsons Blvd. and Queens Av., Flushing. Tel. Flushing 5061 or Flushing 5693W.

INVESTIGATE this property at Bayport for investment or building; beautiful and convenient location; sidewalks and shade trees; lots $150, easy terms; write for details. R 898 Times Downtown.

240 ACRES for sale in the heart of Flushing; at a sacrifice; $1,800 per acre; truly an opportunity. Korman, 8,007 Bay Parkway, Brooklyn.

Westchester County.

MT. VERNON—A most desirable building site, 50x134; all improvements; highest spot city; most residential section (Chester Hill); 3 minutes' railroad station; 2 minutes' trolley; short walk grammar or high school; two country clubs in vicinity; price $4,500. Phone Yonkers 632.

SOUTH YONKERS—Excavated corner, 8 lots, excellent for apartment; good terms. Inquire 1 Birch Road. Phone Yonkers 9037.

New Jersey.

BARGAIN.
Eighty-seven acres at Hawarth, N. J.; railroad frontage, golf links; 15 miles from New York, West Shore R. R. Vega Realty Co., 186 Remsen St., Brooklyn. Triangle 0998.

CHANCE of lifetime; 500 lots near main road, in vicinity of proposed bridge; bargain for quick sale. P. O. Box 12, Palisades Park, N. J.

Florida.

GOOD INVESTMENT—100 Florida lots, clear deed and abstract; Fevay, one mile from Gulf of Mexico, on highway. Write Mrs. Fred Titus, realtor, Brown Lodge, Tuckahoe, N. Y.

FOR Florida acreage and St. Petersburg property. Mrs. Fred J. Titus, realtor, 70 Brown Lodge, Tuckahoe, N. Y.

LOTS AND LAND WANTED.

EAST RIVER WATERFRONT.
Want 100 or 200 feet frontage on river above 42d St.; buy or lease.
McRICKARD & CO.
400 East Fordham Road. Kellogg 3767.

ACREAGE in Long Island and Queens; cash paid. X 2390 Times Annex.

1 P. M. TODAY

Classified advertisements for insertion in The New York Times tomorrow will be accepted up to 1 P. M. today, subject to omission.

Advertisements for daily editions must be received before 4 P. M. on day preceding publication. Telephone LACkawanna 1000.

Offices of
The New York Times

Times Building
Times Square
Times Annex
43d Street
West of Broadway
Downtown
7 Beekman St.
Wall Street
165 Broadway

Harlem
137 West 125th St.
Brooklyn
300 Washington St.
Bronx
2,829 Third Av.
(149th St.)
Fordham
11 E. Fordham Rd.
(149th St.)

FARMS, GROVES AND RANCHES.

New York State For Sale or Rent.

MIDDLETOWN, N. Y.—Dairy farm, 146 acres; equity $21,500; sell or exchange for business or residential property; quick action. Owner, 1,384 East 24th St., Brooklyn.

FINE FARM in hills of Westchester, 94½ acres, 8 springs, brook; seven-room house, barn, 22 cows, poultry plant, shed, horse barn, other barns; all for $18,000. For particulars call Mount Kisco 586. M. E. Killarney, 25 West Main St.

Other Sections For Sale or Rent.

TITLED NOBLEMAN
desires to sell his farm and country home, 170 acres, main dwelling, guest house, tenant houses and farm buildings; wonderfully attractive place; sacrifice price.
BURKE STONE, INC.,
41 East 42d St. Vanderbilt 8918.

REAL ESTATE FOR EXCHANGE.

OWNER will exchange West Bronx corner house, 8 rooms, $30,000, for Bronx lots or 8-family house; might accept acreage in Westchester County. Submit your offers, quick reply, act today. O'Hara Bros., Webster Av., 200th St.

APARTMENT HOUSES.

Manhattan-Bronx For Sale or Rent.

ATTENTION—Good corner apartment house, 42x100; 75 rooms, 3 stores; price, $82,000; rents $12,500; terms; $25,000; inspect today. O'Hara Bros., Webster Av. (200th St.)

TEN-FAMILY house; rent, $6,708; price, $46,000; terms; $13,500 cash. Fordham section. O'Hara Bros., Webster Av. (200th St.)

APARTMENT, excellent condition; price $85,000; cash $20,000; net return on this amount $5,000. Leroy Coventry, 54 West 72d.

$50,000 CASH, balance terms, buys 64-family tax-exempt Bedford Park corner; rents over $57,000. Pendergast, 340 Willis Av.

Brooklyn-Long Island For Sale or Rent.

FURNISHED apartment house, 7 families and store; rent $6,000; price $25,000; $4,000 cash; fine proposition for party who can take care of good thing. 460 52d St., Brooklyn. Sunset 5597.

APARTMENT HOUSES WANTED.

WANT to lease any buildings or land at reasonable price; submit all details. Box 217, 852 Columbus Av.

HOTEL PROPERTIES.

All Sections For Sale or Rent.

HOTEL OPPORTUNITY.
One of the best known 45-room hotels on Long Island for sale or lease on long term; brick building, with all modern improvements; open all year; European plan; cash required $10,000. X 2350 Times Annex.

BUILDINGS AND FACTORIES.

Manhattan-Bronx For Sale or Rent.

COMPLETE manufacturing plant to rent or sell, for manufacturing any novelty, radio, auto accessories or jewelry; plant is fully equipped with heavy power press and machine shop. S 434 Times.

FACTORIES ANY SIZE ANYWHERE.
GAILLARD REALTY CO.,
FACTORY BROKERS,
100 EAST 42D ST. ASHLAND 8714.

Brooklyn-Long Island For Sale or Rent.

35C. FOOT, including heat, sprinkler, elevator, loading platforms, transportation; 50 Columbia Heights. BAFFA & DIXON, 187 Montague St., Brooklyn. Triangle 8630.

RAILROAD siding factory, brick, 10,000 feet; high ceilings; excellent light; yard 10,000 feet; Brooklyn location; for sale. Ludden-Corwin-Bronk, 373 Fulton St. Triangle 6835.

New Jersey For Sale or Rent.

150,000 SQ. FT. R. R. SIDING.
Will lease in units 10,000 sq. ft. upward; modern factory building, sprinklered, power; immediate possession. J. I. Kislak, Inc., 34 Newark St., Hoboken, N. J. Hoboken 7100.

MODERN factory; railroad siding; Bell terminal, Garwood, N. J.

Other Sections For Sale or Rent.

GARAGE IN CENTRE OF MT. VERNON, 4,500 sq. ft.; price $25,000; might rent with option to buy; immediate possession.
ANDERSON REALTY CO.
34 East 1st St., Mt. Vernon, N. Y.

LOFTS AND FLOORS.

Manhattan-Bronx For Rent.

17TH ST., 221-225 WEST—Top loft, light, large windows; very desirable; low rental. Phone Watkins 9191.

21ST, 121-129 WEST—Large light loft, suitable any business; low rental. George Zauderer, 2,525 Broadway. Riverside 3412.

29TH, 515 WEST—Desirable loft, 50x100; manufacturing. Hencken, Chickering 5010.

30TH ST., 115 WEST—Daylight lofts for rent, modern, 12-story, 100% strictly fireproof; newly divided spaces, 50x40, 40x40, 60x20, 36x36. Inquire premises or phone Pennsylvania 1819.

30TH, 32 EAST—1,525 square feet loft; good light and ventilation; fine show window; 2d floor; $1,800 per year. Inquire Manager Hotel, 30 East 30th.

33D ST., 127 WEST (opposite Pennsylvania Terminal)—Sprinkler building; rent $1,000-$2,000. Inquire on premises or Charles Berlin, 141 East 17th.

38TH ST., 209 AND 219 WEST (near 7th Av.)—2,000, 4,000, 6,000 sq. ft. newly divided spaces in up-to-date 12-story, strictly fireproof building. Apply on premises or telephone Pennsylvania 1819.

45TH ST., 71-79 WEST.
New 12-story building; all light.
Size 97x100; whole floors, $13,000.
Half, $6,750; quarter, $3,500; smaller space, $1,250 to $1,500; leases dated Oct. 1.
Move in at your convenience.

MERCER ST., 237 (near West 3d St.)—Light lofts, 25x100; reasonable rental. White-Goodman, 872 Broadway. Stuyvesant 0218.

SPACE TO SUBLEASE, light and airy, ready for immediate occupancy, phone and wiring installed. Artistic Garment Co., 134 West 26th St. Phone Watkins 1315.

VERY attractive lofts, light four sides; large freight elevator; 40x140. 207-209 East 49th St.

25x160, elevator service, steam heat; reasonable rent; immediate possession. Inquire Superintendent, 248 Lafayette St.

DESIRABLE LOFTS—Owner, 0215 Wisconsin. 126 Bleecker St. 25x100.

STORES.

Manhattan-Bronx For Rent.

30TH ST., 55 WEST—Store to let, rent $100. Apply Goldberg, 116 West 39th. Fitzroy 0350.

50TH, 8 WEST—Store, suitable for high-class business. Apply Connor on premises. Circle 6436.

111TH, 57 WEST (corner Lenox Av., subway station)—Stores; busy location.

BROADWAY, 3,890 (corner 163d St.)—Choice light corner, large basement store; great future; $50 monthly.

COLUMBUS AV., 452—STORE 18x25, TWO WINDOWS; EXCELLENT FOR REAL ESTATE, RADIO, JEWELEY, LINGERIE (ADJACENT HOTEL ENDICOTT). INQUIRE HOTEL MANAGER, 81ST ST. AND COLUMBUS AV. TRAFALGAR 6400.

LENOX AV. (at entrance to subway station at 135th St.)—Choice store, elegant display; good for any retail business; rent very reasonable. Berley & Co., 1,182 Broadway. Madison Square 1714.

MORRIS AV. AND 183D ST. (near Grand Concourse)—Stores to let, suitable for delicatessen, lunch room, light manufacturing or other business; low rentals. Renting agent at 105 East 183d St.

STOREKEEPERS' OPPORTUNITY.
Stores, size 20x40, with 4-room apartments above, all improvements; suitable any business, especially hardware and kosher butcher, in a fast growing section.
RIZZO & FIORE,
E. 177th St. and Westchester Av., Bronx.
Phone Westchester 3596. Open Sunday.

Stores and basement
in the world-known
FLATIRON
BUILDING

Other Sections For Rent.

CORNER store, 25x100, at Sherwood Park, Yonkers; growing section; good location for drug store, delicatessen or bakery; heat and hot water supplied. A. Yavelow, 11 North 4th Av., Mount Vernon. Oakwood 8972.

OFFICES.

Manhattan-Bronx For Rent.

4TH AV., 215 (corner 18th St.)—Sublet cheerful office, three windows, 260 square feet; $600. Inquire Room 2010.

5TH AV. (opposite Waldorf)—Sublet elegant furnished office; reasonable. Inquire Room 410, 347 5th Av. Phone Caledonia 2605.

5TH AV., 267—One-half high-class office for rent, desirable building. Apply Room 904.

34TH ST., 45 WEST (Worth Building)—Large and small offices; ideally situated.

42D ST., 130 WEST—To sublet, offices, Suite 2203; $2,000 year. Inquire Room 1304, Flatiron Bldg. Phone Caledonia 7371.

42D ST., 41 EAST—Private office and desk room, service. Room 612. Vanderbilt 5175.

110TH ST., 527 WEST—Professional suites, 2's-3's, baths; private entrance; $1,200-$1,400.

BROADWAY, 321—Light offices, units of 1,000 sq. ft. and up. Crystal & Crystal. Bowling Green 9298.

BROADWAY, 1,658 (51st)—Newly furnished private offices; $25; stenographic, telephone service. Lindsley.

CHURCH ST., 50—Desirable light outside office; telephone service; reasonable. Room 456.

BEAUTIFUL suite of three offices, magnificently furnished in solid mahogany; many desks, long directors' table, safe, typewriter, filing cabinets, switchboard and four telephones; very reasonable. 110 West 40th St., Suite 503.

TIMES BUILDING—Attractive sublease at low rental for balance of lease; very adaptable for those desiring unusually light offices; partitioned. Baumeister-Baumeister, 17 East 45th. Murray Hill 3816.

OFFICES.
$20 month and up.
236 West 55th Street,
at Broadway.
Also a few completely furnished.

SUPERB OFFICES FOR RENT
in the world-known
FLATIRON
BUILDING.

Brooklyn-Long Island For Rent.

DENTIST, chiropractor, doctor, any other business; corner Rogers Av. and Hawthorne St.; steam, electricity, parquet floors, hot water. Inquire 559 Rogers Av., 1st floor.

DESK ROOM.

Manhattan-Bronx For Rent.

5TH AV., 246 (28th)—Desk, $15; furnished office, $25; mail privileges, $5.

BROADWAY, 1,133—Part of light, airy office to rent; stenographer and telephone service. Room 701.

BROADWAY, 1,133 (Room 1221)—Mahogany desk in light, airy office. Watkins 0987.

MAIL or phone service, $3; desk, $5; private desk, $15. Levin, 19 West 34th.

BUSINESS PLACES (Miscellaneous)

All Sections For Sale or Rent.

39TH ST., 51-53 WEST—Studios, offices, dwellings. Apply on premises or White Goodman, 872 Broadway. Stuyvesant 0218.

BROKERS, INVESTORS, ATTENTION!
63-year lease for sale, business property, suitable alterations. S 470 Times.

SPACE for rent; milliner, corsetier, lingerie or furrier; must be high grade; successful women's wear shop would rent to such at reasonable rental part of ground floor store and workroom on second floor on Madison Av., near 50th St. A 241 Times.

CORNER stand space for rent for term of years. Miller's Carpet House, 98th St. and 3d Av.

BARBER SHOP—Ladies' beauty parlor for rent. Hotel Gregorian, 42 West 35th St.

BUSINESS PLACES WANTED.

PHYSICIAN desires office, living quarters; service; Manhattan; private family. L 58 Times.

APARTMENTS TO LET.

Furnished—East Side.

53D ST., 32 EAST—Room, bath, kitchenette; twin, day beds; linen, silver, telephone; sublet. Macurdy. Plaza 5308.

53D, 61 EAST—Large one-room apartment; bath, telephone, electricity; bachelor; reasonable.

56TH, 1 EAST (Apt. 508)—Summer rental. Butterfield 8842. Thomson.

60TH ST., 30 EAST (Hotel La Salle)—Attractively furnished apartment with owner's antique furnishings; located on 12th floor, with delightful outlook to the west; entrance hall, sitting room, bedroom and bath; restaurant and room service; available at once until October at greatly reduced rental. Call Vanderbilt 7213, except Sundays.

72D, 157 EAST (The Lexington)—One, two, three rooms, furnished or unfurnished; maid service available; restaurant on premises. Apply to Mr. Merritt, on premises.

81ST, 3 EAST—Charmingly furnished, cool, 1-2-3 rooms, kitchenettes; elevator; maid service; Summer concessions. Butterfield 6070.

93D ST. AND MADISON AV. (Hotel Ashton)—Hotel service; two rooms and bath, all light rooms; $25 a week and up; convenient to all transportation; close to park.

GRAMERCY PARK—Living room, bedroom, bath, kitchenette; very charmingly furnished; $90. Jenckes, Spring 8347.

MADISON AV.—Very attractively furnished two-room apartment; very cool; rent reasonable. Phone Plaza 8426.

15 AND 16 PARK AV.,
at 35th St.
3 AND 4 ROOMS WITH KITCHENS.
As convenient as a hotel.
Very reasonable Summer rentals.
Apply Superintendent. Tel. Lexington 9974.

PARK AV (40s)—7 large, cool, outside rooms, well furnished; low rent; two months' lease. Murray Hill 4639.

WASHINGTON MEWS, 44—Charmingly furnished studio, duplex house, garden. Telephone Levy, Stuyvesant 6643.

Furnished—West Side.

11TH, 69 WEST—2 rooms, bath; immaculate, quiet; permanent; $50 month. McNamara.

14TH, 335 WEST (Greenwich Village)—Clean, newly furnished bachelor's apartments, $40 to $60; meals optional; maid service. Seward.

16TH, 144 WEST—2 rooms, bath, pantry; all conveniences; convenient to transportation.

23D, 429 WEST—2 rooms, private bath, electricity, telephone. Phone Watkins 6301.

35TH ST., 42 WEST (HOTEL GREGORIAN)—SUMMER RATES; LARGE, COOL ROOMS WITH BATH, $17.50 PER WEEK UP; TWO, $24; SUITES, TWO, $35 UP.

39TH ST., 57 WEST—Furnished 2 and 3 room apartments by the month. Apply on premises or White-Goodwin, 872 Broadway. Stuyvesant 0218.

45TH, 341 WEST (HILDONA COURT).
Elevator apartments, one, two and three rooms and bath, showers, kitchen, kitchenette; all newly furnished and decorated; $75 to $125 monthly and up. Longacre 3560.

45TH, 112 WEST (FRANSMORE APT.)
Unusually attractive 2 and 3 room suites; new house; newly furnished; maid service; phone; pleasant home; Summer rates.

50TH, 8 WEST—2 rooms, furnished, in newly renovated building. Apply Connor, on premises. Circle 6436.

50TH, 70 WEST—Furnished two rooms, bath, $75 and $90. Circle 0032.

51ST, 6 WEST—Cool one, two rooms, bath, kitchenette, completely furnished, grand piano, phone, electric stove, $135. Superintendent.

51ST, 25 WEST—Apartments, $75-$120; elevator, restaurant, switchboard; lease.

52D ST., 223 WEST (CORNER BROADWAY)—MODERN ELEVATOR APARTMENT HOUSE, NEWLY FURNISHED; HOTEL SERVICE; ONE ROOM, BATH, $70 UP; TWO ROOMS, BATH, $100 UP; REFERENCES REQUIRED.

55TH ST., 39 WEST—To sublet, five rooms, large bedroom, with twin beds and luxurious private bath; small bedroom, with running water and toilet; dining room, large living room, real kitchen; all night elevator service; Mason & Hamlin grand piano; Oriental rugs, Tobey hand-made furniture; will accept $5 per day from responsible tenant. Superintendent has key. Telephone Caledonia 7310.

55TH (CORNER 7TH AV.)
(THE REGAL)—MODERN ELEVATOR APARTMENT HOUSE; NEWLY FURNISHED; MAID, VALET SERVICE; TWO ROOMS, BATH, $110 UP; REFERENCES.

55TH, 40 WEST—Sublet 4-room apartment, 2 bedrooms, 2 baths; house cuisine. C. O'Brien. Circle 4036.

55TH, 56 WEST—Attractive one and two room apartments, high-class, $100-$125 monthly; other apartments, $50 monthly.

56TH, 43-45 WEST—2 furnished rooms, bath and kitchen, electricity, elevator.

57TH ST., 301 WEST—Two rooms, bath, miniature kitchen, $100 month. Ashland 5523.

58TH, 168 WEST—Studio, large room, bath, dressing room; grand piano. Casey.

58TH, 125 WEST—Attractively furnished 7-room elevator apartment; until October.

58TH, 211 WEST—Two rooms and bath, furnished; $60 a month.

61ST, 10 WEST (Hotel Pasadena, corner Broadway)—Newly decorated, beautifully furnished 1-2-3 large room apartments, kitchenettes and baths, overlooking Central Park; continuous elevator, restaurant, telephone and maid service; $20 up weekly. Columbus 7127.

66TH ST. (N. W. COR.) AND BROADWAY.
HOTEL MARIE ANTOINETTE,
Broadway entrance.
Two-room suites and bath,
$25 weekly and up.
Complete hotel service. Trafalgar 3600.

69TH ST., 245 WEST—2, 3 rooms, kitchenette and bath, $70 month; complete housekeeping; references.

69TH, 106 WEST—Elegantly furnished four-room apartment; two bedrooms; sacrifice; Apartment 2FE.

70TH ST.—Two rooms and bath; newly furnished; twin beds. Call Johnson, Apt. 36, Hotel Walton. Endicott 2364.

Classified list of apartments in good neighborhoods to aid homeseekers.

Apartments to Let Furnished and Unfurnished

Information welcomed regarding any misleading advertisements.

60 cents an agate line. Telephone LACkawanna 1000.

Furnished—West Side.

72D, 42 WEST (Royalton Apartment Hotel)—Attractively furnished two-room suite, bath; hotel service, restaurant; by week, month or year, from $28 week or $100 month up. Endicott 1090.

72D, 118 WEST (HOTEL EARLTON)—VERY DESIRABLE TWO ROOMS AND BATH; FULL HOTEL SERVICE; RESTAURANT; WEEKLY OR MONTHLY SUMMER RATES.

72D, 239 WEST (off Broadway)—Huge rooms, kitchen, bath; luxuriously furnished; radio, private telephone; a gentleman would share with young man. Pendelton. Endicott 8680.

74TH, 130 WEST—2-room apartment; large and airy, shower bath, kitchen; suitable 3; Summer rates.

75TH ST., 166 WEST.
HOTEL EMERSON.
Comfort, service, environment, without extravagance; few choice rooms, with bath, from $75 month; two-room suites, with bath, from $100 month.
A FAMOUS RESTAURANT.
American and European Plan.

75TH (331 West End)—Attractively furnished room, kitchenette, bath, first floor; others.

75TH—Summer; beautifully furnished two-room, bath, kitchenette apartment; $85. Trafalgar 8414.

75TH, 225 WEST—Luxuriously and completely furnished 1-3-room apartments; reasonable.

76TH, 40 WEST—2 rooms, bath and kitchenette; all improvements; reasonable.

77TH, 338 WEST (Riverside)—One, two beautiful large rooms; conveniences; reasonable; exclusive.

80TH (Broadway)—Elevator; two bedrooms, living room, kitchen; all outside; cool; tastefully, completely furnished; responsible party. Trafalgar 8127.

81ST ST. AND COLUMBUS AV.
COLONIAL HOTEL, FACING PARK.
All apartments newly furnished and decorated; parlor, bedroom and bath, $30 weekly or $125 month up. Trafalgar 2000.

88TH ST., 308 WEST—2 rooms and kitchenette apartment; sublet immediately; three months. Gramercy 5640.

89TH, 322 WEST—Three large, luxurious rooms, kitchenette, bath, piano; Summer, $125.

90S—Opportunity sublet Summer beautiful 5-room elevator apartment; $85. Trafalgar 8414.

91ST, 132 WEST—Cozy apartment; gentlemen preferred; telephone; bath, linen; $20. Gilroy.

91ST, 27 WEST—HIGH-CLASS FURNISHED APARTMENTS, 2 ROOMS AND BATH; MAID SERVICE; $65 MONTHLY AND UP.

92D (overlooking Park)—Three rooms, bath, kitchen; newly decorated; quiet. Wisconsin 5995.

95TH, 262 WEST—Charming little home; Pomander Walk section; 3 rooms, bath, kitchenette.

97TH, 1 WEST (facing Park)—Elegantly furnished, large 2-room apartment; hotel service; private bath; kitchenette; reasonable.

98TH, 305 WEST.
HOTEL SCHUYLER ARMS.
Two rooms, bath, kitchenette, $100.
Four-room apartment, $175 month.
Weekly, $25 to $45; full hotel service.
Newly decorated; complete for housekeeping.

100TH, 255 WEST—Large, attractive room, private bath, kitchen; $60. Riverside 7427.

103D (60 Manhattan Av.)—Modern 4 rooms, kitchen, beautifully furnished; reasonable. Katz.

104TH ST., 304 WEST.
Two rooms and bath, elegantly furnished; convenient location; $80 per month. Apply on premises or phone Academy 1647.

107TH (471 Central Park West)—Clean and cool 2 and 3 front rooms, kitchenette; all conveniences; reasonable. Roberts.

109TH ST. AND MANHATTAN AV.
2-3-4-5-6 rooms, $50 up.
Elevator and non-elevator.
Apply 215 Manhattan Av.
REFERENCES ESSENTIAL. Academy 1647.

109TH, 302 WEST (Riverside)—Two rooms, newly decorated, bath, kitchen; references.

110TH ST. AND COLUMBUS AV.
1, 2 and 3 rooms, $50 up.
Apply 410 Cathedral Parkway.
REFERENCES ESSENTIAL. Academy 0613.

111TH (Broadway)—Three-room apartment; private entrance; airy; regular kitchen. Cathedral 6259.

112TH, 530 WEST—Five rooms, attractively furnished; $90 monthly. Broadway, Apt. 3.

118TH, 546 WEST (Broadway)—Two rooms, bath, improvements; private house; maid service.

120TH, 414 WEST—3 rooms, beautifully furnished; $75 month; until Oct. 1.

135TH, 487 WEST (near Convent Av., overlooking park)—Two nice rooms and bath, furnished; combination kitchen and dining room; $55. See Mrs. Christensen, Superintendent on premises.

141ST, 552 WEST—4 outside rooms, elevator; complete housekeeping; reasonable rent. Strong.

152D ST., 617 WEST—Well-furnished four rooms, bath, piano, Sonora; between Broadway and Drive. Apply janitor, or phone Monday, Bowling Green 2927.

170TH, 302 WEST—One and two-room apartments, elegantly furnished; unusually large.

179TH (416 Fort Washington Av.)—Three rooms, all front, nicely furnished; complete housekeeping; elevator; immediate. Supt. Apartment 53.

181ST, 728 WEST—4 rooms; elevator; top floor; cool; Summer, $80. Doran.

213TH, 438 WEST (near Broadway)—Three nice, furnished rooms, telephone, all modern improvements; rent $65. Inquire Supt.

BROADWAY, CORNER 67TH ST.,
IN THE HEART OF MANHATTAN.
121 West 67th St., just completed, 1 and 2-room apartments; disappearing beds; every modern improvement; refined, quiet surroundings; reasonable. Renting agent on premises.

CENTRAL PARK WEST—Business girl share with girl, attractive apartment, Clarkson 8640.

CENTRAL PARK WEST, 471—Two rooms and kitchen; coolest in city. Mooers.

GREENWICH VILLAGE—Modern duplex detached house, bedroom, bath, kitchen, studio, room 20x20, fireplace; convenient subway, elevated, bus; Summer rates. Cook, 15 Christopher St.

MANHATTAN AV., 31 (102D)—3 front rooms, kitchen, all improvements. Bradley.

RIVERSIDE—Bargain four large rooms; $130; contract yearly; near subway. Wisconsin 5995.

RIVERSIDE DRIVE—Beautiful four-room apartment. Phone Billings 2900. Apt. 6K.

WASHINGTON SQUARE—Large studio, living room; overlooking park; bedroom, bath, kitchenette; very artistically furnished; $125. Jenckes, Spring 8347.

WASHINGTON SQUARE, South, 50—One and two room studio apartments, newly furnished, baths, kitchenettes, to sublet. Apply Superintendent.

SAN REMO HOTEL—Furnished apartment to sublet until Sept. 30. Inquire the Corn Exchange Bank, executor, 72d St. and Columbus Av.

BEAUTIFUL three large rooms overlooking Hudson, specially well furnished; $160; modern house; yearly lease; references. Wall, Wisconsin 5995.

FOR SALE completely furnished two-room apartment with or without lease. Phone Edgecombe 3613 or call after 7 P. M. Geo. E. Stern, 58 Hamilton Place, corner 140th St.

GIRL will share apartment with another girl; new, high-class building. Edgecombe 6956.

THREE or two rooms, top floor; quiet; central location; $90. Wisconsin 5995.

Furnished—Brooklyn.

BEDFORD SECTION—Beautifully furnished housekeeping apartment; high-class surroundings. Decatur 8575.

PARK SLOPE—Two rooms, kitchenette; all improvements and private bath; continuous hot water; price $10. Huguenot 4253.

Furnished—Queens.

KEW BOLMER APARTMENTS—3-4-5 rooms, splendidly furnished; any period lease; reasonable rent; playground; tennis. Virginia 2440.

Furnished—Long Island.

EDGEMERE—4 large furnished rooms, conveniences; Jewish environment. Carroll, 330 West 15th, New York City. Phone Watkins 2902.

FAR ROCKAWAY—Six-room apartment; garage; will divide to suit; near beach and station; for season or yearly. Phone Watkins 8114, or Far Rockaway 3983.

FREEPORT—Two adjoining rooms; July 15-Sept. 15; breakfast served; home privileges; excellent bathing; 40 minutes Penn station; Christian owner. Rollo, Freeport 735-W.

Furnished—New Jersey.

ASBURY PARK, N. J. (307 8th Av.)—Two blocks ocean; cool furnished four-room apartment; very reasonable. O'Connor.

Furnished—Miscellaneous.

STAMFORD, Conn.—2-3-4-5-6-8-9 rooms, furnished or unfurnished; 20-acre estate; best residential section, surrounded by groves of shade trees; sleeping porches; steam heated; modern improvments, electric washing machine; garage; rent reasonable; 50 minutes from Grand Central. Schleicher & Sons Piano Factory, 37 West 14th St., New York. Chelsea 4270, or 170 Lawn Av., Stamford, Phone 2326.

Unfurnished—East Side.

1,160 FIFTH AV.,
at 97th St.
3-4-5-6 ROOMS; $1,800-$3,500.
New Building. Real Fireplaces.
Fred F. French Management Co., Inc.,
350 Madison Av. (45th St.). Vanderbilt 8950.

Unfurnished—East Side.

16TH, EAST (corner, facing Stuyvesant Park)—5-room apartment; newly decorated; cheap rents; all modern improvements. Phone owner, Lexington 8665, or inquire janitor on premises.

24TH, 125 EAST—Eight rooms and both. Apply Superintendent.

26TH, 137 EAST—3 beautiful rooms, steam, electricity, parquet floors, telephone.

27TH ST., 142 EAST (near Lexington Av.)—3-4-5 rooms, elevator; all modern improvements; rent reasonable. Bryant 2385.

40TH ST., 124 EAST—3 and 4 room elevator apartment; $2,000 to $2,900. Cyrille Carreau, Inc., 101 Park Av. Ashland 0600.

56TH, 109 EAST (near Park Av.)—Unique apartment, recently decorated; large living room, open fireplace, bedroom, private foyer; private garden; immediate possession; $85 month.

56TH, 111 EAST—Large room, alcove, bath, south exposure, elevator, switchboard; $90, including service; concessions until October. Willing.

72D, 157 EAST (The Lexington)—One, two, three rooms, furnished or unfurnished; maid service available; restaurant on premises. Apply to Mr. Merritt, on premises.

82D, 120 EAST—Skylight studio apartment, attractive 4 rooms; southern exposure; conveniently located, near subway; reasonable. Pennsylvania 6737.

82D, 123 EAST—7 spacious rooms, bath; all improvements; exclusive neighborhood; $95.

87TH, 69 EAST—6 large rooms, newly renovated; improvements; $80. Janitor.

LEXINGTON AV., 1,275—2, 3 and 6-room apartments; parquet floors; electric light; all improvements; $55, $75, $90.

15 AND 16 PARK AV.,
at 35th St.
3 AND 4 ROOMS, $2,000-$3,600.
Buildings just completed; real kitchens; some have fireplaces and breakfast rooms.
A FEW ARE FURNISHED.
Fred F. French Management Co., Inc.,
350 Madison Av. (45th St.). Vanderbilt 8950.

Unfurnished—West Side.

11TH, 201 WEST (second floor)—Apartment for rent, elevator, 2 rooms, kitchenette and bath. Phone Watkins 7241.

12TH, 145 WEST—3 and 4 rooms, steam, parquet floors, electricity, telephone.

19TH ST., 301-317 WEST.
22D ST., 301-305 WEST.
MODERN APARTMENT BUILDINGS
IN OLD CHELSEA.
FOUR-ROOM SUITES.
Attractive apartments, conveniently located for all transportation lines; $88 to $95.
JAMES N. WELLS' SONS,
191 9th Av. Chelsea 5266.

25TH, 246 WEST—2, 3, 4 rooms, steam, electricity, parquet floors, telephone.

35TH, 457 WEST—6 rooms, bath, private hall; electric light; $45. Janitor or Tabolt, 670 8ht Av.

47TH, 534 WEST—4 rooms, bath, hot water; $35. Janitor or Jacob J. Tabolt, 670 8th Av.

49TH, 126 WEST—Six rooms, kitchen, bath, housekeeping apartment; yearly lease; $100 a month. Apply office of Hotel Bristol.

50TH, 3 WEST—2 rooms, bath, kitchen, unusually attractive elevator apartment; northern exposure; owner management; immediate possession.

50TH, 8 WEST—High-class 2-room apartments, newly renovated building. Apply Connor, on premises. Circle 6436.

50TH, 59 WEST—Newly renovated two rooms, kitchenette. Evenings, 7 to 9. Evans.

51ST, 318 WEST (8th Av.)—Four light rooms, ground floor; newly decorated.

51ST, 34 WEST—Two rooms, bath, kitchenette; maid service. 4597 Circle. Casey.

54TH ST., 161 WEST (corner 7th Av.)—High-class elevator apartment, 3-4-5 rooms. White-Goodman, 872 Broadway. Stuyvesant 0218.

56TH, 43-45 WEST—2 rooms, bath and kitchen; electricity, elevator.

64TH ST., 11, 13, 15 WEST—6 rooms, $70, all improvements. See Superintendent or Arent Co., 1,819 Broadway.

65TH, 16, 18, 20 WEST—6-7 rooms, all improvements, $70-$80. Superintendent or Arent Co., 1,819 Broadway.

68TH ST., 25 WEST (adjoining Central Park)—Just completing 9-story fireproof elevator building, 3-4-5 rooms; renting on premises. Telephone Endicott 10233.

69TH, 304 WEST—4 rooms, electric lights; newly decorated; $25. Inquire Janitor.

74TH, 55 WEST—Two large rooms, kitchenette, shower bath; Summer rental. Superintendent.

85TH, 250 WEST—New 14-story, two, three, four rooms, tile bath; $1,800-$2,100.

85TH, 77 WEST—4, 5 and 7 rooms; every improvement; rent reasonable.

85TH, 76 WEST (near Central Park)—Seven rooms; all improvements; rent reasonable.

86TH (near Drive)—6 rooms, 2 baths; immediate possession; liberal concession for Summer months. Pease & Elliman, 165 West 72d St. Endicott 8300.

88TH ST., 206 WEST (near Broadway)—4-5 rooms, all improvements, electricity; rent $50-$65. Superintendent premises.

93D, 309 WEST—6 rooms, bath, all modern improvements; elevator day and night service; rental $1,900. Apply Supt.

94TH ST., 315 WEST (near Riverside Drive)—High-class elevator apartments, 5 and 6 rooms, $105 to $130.

95TH, 206 WEST—5-7 light rooms; modern, elevator apartment house. Supt.

95TH, 316 WEST—Five rooms, elevator; $100; concession. Apt. 34, see Supt.

96TH, 328 WEST (near Drive)—3 large light rooms, all improvements, including telephone service; $57. Riverside 0305.

97TH ST., 258 WEST (adjoining Broadway)—Seven very large rooms; immediate possession; decorated; reduction to October. Superintendent, 3494 Riverside.

98TH ST., 255 WEST—6 rooms and 2 baths, newly decorated, 9-story modern apartment. See Superintendent or call Vanderbilt 2131.

99TH, 317 WEST (Riverside)—Will sublet 5-room apartment 14 months; reasonable. Inquire Warshaw, Cortlandt 3081 or Supt.

100TH ST. (southwest corner of West End Av.)—High-class fireproof six, seven and eight room apartments; reasonable rents. Superintendent on premises.

102D, 315 WEST (near Riverside Drive)—3-4 rooms, $1,500-$2,100.

103D, 74 WEST—Seven-room apartment; all improvements; one apartment ground floor, suitable for doctor. Apply Superintendent.

105TH, 4 WEST—6 rooms; modern elevator apartment.

107TH, 210-220 WEST—7 rooms, elevator apartment, light and airy, newly decorated; immediate possession; reasonable rent. Apply premises.

107TH ST., 203 WEST—5, 6 large, light rooms, newly decorated; all improvements; fireproof building; $105-$130.

107TH, 302 WEST—One and two room apartments, unusually large, reasonable rent.

107TH, 237 WEST—Four light rooms; front; elevator apartment.

108TH, 319 WEST—Beautiful 3-room studio apartment, all improvements; reasonable rental.

108TH, 64 WEST—New house, 3-4 rooms; very reasonable rent. Apply on premises.

109TH, 302 WEST—Ground floor; studio; club; private business; also small apartments.

109TH, 212 WEST (near Broadway)—5 rooms; all improvements; reasonable rent.

110TH, 225 WEST (opposite Central Park)—Five and six-room high-class elevator apartments; reasonable rents. Superintendent, premises.

110TH ST., 527 WEST—TUDOR, GOTHIC; FIREPROOF; SUNLIGHT; 3'S, 6'S, 7'S; NEWLY FINISHED; $1,200, $2,500. RESIDENT OWNER.

110TH, 352 WEST—Six large, light rooms, elevator; rent $90. Superintendent.

111TH, 57 WEST (corner)—Six and seven rooms; elevator; rent $80. Superintendent.

112TH, 116-118 AND 120-122 WEST—Four and six-room elevator apartments; newly decorated; rents reasonable. Apply White-Goodman, 872 Broadway. Stuyvesant 0218.

112TH, 510 WEST—5 and 6 large, light rooms, paneled and stippled walls; fireproof building; elevator; $105-$130.

113TH ST., 605 WEST (Broadway)—6 and 7 large, light rooms, newly decorated fireproof building; elevator; $175-$180.

119TH, 58 WEST—6 large, light rooms, all improvements; reasonable rent.

127TH ST., 375 WEST (near Convent Av.)—4-5 rooms, all improvements, telephone; rent $60-$70. Superintendent premises.

129TH, 109 WEST—Colored; 8 rooms, completely private; elevator, electric, steam; $140.

135TH, 387 WEST (near Convent Av., overlooking park)—4 nice, large rooms, all improvements; $55. See Mrs. Christensen, Supt., on premises.

135TH, 621 WEST (near Drive)—5 beautiful rooms; all improvements; $65.

142D, WEST (295 Convent Av.)—New high-class elevator apartment, just completed; 3-4-5-6 rooms, 1-2 baths; immediate occupancy. Inquire premises. Bradhurst 5021.

143D ST., 519 WEST—6 large, light rooms; all improvements; elevator; reasonable; also ground floor; suitable doctor.

144TH (63 Hamilton Terrace), 3 blocks east of Broadway; fine street; elevator.
3 LARGE ROOMS, FOYER,
FRONT—4 CLOSETS; $65.
Also 5 wonderful rooms, front; $95.

149TH, 450 WEST (corner Convent)—Elevator; remarkably beautiful; redecorated four rooms; $80; six extraordinary rooms, $110; liberal concession.

150TH, 470 WEST—3-4 rooms, elegant apartment; ready for occupancy; very reasonable rent. Apply on premises.

Unfurnished—West Side.

152D, 534 WEST (Riga Court, near Broadway)—5 and 6 nice, large rooms; elevator service; all improvements; rent reasonable. See Supt. on premises.

152D, 620 WEST (near Riverside Drive)—4-5 rooms, elegant apartment; very reasonable rent. Apply on premises.

152D (48 St. Nicholas Place)—3-4-5 rooms; high-class elevator apartment; very reasonable rent. Apply on premises.

155TH (385 EDGECOMBE AV.)—3-4-5-ROOM ELEVATOR APARTMENTS; OPPOSITE PARK; NEW DECORATIONS; SUBWAY, 6TH AV. L; $60-$100.

157TH, 602 WEST—Three to eight beautiful rooms, 2 baths; subway at corner; all improvements; rent extremely reasonable.

160TH, 520 WEST—3, 4, 5 large rooms; $50 up; all improvements. Harris, Wadsworth 3033.

161ST ST. (between Fort Washington Av. and Riverside Drive)—Four, five, six, seven rooms, elevator building; rent reasonable. Inquire renting office, Hudson View Construction Co., 900 Riverside Drive, corner 161st St. Telephone Wadsworth 6335.

163D ST., 600 WEST (corner Broadway)—High-class elevator apartments, 6 rooms, $130; 5 rooms, $110; 3 rooms, with extra room, kitchenette, $75.

163D, 520 WEST (cor. St. Nicholas)—Three light rooms, first floor; $60.

168TH, 601 WEST (cor. Broadway)—Elevator apartments, 5-6 rooms, southern exposure, river view; select neighborhood.

172D, 735 WEST-736 WEST 173D (corner Haven Av.)—3-4-5 rooms, 2 blocks west of Broadway, overlooking Hudson River; rent reasonable. Apply on premises or office, 185 Haven Av.

172D ST., 601 WEST.
(Washington Heights)—Corner elevator apartment, 5 and 6 rooms, all light; latest decoration; at $15 per room.

173D ST., 502 WEST—Elegant five-room apartment; all improvements; white kitchen and bath; $55.

177TH, 575-587 WEST—3-4-5 light, cozy rooms, all improvements; phone; newly decorated; good location; rent reasonable.

179TH (42 and 50 Northern Av., 3 blocks west of Broadway)—3-4-5 rooms; very reasonable. Apply premises.

180TH, 875 WEST—New, high-class elevator apartments, four, five large rooms; large foyers; overlooking Hudson; every improvement; paneled walls; $75 up; reasonable concessions.

180TH, 712 WEST (Broadway-Fort Washington Av.)—7 rooms; modern apartment; $100.

181ST ST. (72 Pinehurst Av.)—Walkup, 3-4-5 rooms, all improvements; rent reasonable; all redecorated.

184TH, 701 WEST (N. W. cor. Bway)—New building, 3, 4 rooms, bath, real kitchen; $56-$88; unusual suites for refined people.

188TH, 546 WEST—Modern 7 rooms; duplex; adults preferred; $90; private house.

191ST, 601 WEST—4 TO 7 ROOMS; $65 UP; CORNER; ELEVATOR. WARREN & SKILLIN, 38 PARK ROW.

225TH ST., WEST (corner Marble Hill Av.)—Four rooms; elevator apartment house; one block from subway and New York Central Station. Superintendent on premises or phone Gramercy 3303.

BROADWAY, 3,604 (148th)—Seven light rooms; desirable location; modern improvements; low rent.

CENTRAL PARK WEST, 341 (corner 94th St.)—High-class nine-room elevator apartment. Apply White-Goodman, 872 Broadway. Stuyvesant 0218.

CENTRAL PARK WEST, 407—8 large light rooms and bath; extra lavatory; newly decorated; elevator; rent $1,900. Remco, 230 West 99th. Phone Riverside 1300.

CENTRAL PARK WEST, 478—2, 5 and 7-room apartments, elevator service, opposite park. Apply Superintendent on premises.

CLAREMONT AV., 180—Five, six, seven rooms; elevator apartments; reasonable.

CONVENT AV., 449 (149th)—Private house, 4 rooms, bath, kitchenette; $60 monthly.

EDGECOMBE AV., 393 (NEAR 155TH).
Exceptionally large, light five rooms, high-class elevator apartment; white enameled woodwork, paneled walls; specially priced; $80; also six rooms; wonderful view; $125.

FORT WASHINGTON AV., 353-359-371 (from 176th St. to 177th)—High-class elevator; 4-5-6 rooms. Apply on premises.

GREENWICH VILLAGE.
New Elevator Apartment.
Corner 7th Av. and West 11th St.
3 rooms, dining alcove and bath.
Exceptionally large, light, airy apartments.
Rents $1,450 to $1,600.

GREENWICH VILLAGE—Living room, bedroom, bath, $65; use of cool, private half acre, rear park, for $2. Hoyt, 176 Sullivan St.

GREENWICH VILLAGE (166 Waverly Place)—Elegant five-room apartment; white woodwork; real kitchen; $85.

HAVEN AV., 296 (adjoining West 179th)—Five large beautiful rooms; all improvements; overlooking Hudson; $75; concession. Superintendent.

MANHATTAN AV., 370 (115th)—Three-four-five-six beautiful outside rooms; every convenience; improvements; complete decoration; rent reasonable.

MANHATTAN AV., 250 (near 110th St. station)—4 beautiful rooms; all improvements.

NETHERLAND AV., 3,227 (in Riverdale)—6 spacious beautiful rooms in 2-family house; fireplace, 2 porches, heat; garage; real country; 10 minutes from 231st St. Broadway subway (1 block east of Seton Hospital); must be seen to appreciate; reasonable. Phone Kingsbridge 3498.

RIVERSIDE DRIVE, 186—One, two unusually large rooms, bath; overlooking Hudson; $85-$160 monthly; worth investigating. Ernest Tribelhorn, Agent, 308 West 97th. Riverside 3447.

RIVERSIDE DRIVE, 845-853 (at 159th St.)—High-class elevator apartments, 3-4-5-6-7 room apartments to lease. Agent on premises or Friedman-White Co., phone Wadsworth 1340.

RIVERSIDE DRIVE, 788—Duplex apartment, 8 large outside rooms, 3 baths, private entrance on street; suitable for physician. Billings 1670.

RIVERSIDE DRIVE, 230 (95th)—5, 6, 7 attractive rooms, overlooking river, all modern improvements, high-class, elevator; reasonable.

RIVERSIDE DRIVE, 900 (corner 161st)—4-6 extra large rooms, 2 foyer halls; high-class service. Supt. premises.

RIVERSIDE DRIVE, 835 (north of 158th)—3-4-5-6 rooms; newly constructed elevator apartments; rent reasonable. Apply premises.

RIVERSIDE DRIVE, 610 (corner 138th)—Five rooms, sunny, convenient arrangement; $110.

ST. NICHOLAS AV., 940 (northeast corner 157th St.)—Newly completed; one block from school; six-room corner apartment; rent reasonable. Apply on premises.

WASHINGTON HEIGHTS, 183d St. and
Pinehurst Av., HUDSON VIEW GARDENS.
3-4-5 Rooms.
Automatic refrigeration—Dishwashing machines.
Private bus service to subway.
For sale on 100% cooperative ownership plan which saves half rent; convenient terms. Office on premises.

WASHINGTON SQUARE SOUTH, 50—1 and 2 room studio apartments; all modern improvements. Apply Superintendent.

WEST END AV., 905 (corner 104th St.)—High-class 6-7-8 room elevator apartments. Apply White-Goodman, 872 Broadway. Stuyvesant 0218.

WEST END AV., 310 (corner 75th St., new building)—One room, bath and kitchenette; unusually desirable; immediate possession. Apply on premises.

WEST END AV., 929—Four rooms, foyer, bath; $1,700.

APARTMENTS.
362 Riverside Drive, elevator, 5 rooms.
510 W. 144th St., elevator, 3, 4, 5, 6 rooms.
1,050 Amsterdam Av., elevator, 4, 6 rooms.
1,650 Amsterdam Av., elevator, 5, 6 rooms.
501 West 111th St., elevator, 4, 6 rooms.
305 West 72d St., elevator, 3, 5 rooms.
SUPERINTENDENT ON PREMISES.

DESIRABLE apartment for rent; owner will furnish if desired. Davis, on premises, Circle 2084.

5 AND 6-ROOM choice apartments; rent $135 month. Collinson, West End Av., corner 70th St. Lease from Aug. 1.

Unfurnished—Bronx.

BAINBRIDGE AV., 2,732 (cor. 196th).
New Concourse, parks, church, schools.
3 AND 4 ROOMS, NEW HOUSE.
White ranges; rent $55-$75; concessions.

BECK, 784 (corner Longwood)—Three, four beautiful rooms; new building; reasonable rentals.

FOX ST., 931—Four, five and six rooms, elevator; $60 up. Superintendent or Warren & Skillin, 38 Park Row.

GRAND AV., 2,120 (near 181st)—7-room apartment and garage in private new house; very latest improvements; reasonable rental; fine location for select tenant.

GRAND CONCOURSE—3 rooms and bath; every improvement; reasonable rate. 150 East 165th.

GRAND CONCOURSE, 1,964 (corner 179th)—3, 4, 5 rooms; reasonable. Apply Supt.

NELSON AV., 1,494 (West 172d, University Av.)—6 rooms, latest, 2-family brick.

PARKWAY TERRACE.
3, 4, 5 rooms, including breakfast room, all modern improvements; facing Mosholu Parkway. 115 East Mosholu Parkway North.

Continued on Following Page.

Closing Hours for Advertisements

Sunday Edition

WEDNESDAY, 5 P. M.—Schools, Steamships, Hotels, Resorts, Amusements.

THURSDAY, MIDNIGHT—Display Apartments and Real Estate with cuts, photographs, matrices or drawings.

FRIDAY, 3 P. M.—Editorial Section.

FRIDAY, 8 P. M.—Undisplayed classified, Business Opportunities.

TODAY, SATURDAY, 1 P. M.—Undisplayed classified, subject to omission.

Daily Edition

Advertisements for daily edition must be received before 4 P. M. day preceding publication.

Classified Advertising Rates

Minimum space 2 lines.	Agate line of 6 words.
Situations Wanted	40c
Furnished Rooms, Rooms Wanted	50c
Boarders and Board Wanted	50c
Help Wanted	55c
*Salesmen Wanted	60c
Lost and Found	60c
Real Estate, &c.	60c
Apartments to Let and Wanted	60c
Country Board	60c
For Sale	70c
Automobile Exchange	70c
Agents Wanted	75c
Mortgage Loans	80c
Employment Agencies	90c
Public Notices	$1.00
Business Opportunities	$1.00
	Per Word
Buyers' Wants, Offerings to Buyers	15c
Book Exchange (Sundays)	12c

Lost and Found, Deaths, Marriages and Births accepted until midnight.

Errors avoided by delivering advertisements in advance of closing time.

Telephone LACkawanna 1000.

**In salesmen advertisements basis of compensation, either salary or commission, and article or service offered must be stated.*

Reward of $100 offered for information leading to arrest and conviction of any one inserting a fraudulent advertisement in The New York Times.

Offices of

The New York Times

Times Building Times Square	Harlem 137 West 125th St
Times Annex 43d Street West of Broadway	Brooklyn 300 Washington St.
Downtown 7 Beekman St.	Bronx 2,879 Third Av. (149th St.)
Wall Street 165 Broadway	Fordham 11 E. Fordham Rd

APARTMENTS TO LET.

Unfurnished—Bronx.

Continued From Preceding Page.

ROCHAMBEAU AV., 3,525—3-4-5 large, light, beautiful rooms, all modern improvements, parquet floors, shower baths; two blocks from Mosholu Parkway subway station, one-half block Gun Hill Road; 3 rooms, $60; 4 rooms, $72; 5 rooms, $85. Apply on premises, or Moffa & Co., 645 Tremont Av. Tremont 3240-3241.

UNDERCLIFF AV., 1,642 (175th, one block west of University Av.)—Exceptional six rooms and sun parlor apartment; every modern improvement. Melrose 2354.

UNIVERSITY AV., 1,610—3 and 4 large, light rooms, new house; 3 blocks from Jerome Av. subway; very reasonable. Call Jerome 1720.

UNIVERSITY AV.—New building, 3-4-5 rooms, all improvements; less than $15 per room. Builder, University 5813.

VALENTINE AV., 3,030 (corner 203d St., one block from Mosholu Parkway and Grand Concourse)—Three and four-room corner apartments, extra large rooms; rents low; new house. Agent on premises.

VYSE AV., 1,893 (Bronx Park subway, 177th)—Five handsome rooms, redecorated, $55; six beautiful rooms, redecorated, $65; concession.

WOODYCREST AV., 1,064—4-5-6 rooms; Sixth and Lexington Subway; modern improvements.

YONKERS (316 Woolworth Av., near station)—Five rooms, bath, porch; park and river outlook; best neighborhood; $70. Phone 10146 or Van Suetendael.

Unfurnished—Brooklyn.

EASTERN PARKWAY, 1,054—Five and three room apartments; subway; suitable professional man.

FLATBUSH (210 Stratford Road)—7 large sunny rooms, bath; 2-family house; janitor service and garage; 5 minutes to subway or Prospect Park. By appointment. Phone Windsor 2503.

FLATBUSH—5 sunny rooms, tiled bath, parquetry; American neighborhood; near Foster Av. express station; reasonable. 624 East 17th St. Ingersol 2483.

OCEAN AV., 1,096—5 rooms, bath; newly decorated; $85. Phone Lafayette 1582.

PROSPECT PLACE, 1,013—Four rooms, bath; newly decorated; near large park, $75.

ST. JOHN'S PL., 205—Elegant 7 large rooms, 3 baths, 2 showers, one enclosed, southern exposure, near Prospect Park, convenient to all subways; occupants moving to country; will make liberal terms to desirable tenants for balance of lease. Apply superintendent on premises.

Unfurnished—Staten Island.

ST. GEORGE—Sublet 4 very large, airy rooms; 5 minutes ferry; very reasonable. Bissell, 100 Stuyvesant Place. St. George 5580.

Unfurnished—Queens.

ASTORIA—Five rooms, bath, steam heat, hot water apartments, $52.50 up; just completed; large sunlight rooms; every improvement; also six-room corner apartments; near churches, schools, good shopping district, Link-Reher, Inc., corner Pierce and 11th Avs., Astoria. Steinway or Jackson Av. car to Pierce Av., or Astoria subway to Washington Av. station; walk east to 11th Av.

JACKSON HEIGHTS—Attractive five-room, two-bath apartment; sun parlor; overlooks golf course; can be purchased with total monthly payment of $162, or rented with option to buy. Phone Mr. Dean, Havemeyer 2361.

JACKSON HEIGHTS—Four rooms, foyer, bath, $80. Apt. 53, 143 22d, corner Hampton Court. Havemeyer 3800, Extension 165.

JAMAICA, Hillside Av., corner 168th St.—4 rooms and bath; new, modern; near transit, stores and schools; $50. Leonard Davidson & Co., Inc., Stuart Bldg., 163-18 Jamaica Av., Jamaica, L. I.

NEW IDEA—Apartment house, surrounded by gardens; spacious, high-class 3 and 5 room apartments; every room facing front, with every modern improvement and convenience; excellent traveling facilities; 12 minutes to Grand Central; also some 4-room apartments. Apply Jamaica Av., between 6th and 7th Avs., Astoria, L. I. Write for booklet to Wolcott Co., 105 Court St., Brooklyn. Telephone 5178 Triangle.

Unfurnished—Long Island.

CRYSTAL GARDENS.

Sunshine in every room, large and well planned. Ready for occupancy. Plenty of air and beautiful gardens.

3, 4, 5 and 6 rooms, $55 to $85.
Office, 287 Hoyt Av., Astoria.
14 minutes from 42d St.

Queensboro subway from Grand Central, B.-M. T. from Times Square or 2d Av. "L" Astoria lines to Hoyt Av. station.

Send for booklet.

AT FOREST HILLS.

BEAUTIFUL new 5 and 6 room apartments, open and closed porches, parquet floors, wood-burning fireplaces; 5 and 6 closets to each apartment; fully equipped kitchen; immediate possession; $125 per month and up, including fireproof garage. Clyde St., Forest Hills, L. I. Forest Hills Building Corp., 47 West 42d St., New York. Phone Penn. 3950. Agent on premises.

ROCKAWAY PARK (Boulevard, corner 115th St.)—Just completed apartment house; 3-4 large, light rooms, also stores; all improvements; reasonable rents. Apply on premises.

SHELTON AV., 110 (Jamaica)—4 rooms; opposite park and near station; $75.

HARDING COURT,
corner Austin St. and Portsmouth Place,
FOREST HILLS, L. I.
Modern elevator apartments,
2-3-4-5-7 rooms.
Renting agent on premises or
KHOLEF CONST. CO., 507 5TH AV.
Phone Murray Hill 3461.

BEAUTIFUL 6-ROOM APARTMENT, TWO-FAMILY BRICK HOUSE, ASTORIA; ALL IMPROVEMENTS, BATH, BALCONY, NEAR ASTORIA PARK; RENT $75, WITH GARAGE $85. 114 WOOLSEY ST. TEL. ASTORIA 8900.

Unfurnished—Westchester County.

GRASSMERE HALL,
LOCKWOOD AV. AND MAY ST.,
NEW ROCHELLE.
NEW ELEVATOR APARTMENT HOUSE.
3-4-5 AND 6 ROOMS.
NOW READY.
ATTRACTIVE RENTALS.
AGENT ON PREMISES, OR
Murray Hill 6410. New Rochelle 7621.

MOUNT VERNON—Restricted residential section; charming, high-class, second floor apartment; new 2-family corner dwelling; six spacious rooms, shower stall, sun parlor, fireplace and garage; small adult family preferred; rental $135.
Apply R. R. RAGETTE, 16 East 1st St., Mount Vernon, N. Y.

MOUNT VERNON—Exquisite new apartment, 2-family house, 6 rooms and sun parlor; garage; tile kitchen and bathroom; separate shower room. 71 Hillsdale Av., near Columbus Av. station. Oakwood 7983.

MT. VERNON (190 Beechwood Av.)—Five-room apartment new 2-family house; steam heat; convenient railroad; immediate possession.

APARTMENTS WANTED.

Unfurnished.

APARTMENT wanted, unfurnished, after Sept. 1; preferably Riverside Drive, overlooking Hudson or 86th St. and Park district; large living room, dining room, 2 bedrooms and servants' quarters; best references; give all particulars first letter. R 906 Times Downtown.

MOVING, TRUCKING, STORAGE.

LOADS WANTED—Boston, Baltimore, Washington, Syracuse, Buffalo, Cleveland, Detroit. Sattenstein. Chickering 4488.

FURNISHED ROOMS.

East Side.

12TH, 105 EAST, Apt. 34 (Gramercy)—Attractive front sitting and bedroom, private.

16TH, 103 EAST (Apt. 4)—Beautiful airy room, elevator; reasonable.

27TH ST., MADISON AV. (Hotel Madison)—All outside rooms; Summer rates; double rooms, bath, $15; without bath, $10.50-$12, one or two people; hotel service; restaurant; block from two subways; daily, $1.50 up. Madison Square 1784.

29TH, 29 EAST (MARTHA WASHINGTON)—500 ROOMS, FIREPROOF; A WOMAN'S HOTEL, ROOMS WITH RUNNING WATER, $12 WEEKLY FOR ONE; $15 FOR TWO, WITH BATH; $21 WEEKLY FOR ONE; $24.50 FOR TWO.

33D, 164 EAST—Large, fine room, all conveniences, for lady; references. Svensson.

34TH, 122 EAST—Large, small rooms; improvements; $7 up. See elevator man.

36TH (36 Park Av.)—Attractively furnished double room; conveniences; for 2; $15.

38TH, 35 EAST—Large airy front room, telephone, all conveniences; very reasonable.

39TH, 114 EAST (Murray Hill)—Large rooms, private baths; owner's home; references.

51ST, 421 EAST—2d floor, clean, airy front rooms; bath; $5.

52D, 61 EAST—Large double rooms; private bath; telephone; electricity; also single.

54TH, 136 EAST—Beautiful, large, small rooms, private baths; reasonable; refined surroundings.

54TH, 66 EAST—Large room; also small room; exclusive house; references.

66TH ST., 56 EAST—Attractive rooms, single or en suite; Summer rates.

74TH, 20 EAST—Newly furnished, large double front room; suitable 2; running water $15; single rooms, $8 up.

76TH (971 Madison Av.)—Newly furnished, decorated, large, double room, running water, $15; also single rooms, $8 weekly.

76TH ST., 37 EAST—Desirable room, near bath; all modern conveniences; references.

78TH ST., 43 EAST—2 large rooms, with private bath; newly furnished; near subway. Rhinelander 2593.

89TH, 154 EAST—Large, airy room, running water, bath, electricity, phone; reasonable.

93D ST. (at Madison Av.)—Hotel Ashton—Newly decorated furnished rooms with use of bath, $10 weekly up; rooms with private bath, $12 weekly up; buses, surface cars, subway; full hotel service; restaurant.

96TH, 110 EAST—Comfortable, clean, homelike; single, double; near Park; convenient. Schaedtler.

LEXINGTON AV., 344 (between 39th-40th Sts.)—Attractive single room; gentleman only.

"ALLERTON HOUSE."

Club residence for men, conveniently located, affording every comfort, with surroundings and service of the select club; lounge, library, squash courts, handball courts; also privileges of the Allerton Country Club—golf, tennis and swimming; rates $9 to $20 a week; transient $2.50-$3 a day for approved residents only.

56 East 35th St. 143 East 39th St.
22 East 38th St. 302 West 22d St.

West Side.

7TH AV., 1,809 (corner 111th)—Two light, airy rooms, all improvements, completely, newly furnished, facing Central Park, near subway station; references required. Lebeau. Monument 8433.

10TH, 68 WEST—Living and bedroom, also single and kitchen; reasonable.

11TH, 241 WEST—Clean, comfortable, large and small rooms; modern conveniences; references.

12TH, 38 WEST—Large front parlor, private bath; also single room; conveniences.

12TH, 114 WEST—Two front rooms, kitchen privileges, bath, electricity; open fireplace.

23D, 260 WEST—Room, private bath, $12; small room, $6; electricity; gentlemen.

35TH ST., 42 WEST (HOTEL GREGORIAN)—SUMMER RATES; LARGE, COOL ROOMS WITH BATH, $17.50 PER WEEK UP; TWO, $24; SUITES (2), $35.

43D ST., 253 WEST (HOTEL TIMES SQUARE, JUST WEST OF BROADWAY)—1,000 OUTSIDE ROOMS, WITH RUNNING WATER, $2 FOR ONE, $3 FOR TWO; WITH CONNECTING BATH, $2.50 FOR ONE; WITH PRIVATE BATH, $3 FOR ONE, $4 FOR TWO; SPECIAL WEEKLY RATES ON ROOMS WITH CONNECTING OR PRIVATE BATH. PHONE LACKAWANNA 6900.

45TH, 133 WEST—Attractively furnished one room, private bath; $12 weekly up.

46TH (near 5th Av.)—Extra large room, kitchenette, bath, privacy. Bryant 2204.

46TH, 59 WEST—Well furnished bachelor room; moderate price; hotel service.

47TH ST., 108 WEST—RALEIGH HALL, A RESIDENCE FOR MEN.
Attractively furnished rooms, with and without private bath or shower; club advantages and accommodations; hotel services.
RATES FROM $10 WEEKLY.

50TH, 226 WEST (MANSFIELD HALL). SPECIAL SUMMER RATES.
LIGHT, cool rooms, running water, elevator, showers; single $10; double $12 up.

50TH ST., 63 WEST—Small and large room, private bath. Circle 5559.

51ST, 2 WEST—Charming, spacious studio, skylight; smaller room. Call Saturday afternoon, evenings; Summer rates. Snyder, Circle 10350.

57TH, 335 WEST—Furnished single, double rooms; also 2-room apartments, housekeeping.

61ST ST., 10 WEST (Hotel Pasadena, corner Broadway)—Newly decorated, beautifully furnished rooms and bath; $12-$15 weekly; elevator, restaurant, telephone and maid service. Columbus 7127.

69TH, 42 WEST—Beautiful studio room adjoining bath, kitchenette; artist's home; reasonable.

69TH (2,020 Broadway)—Double, single, private bath. Apt. 6N. Endicott 10280.

69TH, 17 WEST—Very desirable room and bath; reasonable.

70TH (2,025 Broadway, 5C)—Front room, with bath, private, conveniences; transportation, house and location ideal; price satisfactory, low.

70TH, 209 WEST—Beautiful large front, twin beds, adjoining bath; excellently furnished.

70TH, 28 WEST—Large, comfortable room, twin beds, private bath; other rooms.

70TH, 60 WEST—Attractive large room, private bath, kitchenette; $15.

70TH, 55 WEST—Large room; private bath; twin beds; single; $7 up.

71ST, 342 WEST (3W)—American, Christian couple, offer cool, comfortably furnished single, double; pantry, kitchen privileges; free week-end year-around automobile trips their mountain-lakeside cottage. Beidelman, Susquehanna 7259.

71ST, 31 WEST (APARTMENT HOTEL)—Newly decorated one and two rooms and bath, $12.50 up; full hotel service. Endicott 9780.

71ST, 300 WEST (West End Av.)—2-room suite, doubles, singles; $6-$16.

71ST, 29 WEST—Attractive, clean rooms, near park; electricity, telephone; $7-$10.

71ST, 118 WEST—Large, southern exposure, private bath, shower; also single, $8.

72D, 332 WEST—Studio, facing Drive; double room, kitchenette, bath; single room.

73D, 138 WEST—Comfortably furnished double room, private bath, kitchenette; single room.

74TH, 145 WEST—Beautiful, cool, single, double rooms; every convenience; Summer rates.

74TH, 7 WEST.
Front, private bath, kitchenette, running water.

74TH (2,131 Broadway)—Cool, double, single rooms, one private bath; piano. 4C.

74TH, 5 WEST—Beautiful room, baby grand piano, private bath; also single.

74TH, 118 WEST—Room, bath, comfortable, for 2 or 3 gentlemen; $18.

75TH, 112 WEST—Double rooms, bath, toilet, kitchenette, $15; single, $8-$7.

75TH, 309 WEST—Large room, nicely furnished, kitchenette, adjoining bath; clean.

75TH (331 West End)—Large room, private bath, kitchenette; also single; reasonable.

75TH, 327 WEST—Summer rates, newly decorated, running water; with, without bath.

75TH ST., 25 WEST—Elegant room for business lady; refined, quiet home.

76TH, 112 WEST—Newly decorated, large, cool rooms, private bath, twin beds; also single; $6, $12, $15.

76TH, 305 WEST—Attractive rooms, with, without bath; also unfurnished basement room.

76TH, 49 WEST—Spacious doubles, singles, suites; private baths; delicious meals optional.

76TH, 30 WEST—Exclusive large, small rooms; must see to appreciate; reference.

77TH, 138 WEST—Large room, one flight, continuous hot water; kitchenette; reasonable.

79TH, 122 WEST—Large double, single rooms, kitchenette, private bath; all conveniences.

80TH, 128 WEST—Beautiful cool front basement, bath, kitchenette; other room; immaculate.

88TH, 36 WEST—Unfurnished large, small rooms, private bath, conveniences; reasonable.

89TH, 47 WEST—Desirable single room, near bath, shower; $6; refined gentleman.

81ST AND COLUMBUS AV. (HOTEL ENDICOTT)—ROOMS WITH RUNNING WATER; DELIGHTFUL COOLING SYSTEM INSTALLED; $2 A DAY, $12 WEEK; BATH ADJACENT. COMPLETE HOTEL SERVICE.

FURNISHED ROOMS.

West Side.

81ST, 143 WEST.
Rooms, with private bath, kitchenette, electricity.

82D, 22 WEST—Exceptional, comfortable, spacious, medium and single rooms; private baths, shower adjoining; owner's beautiful home; references.

82D, 320 WEST (near Drive)—Cool, exceptional double room, private bath; reasonable.

82D, WEST—Studio, also single room for young ladies; references. Trafalgar 2981.

82D, 24 WEST—Large room, private bath, kitchenette; also parlor-bedroom; piano.

83D (Riverside Drive)—Large, light, cool, independent room, running water, bath; elevator apartment; small adult family. Endicott 2568.

83D, 22 WEST—Single front rooms, water; conveniences; $6-$7; clean house.

84TH (116 Riverside)—Large, attractive combination living-bedroom; reasonable; also smaller. Smith.

84TH, 111 WEST—Bright, clean, cool room, all conveniences; references; reasonable. Kretchmer.

84TH, 41 WEST—Medium room, hot water, electricity, telephone; $8; two $10.

85TH, 202 WEST—Two rooms; gentlemen; $8 each; shower, telephone; modern improvements; ground floor.

85TH, WEST—Large, attractive, homelike room, running water; private family. Schuyler 6352.

85TH, 349 WEST—Summer rates; daintily furnished; kitchen privileges; elevator; refined. Nash.

85TH, 327 WEST (Apt. 4)—Excellent accommodations, running water, every convenience; $8.

85TH, 300 WEST—Airy, double rooms, kitchenette privileges; $10 up; suite reasonable.

85TH, 106 WEST—Large parlor, piano, private, bath, kitchenette; skylight room; $4.

85TH, 349 WEST—Attractive room, private family; Summer rates; ladies only. Uptol.

85TH, 344 WEST—Homelike, large and small rooms; running water; elevator. Kierstead.

85TH, 58 WEST—Beautiful, large, airy room, bath, kitchenette; private house.

85TH, 34 WEST—2 medium-sized, near bath; Summer rates, reasonable; phone.

86TH, 17, 21, 25, 33 WEST—Nicely furnished large small rooms; also front parlor and basement suitable studio.

86TH, 204 WEST—Single, double rooms, clean, well furnished; elevator house. 4E.

86TH, 276 WEST—Front room, bath adjoining; reasonable.

87TH, 110 WEST—Large, cool room, newly decorated, attractively furnished, tile bath, kitchenette, immaculate; phone; special rates October.

87TH ST., 348 WEST—Beautifully furnished rooms, private baths or running water; homelike atmosphere.

87TH, 53 WEST—Large, medium rooms, private bath, kitchenette; also basement; reasonable.

87TH, 48 WEST—Medium-sized room, modern conveniences; also single.

87TH, 14 WEST—Nice size single room, all latest conveniences, $7.

88TH, 303 WEST—Beautiful, large front room; private family; shower; Summer; $9.

88TH, 25 WEST—Delightful location, clean rooms, twin beds, bath, $10-$16.

89TH, 340 WEST—Connecting rooms with bath; also single; charming house; reasonable.

89TH, 321 WEST (near Drive)—Beautiful, cool parlor, double rooms, kitchenette; $11.

89TH, 51 WEST—Elegant, furnished, large rooms; convenient for couple or one.

90TH, 12 WEST—Newly furnished double, single rooms; all improvements; $5 up.

91ST, 19 WEST—Private house; selection new rooms; private baths; kitchenettes; cheap.

91ST, 114 WEST—Large room and bath, all improvements; private house.

92D, 214 WEST, corner Broadway—Very desirable room; private family; modern apartment; reasonable. Parker. Phone Riverside 2709.

92D, 294 WEST (Broadway) (3W)—Medium, cool, clean room, connecting lavatory; breakfasts optional; American business people. Riverside 7991.

92D, 30 WEST—Large, well-furnished front parlor, running water; also double and single front rooms, kitchenette; reasonable.

93D—Suite, room; spotless, peaceful, cool, light; park; 93d elevated. Riverside 10228.

93D, 42 WEST—Front, large, light room; private entrance; ground floor. Fernandez.

94TH, 169 WEST—Extra large double, kitchenette; telephone; newly renovated; $10.

94TH, 31 W.—Room, bath, twin beds, exceptionally clean, conveniences. $10 up.

94TH, 315 WEST—Single, double rooms; water, piano; $6 up. (6C).

95TH, 310 WEST (Apt. 21)—Suite 3 rooms, also single; all conveniences; near Drive.

97TH, 209 WEST—Airy outside rooms; kitchen privileges; elevator, shower; reasonable. Slater.

98TH (2,612 Broadway)—Attractive rooms, $6; 4 windows; running water; improvements. Apt. 6R.

99TH, 304 WEST (7W)—Attractive, light, cool front room; shower, elevator. Hill.

102D, 244 WEST (Bway)—Newly furnished rooms; all conveniences; French family; references.

102D, 320 WEST—Large, double; kitchenette, bath; also cozy single room.

104TH, 242 WEST—Modern, clean, hot and cold water; phone; $7. Diamond.

105TH, 215 WEST—Large front room, comfortably furnished, bath, phone; subway. Mahoney.

107TH (471 Central Park West)—Cool, comfortable front room. Roberts.

107TH, 324 WEST (Riverside)—Large and single rooms, private bath; board optional.

110TH, 141 WEST—Nice light room, running water; facing park; elevator apartment. 3W. Telephone Monument 9845.

111TH, 605 WEST—Large, cool, airy front, well furnished; Riverside; gentleman. White.

111TH AND BROADWAY—Beautiful, airy rooms, 7th floor; bath. Phone Cathedral 6259.

112TH, 504 WEST—Cool, light, single, quiet, clean room; references; $8. Otis.

112TH ST., 536 WEST—Nice clean front rooms; $5-$7; elevator. Apt. 21.

112TH, 136 WEST (Apt. 34)—Nicely furnished airy room, for gentleman.

113TH, 511 WEST—Large room, adjoining bath; conveniences; private family; references. Beers.

113TH, 611 WEST (Apt. 23), Riverside—Large, cool room, shower; elevator; reasonable.

113TH, 546 WEST (Broadway)—Large room, suitable for two; private house service.

113TH, 567 WEST—Very cool front room; lavatory; single, double; reasonable. Rice.

113TH, 501 WEST—Large, cool front rooms, lavatory; all conveniences; 1-2. Grosjean.

115TH (Broadway)—Room, private bath; no other roomers; exceptional; $10. Yellowstone 8037.

115TH, 601 WEST—Attractive, light corner, bath; subway. Cathedral 5720. Apt. 35.

115TH, 609 WEST (1)—Front suite, kitchen, shower; also charming sitting-bedroom.

116TH, 215 WEST—Exceptional room, every modern convenience; only roomer; $6. Hirsch.

116TH, 438 WEST—Large, airy, attractive, running water; reasonable terms. Apt. 31.

118TH, 210 WEST.
HOTEL CECIL.
ROOMS WITH OR WITHOUT PRIVATE BATH; FROM $10 PER WEEK UP.
FULL HOTEL SERVICE.

118TH, 414 WEST—Pleasant room, good location; near Columbia; $7. Apt. 23.

121ST ST. (Morningside Drive)—Elevator; no other roomers; references; $8. Morningside 1517.

122D, 416 WEST (Morningside Drive)—Delightful location for Summer; heights overlooking Morningside Park; residence club; near Columbia; choice environment, attractive; general reception room; single rooms, with kitchenettes, $8-$9; large front for two, with kitchen, $16.

124TH, 557 WEST—Attractive large front; also singles; $5; comfortable. Apt. 36.

144TH, 600 WEST—Attractive single, double; conveniences; use kitchen; $8-$10. Turner.

145TH, 468 WEST—1 small, 1 large, bath; $5-$10. Edgecombe 1174.

147TH, 561 WEST (Corner Broadway) Apt. 5—Large comfortable room, tastefully arranged for one or two; absolutely clean; next to bath and telephone; reasonable.

149TH, 554 WEST—Clean, newly furnished rooms, housekeeping; also single room; reasonable.

157TH, 602 WEST (2D)—Front room, kitchen privileges; also single; Summer rates.

177TH, 601 WEST—Handsome large front room with private kitchen; southern exposure; complete housekeeping; elevator immediate. Apt. 35.

184TH, 567 WEST—Large front room, suitable 2; improvements; private house; reasonable.

CENTRAL PARK WEST, 385—Select rooms of unusual beauty and cleanliness, overlooking park; Summer rates; also a few rooms with housekeeping privileges, on beautiful secluded country estate; commuting distance; broad river view. Apartment 8 south. Academy 7470.

CENTRAL PARK WEST, 294—High-class apartment and rooms, furnished; low rates; a home for you. Schuyler 7944.

RIVERSIDE DRIVE, 110 (83d)—Two connecting front rooms, running water, bath, shower; single or suite. Endicott 2270.

RIVERSIDE DRIVE, 859—Spacious room, porch overlooking Hudson, twin beds, private bath. S 511 Times.

RIVERSIDE DRIVE, 337 (corner 106th)—Desirable single, double rooms; breakfast optional; reasonable.

RIVERSIDE DRIVE, 222 (94th)—Single, private bath, $10; housekeeping complete, one, $10. Campbell.

FURNISHED ROOMS.

West Side.

RIVERSIDE DRIVE (85th)—Cozy, light room, bath between. Telephone Susquehanna 5255.

RIVERSIDE DRIVE, 116 (84th)—Attractive room, 4 windows; 2-3 gentlemen. Moorhead.

RIVERSIDE DRIVE, 112 (83d)—Newly furnished, single, top floor; $8, $10. Brearton.

RIVERSIDE DRIVE, 92—Attractive, large, airy rooms; special Summer rates; $8.50 up.

RIVERSIDE DRIVE, 353—Beautifully furnished room, facing river; hotel service; Summer rates. Academy 0872.

RIVERSIDE DRIVE, 222 (Apt. 74)—Double, single, cool, bath; reasonable. 8815 River.

RIVERSIDE DRIVE, 126—Single, double rooms, all improvements; $9 and up.

RIVERSIDE DRIVE, 431 (115th)—Large, cool, quiet; Summer rate. Keenan. Apt. 24.

RIVERSIDE DRIVE, 610—Attractive, clean room, shower; gentleman only; $6. Apt. 7.

ST. NICHOLAS AV., 974 (159th)—1-2 nicely furnished rooms, kitchen; homelike.

VAN CORTLANDT HEIGHTS — Private, large, adjoining bath, shower, electric, telephone, garage, riding, tennis, golf; board optional. Kingsbridge 2344.

WEST END AV., 929 (105th)—Attractive, large front living room and connecting bedroom, newly furnished; ideal for two; references; $18. Academy 6173. 5 North.

WEST END AV., 510—Single front room, $10 weekly; references. Susquehanna 10485.

DOWNTOWN residence section, lovely southern room, running water, dressing room. Stuyvesant 3193.

Brooklyn.

CLINTON AV., 167—Private apartment; large, light living room, bedroom; suitable two; also two single rooms. Kirmmse.

HEIGHTS—Nicely furnished rooms; all conveniences; near all subways. 169 Hicks St.

SEAGATE—Beautiful room, with kitchen privilege, to rent for season. Apply Mrs. Thatt, Coney Island 3585.

160 REMSEN ST.—Bachelor hotel apartments, one room and bath suites, attractively furnished, with complete service; Murphy "in-a-door" beds; every comfort and up-to-date convenience; five minutes to Wall St.; references required. James B. Fisher, Triangle 2200.

Long Island.

BELLE HARBOR — Newly furnished, near trolley, beach, hotel; week, season. Mrs. Wright, 258 130th St. Belle Harbor 4780.

FAR ROCKAWAY—Attractive rooms, week-season. 649 Grassmere Av. Far Rockaway 4787.

LONG BEACH (160 West Park St.)—Wonderful location, 2 blocks station, 3 blocks beach; front bedroom for single man; no other roomers; very reasonable for season.

LONG BEACH—Elegantly furnished room; couple with baby or two adults; very reasonable; use of kitchen if desired. 82 East Pine St. Triangle 6133.

LONG BEACH—Desirable furnished rooms, private home; reasonable. Phone 652 Long Beach.

Westchester County.

HARTSDALE—3 rooms, or separately; all modern improvements; reasonable. H. Kuzmier.

"MARK TWAIN," in Hartsdale, can accommodate boarders; large cool rooms; excellent cooking.

New Jersey.

PRIVATE family in beautiful, quiet location, overlooking Hudson River, Jersey shore, convenient Columbia University, will let single room furnished or two rooms arranged light housekeeping; shady lawn, wide porches, modern conveniences; $30 month single room, $50 two rooms; references. Bell telephone Cliffside 201J. 1,142 River Road, Edgewater, N. J.

UNFURNISHED ROOMS.

76TH, 305 WEST—Newly decorated, large, front, basement room, running water; reasonable.

184TH, 701 WEST (N. W. cor. Bway)—New building, 3, 4 rooms, bath, real kitchen; $56-$88; unusual suites for refined people.

BOARDERS WANTED.

East Side.

PARK AV., 83—Rooms, private bath; exclusive residence; home cooking. Lexington 8991.

West Side.

75TH, 57 WEST—Delightfully cool room, up high; home cooking; references. Warren.

76TH, 49 WEST—Spacious, cool doubles, singles, suites, private baths; excellent American-Hungarian cuisine; refined boarding house; reasonable.

76TH, 331 WEST—Beautiful, single, running water, adjoining bath; French cuisine; references.

93D, 254 WEST—Single, double, connecting rooms, private baths, showers; home cooking.

94TH, 18 WEST—Vacancies, house you will like, safe, clean, home environments, good home meals. Riverside 10254.

152D, 545 WEST—Large room, suitable two; homelike; every convenience; home cooking; reasonable. Thorpe, Edgecombe 4823; private house.

154TH, 428 WEST (near Amsterdam)—Attractive double, cool room, lavatory; good table.

CENTRAL PARK WEST, 424—Unusual accommodations for congenial gentlemen in high class bachelor apartment; meals and service; freedom; facing park; shower, piano, Victrola, radio, etc.; $25 weekly. Academy 4343. Jeffords.

RIVERSIDE DRIVE, 337 (corner 106th)—Very desirable rooms, single, double; board optional.

EVELYN LODGE, overlooking bay; 25 min. delightful sail Manhattan; 50 airy, outside rooms, lovely furnished; excellent chef and service; select clientele; parlors, porches, lawns; very attractive; 16 years one management; moderate rates. 71 Central Av., St. George, S. I. Booklet. St. George 354.

TRAINED NURSE will board chronics or semi-invalids; cheerful companionship and care; radio connection in room. Morningside 2159.

COMFORTABLE home surroundings; care for elderly people, invalids. A 1155 Times Harlem.

New Jersey.

SEASHORE—Will take a few children under my personal care. New York representative at 604 West 140th St., Apt. 10. Phone Bradhurst 1911.

BOARD WANTED.

BUSINESS man wishes comfortably furnished room, board, with congenial family, home comforts, above 60th St., west side; private bath; references given and required. B 45 Times.

INTELLIGENT young business man, Jewish, desires nice, comfortable room and board in good neighborhood. Write Emery Lorintz, 252 West 29th.

COUNTRY BOARD.

Connecticut.

BERKSHIRE HILLS (Kent Inn)—Redecorated and furnished rooms, with hot and cold water; private apt. with bath, electricity; excellent table; farm produce; home cooking; boating, bathing, saddle horses, &c. Apply N. A. Rothe, Kent Inn, Kent, Conn. Tel. 16.

Long Island.

BELLE HARBOR—Beautiful ocean room. 135 East 130th St. Phone Belle Harbor 3800. Kavanaugh.

BELLE HARBOR, L. I.—149 Beach 127th St. Ocean rooms with board. Tel. 0518 Belle Harbor. Agnes O'Connor.

FAR ROCKAWAY—THE SEA GIRT PLAZA. On ocean front; beautiful 1, 2 and 3 rooms in suites; tiled baths; each room has balcony; excellent table board; reasonable. Address Rue de St. Felix, corner Sea Girt Av. Telephone Far Rockaway 4644.

FAR ROCKAWAY—Family hotel; excellent meals; beautiful grounds; moderate rates. "The Homestead," Broadway-Roanoke Av. Far Rockaway 4834.

FREEPORT—Rooms with meals; prices reasonable; attractive surroundings; accessible to bathing and all sports; special week-ends. Mayfair Lodge, Freeport 930.

JACKSON HEIGHTS, 3,252 (84th St.)—Couple for room and board; reasonable. Kaelin.

LONG BEACH—Furnished rooms and apartments, with or without board; two new houses; all new furniture; excellent meals. 161 East Broadway, near Long Beach Boulevard; the finest spot in Long Beach. Telephone Long Beach 217.

LONG BEACH—Catering to several guests; season, week-ends; excellent rooms and meals. 564 Laurelton Boulevard. Telephone 426J.

LONG BEACH—One to three room suites; choicest location; select season guests. Apply 116 Riverside Boulevard (Cor. Penn.)

LONG BEACH—Private family can accommodate refined couple, room and board; terms reasonable. 74 Michigan Av.

LONG BEACH—Catering to a few refined guests for season; good location; excellent table. Phone Long Beach 879.

LONG BEACH.
420 W. Penn., ocean rooms, excellent table. Mrs. Feigin, Long Beach 286.

THE HOMESTEAD, FAR ROCKAWAY,
Broadway and Roanoke Av.
Select family hotel; excellent meals.
Beautiful grounds; moderate rates.
TELEPHONE FAR ROCKAWAY 4834.

New Jersey.

BERGEN HOUSE (Ridgefield Park, N. J.)—Several large, airy rooms, now available for Summer or longer; appetizing home cooked meals; thirty minutes Manhattan; single, $16; couple, $26. Hackensack 2335.

RAMSEY—All conveniences; private; beautiful country; commuting; swimming; auto privilege. Mrs. Ward.

SHREWSBURY MANOR — Accommodations for a few guests; one hour from New York to Red Bank; in Christian family; ideal home for people of taste and refinement; rates reasonable. Phone 1495 Red Bank. Write Elizabeth Powers, Shrewsbury, N. J.

SUMMIT, N. J.—19 Euclid Avenue; open all year; splendid Summer location; elevation 540 feet; single and double rooms with hot and cold running water; good home table; six minutes from station; spacious porches.

BEAUTIFUL Summer hotel, 60 miles from New York; 10-acre Park, bathing, canoeing, tennis; good roads, excellent table; wonderful place for kiddies; American plan; $3 per day; children under 10 half price. For information phone University 4520, Apt. 42, or write E. Fromme, Birmingham, N. J.

New York State.

OLD FORGE, N. Y. (Lakeside Lodge)—Boarders wanted; real home-like place; home cooking. Mrs. Jennie Owens & Sons.

Staten Island.

THE WILLOWS, HUGUENOT PARK—Bathing, fishing; exclusive; superior table. Phone 1028 Tottenville.

Westchester County.

FOR beautiful situation, cool breezes, lovely views, best food, airy rooms, select people, quietness, comforts, lawns, flowers, health, go to Glenwood Lodge, North Broadway, Yonkers, N. Y. Phone 5414. Booklet.

Other Sections.

WOODLEIGH INN—Excellent accommodations, large, cool rooms, baths, electricity, good cooking, green vegetables, dairy; fine bathing beach, tennis court, saddle horses, music; refined surroundings; tourists, vacationists, reasonable rates; booklet. Address Ray D. Lamb, Towanda, Pa.

MOUNT POCONO, PA.
The Montauk—Golf and saddle horses; rates $18 to $25.

SITUATIONS WANTED—Female.

DRESSMAKER, experienced, hand embroidery; $6 day. Write Mrs. Neina, 2,040 5th Av.

FUR OPERATOR, experienced, good line, wishes steady position. F., 1,418 5th Av.

LITERARY or research work wanted for spare time by woman writer. E 361 Times.

PHYSICIAN'S or dentist's assistant, experienced, desires permanent position; best of references. S 538 Times.

SECRETARY—Christian, 28; 10 years' experience; highly trained sense of responsibility; pleasing personality; experienced real estate, advertising; accustomed to mass detail; seeks connection with busy high-grade executive; applicant available Aug. 1; $45 minimum. No agencies. L 36 Times.

SECRETARY, correspondent, stenographer, extensive business training, thoroughly equipped fill position in aggressive business organization presenting possibilities for advancement after thorough proof of worth; salary $35 weekly. L 37 Times.

TELEPHONE OPERATOR, experienced, capable and efficient, desires to operate switchboard; downtown preferred. Schneider, 9,515 118th St., Richmond Hill, N. Y.

YOUNG LADY, refined, willing worker, desires position in Los Angeles taking charge of office or acting as saleslady. E 375 Times.

DOMESTIC SITUATIONS WANTED

Rate 40 cents per agate line.

FEMALE.

COMPANION—Cultured middle-aged Christian woman desires position as companion to lady or take charge invalid lady or household. Box 211, 852 Columbus Av.

COOK, with boy 6, wants part time city position or whole time country position. E. Brown, Broadhurst 1969.

GIRL, colored, wishes position; can do plain cooking; no washing; reference. Bennett, 52 West 8th.

HOUSEHOLD assistant, seamstress, chambermaid; middle-aged woman. L 31 Times.

MAID, light colored, honest, reliable, intelligent, wishes position with business or professional lady, part time. Phone Morningside 3450.

NURSE, English, had charge society's babies, children; references; temporary, permanent. Columbus 5123.

NURSE, graduate, any case, by week, day or hour. Phone Plaza 8010.

MALE.

CHAUFFEURS—High-class private chauffeurs supplied free. Society of Professional Automobile Engineers, 153-159 West 64th Trafalgar 6184-6185.

CHAUFFEUR-MECHANIC, 12 years' experience, Pierce, Packard, Rolls-Royce, desires permanent position; I can positively keep your car out of repair shop; personal references; married. DeVigne. Columbia 0548.

CHAUFFEUR and machinist, 16 years' experience; city or country; preferably country; references. Charles Marston, 1,704 Church Av., Brooklyn.

CHAUFFEUR, COLORED, REFINED, WISHES GOOD POSITION; BEST REFERENCES; ALL CARS. BRADHURST 2181.

CHAUFFEUR—Colored couple, chauffeur, houseworker; no washing; country or city; $150. Call Black, Decatur 1993.

CHAUFFEUR, best references; private; high-class cars. P. Mulligan, 1,208 2d Av.

MALE.

CHAUFFEUR-MECHANIC, experienced; best references; married. Pardonnet, 401 West 47th. Longacre 1657.

CHAUFFEUR, experienced, best references; married. Anskis, 1,097 Halsey St., Brooklyn. Jefferson 7939.

CHAUFFEUR, private; city or country; 15 years' experience; married; references. Harlem 5503.

CHAUFFEUR, colored, houseman; city, country; moderate wages. 70 West 132d. Harlem 2387.

CHAUFFEUR-MECHANIC 26, single, reference; country preferred. Kohl, 1,222 Wheeler Av., Bronx.

CHAUFFEUR-MECHANIC, married, desires position, private, city, country. Ittig, 229 East 80th.

CHAUFFEUR, private, wishes position; best references. Charles McDermott, Vanderbilt 8420.

CHAUFFEUR, white, 37; reliable; references. Cochran, 762 43d St., Brooklyn.

CHAUFFEUR, exceptional driver; references 6 years. L 72 Times.

COOK—Colored man wants position in or out of city; A1 reference; any line of cooking. Call Audubon 6399-W, McCoy.

COOK, Japanese; excellent recommendation; wants for early breakfast or late dinner. L. M. N., 330 East 57th St.

COUPLE desire position, take full charge mental or nervous cases; over 8 years' experience; man drives autos and looks after cars; best of references. Van Coppenolle, Fairfield Av., Stamford, Conn.

SUPERINTENDENT, young, colored; all around man; capable; references. Phone Dayton 5400.

GENTLEMAN, neat appearing, highly educated, honest, best recommended, wishes position caretaker, steward large estate, country club or analogue; anywhere. B 1191 Times Harlem.

SITUATIONS WANTED—Male.

ACCOUNTANT, 26, desires position as office manager; at present office manager of chain stores organization. A 217 Times.

ACCOUNTANT, junior, college graduate, desires position with C. P. A. firm; initial salary not factor. L 46 Times.

AUDITOR and assistant treasurer seeks connection with reliable firm; best of references furnished. L 32 Times.

AUTO MACHINIST wishes position in repair shop; expert motor man, also blacksmith and acetylene welder; 14 years' experience. A. Mikkelsen, 6,611 17th Av., Bklyn.

AUTO REPAIR SALESMAN, estimator, who can produce orders for repair and coach work, wants connection with substantial concern. Wilson, 103 West 47th St.

AUTO WASHERS, 2 Japanese. E. Sato, 102 W. 61st.

BOOKKEEPER, complete charge, trial balance, correspondence, collections, office detail. B 19 Times.

BOOKKEEPER-STENOGRAPHER, all around young man; efficient. L 44 Times.

SITUATIONS WANTED—Male.

BOY, 16, 1 year Regis High, wishes position; aviation preferred. Paul Samuel, 411 East 147th St.

CHAUFFEUR, Austrian, good address, absolutely trustworthy, desires strictly first-class position, where services of a highly trained man are essential; many years' practical experience pertaining to the care and upkeep of high-grade motor cars and boats; exception traffic and touring driver and mechanic. A 877 Times Downtown.

DRUGGIST, junior college graduate, experienced, desires position; references. E 389 Times.

EXECUTIVE, 39, WITH THOROUGH KNOWLEDGE OF FINANCING AND ORGANIZATION OF VARIOUS KINDS, DESIRES CONNECTION WITH CONCERN WHERE METHODICAL WAYS AND HARD WORK ARE GIVEN DUE CONSIDERATION. E 417 Times.

MAN, 35, German, wishes position, anything; willing to learn; experience stock, order and shipping department. L 42 Times.

OFFICE MANAGER, 28, married; high school graduate, expert bookkeeper; ten years' experience bookkeeper to cashier. E 303 Times.

SITUATIONS WANTED—Male.

SALESMAN, experienced plaster and stucco lines, moving to Florida, desires connection as sales representative, building materials preferred; references. B 31 Times.

SALESMAN, 36, married, 17 years metropolitan district; what do you offer? Box R. G., 1517 3d Av.

STEAMFITTER-FOREMAN, can take full charge with a good gang, go anywhere; just completing power house; best references. A 837 Times Downtown.

TEACHER, high school, wishes employment for Summer in city; no canvassing; seven years' driving experience. M., 115 West 122d St. Morningside 6098.

YOUNG MAN, 18, high school graduate, wishes position in office with opportunity for advancement. N 882 Times Downtown.

YOUNG MAN, Protestant, employed, desires legitimate position with advancement. D 554 Times.

GENTLEMAN, middle aged, well educated, executive ability, trustworthy, business methods and efficiency, speaking English, French, German, Holland Dutch, Belgian fluently, Spanish fairly; also knowledge export, wishes position with first-class firm; best references; good appearance. A 1166 Times Harlem.

GENTLEMAN, middle-aged, of excellent character and kindly nature, will take one or two young children to Riverside or Central Park; three-hour sessions for $2, either morning or afternoon; $10 for six sessions a week; will teach German or read to children; excellent references. Write P. O. Box 641, Harrison, N. Y.

SUCCESSFUL salesman, 45, single, would like to hear from out of town manufacturer of mechanical goods without representation in metropolitan district. L 40 Times.

COLLEGE GRADUATE, young, wants position presenting possibilities for advancement. L 69 Times.

COLLEGE GRADUATE, 30 years old, wishes position; references. L 29 Times.

FEMALE HELP WANTED.

ARTIST, experienced, for oil painting on cloth. Apply 311 West 85th.

BOOKKEEPER for import and export fur house, thoroughly experienced; good salary. S 491 Times.

COMPTOMETER operator; preferably married women wishing ten days work each month; $5 a day. Apply Mrs. Storke, Dairymen's League, 120 West 42d.

FILE CLERK, experienced, in a large utility corporation; only those with executive ability need apply. Q, Box 48, Long Island City.

GIRLS, ladies wanted to sell hosiery to friends; advanced commission, paid when order is taken. Write for particulars, MODERN SALES CO., 389 5TH AV.

GRAPHOTYPE operator, experienced, 60 cents an hour; hours 8:30 P. M. to 1 A. M.; temporary; apply Room 322, N. Y. & Queens Electric Light & Power Co., Bridge Plaza, Long Island City.

MODELS, PERFECT SIZE 16.
Very attractive; experienced dress house.
NANCYNE FROCKS, 247 WEST 37TH.

MODELS.
SAMPLE FIGURES,
SIZE 16.
Experienced on dresses; good salary; long season; pleasant associates.
CLEAN ATMOSPHERE.
Ask for Miss Wilkerson.
LEVY-SHULMAN & CO., INC.,
463 7TH AV. At 35th St.

MODELS, SIZE 16,
EXPERIENCED, FOR
HIGH-CLASS DRESS HOUSE.
F. S. L. MFG.,
242 WEST 36TH.

NURSE, experienced; baby 20 month; take complete charge; permanent position; $80-$100 month; must have splendid references. 1,757 East 23d St., Brooklyn. Dewey 2988.

NURSES, graduate, wanted; apply at once. Rockaway Beach Hospital, Rockaway Beach, Long Island.

NURSES, undergraduate, fully competent for general day duty. Bushwick Hospital, Foxcroft 7200.

FEMALE HELP WANTED.

SALESLADIES, refined, experienced, selling ladies' wearing apparel; salary and commission in addition to sleeping accommodations. Nassau Fashion Shop, Store 6, Boardwalk, Long Beach.

SALESLADIES, thoroughly experienced, in ladies' specialty shop; unusual opportunity and salary to right party. Apply 107 West 42d.

STENOGRAPHER (Noiseless machine) wanted for substitute work for balance of Summer in large downtown office; must be competent. Apply Norwich Union Fire Insurance Society, Ltd., 75 Maiden Lane, 5th floor.

STENOGRAPHER; ACCURATE AND RAPID; MUST BE COMPETENT TO TAKE REPORTING VERBATIM; SPEED AND ACCURACY ESSENTIAL. CALL 12 NOON. AMERICAN RETAILERS, 128 WEST 31ST.

STENOGRAPHER, experienced, high school education; permanent position; Columbus Circle district; $20 week to start; give age, nationality, education, references. D 572 Times.

STENOGRAPHER.
Operate Oliver machine, do filing and operate switchboard; state salary and experience. Write F. A. H., 802 Pacific St., Brooklyn.

STENOGRAPHER, experienced; references. Apply Saturday, between 9 and 10 A. M., Cox Aircraft Corporation, Pershing Square, Suite 2215.

STENOGRAPHER, in small law office downtown; $18-$20; reply in own handwriting, stating age, education, experience and references. R 925 Times Downtown.

STENOGRAPHER—Uptown real estate firm desires young lady; write, stating education, &c.; salary start $15. S 547 Times.

STENOGRAPHER, legal experience. Write, stating qualifications and salary expected, V 787 Times Downtown.

STENOGRAPHER, experienced, neat, rapid and accurate. Apply Auerbach, 11th Av., 46th St.

STENOGRAPHER, experienced correspondent, for large dress concern. Box 331, 228 West 42d.

SUPERVISOR; night, and two graduate floor nurses wanted at once. Apply Homeopathic Hospital, 127 Ashburton Av., Yonkers, N. Y. Yonkers 2670.

TABULATING MACHINE OPERATOR wanted in large import and export house; must be experienced and accurate key puncher, &c.; steady position for good worker; $18-$20 to start; state references, religion and experience. Address Tabulator, 644 Greenwich St., New York City.

TYPIST—Desirable position open for young lady, age 18 to 20 years; experience desirable but not essential; stenography student preferred; excellent opportunity with progressive concern for bright, energetic young lady; residence, Queens or Brooklyn, living with parents. Reply in detail, stating age, education, experience and references, X 2327 Times Annex.

UNDERGRADUATE nurses; apply day. St. Marks Hospital, 175 2d Av.

WARD attendants, apply day. St. Marks Hospital, 175 2d Av.

YOUNG LADY
for clerical work in large laundry office; must have knowledge of bookkeeping and office routine. Apply Room 408, 155 East 42d, before 10 A. M. Saturday.

YOUNG WOMAN for editorial work on business paper; must have department or specialty store experience, good personality and smart appearance; experience in small wares, corsets and lingerie or advertising department preferred but not essential. Write, giving full details of experience, age, education and salary expected. T 527 Times.

YOUNG WOMAN, experienced, to organize and conduct department soliciting memberships through appeal letters; must produce evidence of success in follow-up mail work; state experience and salary. T 518 Times.

Employment Agencies.

ELLIOTT-FISHER BOOKKEEPER, $25. A. F. Wright Agency, 154 Nassau St.

Instruction.

SHORTHAND AND TYPEWRITING
IN ONE MONTH,
by Prof. Miller, who taught at Columbia Univ. 5 years; open all year; rooms fan cooled. MILLER INSTITUTE OF SHORTHAND, 1,465 Broadway (42d St.). Phone Wisconsin 9330. No connection with any other school.

DOMESTIC HELP WANTED

Rate 55 cents per agate line.

FEMALE.

GOVERNESS, EXPERIENCED, EFFICIENT, FOR CHILDREN. TEL. NAVARRE 2874.

LAUNDRY—Fancy ironers. Pocono Manor Inn, Pocono Manor, Pa. Phone Mount Pocono 46.

MOTHER'S HELPER, experienced small children; light housework; plain cooking. Box, 198, Oradell, N. J.

NURSE, trained infant, English preferred; entire care of small baby. Apply by letter. Mrs. John W. Ryan, Ryanbury Lodge, Rye, N. Y.

NURSES, graduate and undergraduate, for day and night duty; steady work and highest salary paid. Apply X 2311 Times Annex.

NURSE for boy 2 years; country all year. Apply Room 911, 141 West 73d, Monday morning, after 10.

NURSEMAID for baby 7 months.
Fort Hamilton, Brooklyn. Tel.
Shore Road 7300, Extension 24.

FEMALE.

WAITRESSES, 2, refined; age 25 to 30; high-class Summer hotel; $30 per month, all expenses paid. 1,639 Broadway, Room 301.

YOUNG LADY, refined, to exchange light household duties after business for bed and board. Goldman, Raymond 6317.

YOUNG WOMEN wanted to enter the training school for nurses of the Newark Beth Israel Hospital; course 2 years and 3 months; remuneration, $25 per month and full maintenance during training; requirement, one year high school. Apply Supt. of Nurses, Newark Beth Israel Hospital, Newark, N. J.

MALE.

GOLF and Country Club—Head steward or manager wanted; living accommodations on premises for man and wife; a good opportunity for an experienced couple. Write, stating experience, references and remuneration desired. X 2353 Times Annex.

MALE HELP WANTED.

ACCOUNTANT, junior, experienced in bookkeeping; no Saturday, Sunday; state qualifications, minimum salary; room for advancement. S 524 Times.

ACCOUNTANT'S ASSISTANT—State age, experience and salary. A 251 Times.

ADVERTISING COPYWRITER, young man, agency experience; knowledge furniture preferred; write in full, giving present salary. S 528 Times.

ADVERTISING MANAGER, good, who can also write up copy for Italo-American weekly publication; experience essential. Apply United American Press, 241 Lafayette.

ARTIST, experienced, for oil painting on cloth. Apply 311 West 85th.

BANK SOLICITORS; commission. Apply Chelsea Exchange Bank, 109th St.-Madison Av.

BOOKKEEPER for large golf club; about 30 minutes from Pennsylvania Station; permanent connection for a capable and experienced young man with stenographic experience. S 534 Times.

BOOKKEEPER, with knowledge of cost accounting manufacturing business; must reside in Brooklyn; good chance for right man; state age and salary desired. X 2340 Times Annex.

BOOKKEEPER, clerical worker, wide awake chap; steady position; prefer one who has knowledge of provision business. Apply B. Meier & Son, 516 Westchester Av., Bronx.

BOOKKEEPER—Experienced Elliott-Fisher, young man; splendid opportunity. Apply Room 714, 149 Broadway.

BOY, bright, willing to make himself useful in dress house; salary $12; good chance for advancement. Apply 8:30, Bond Dress Co., 247 West 36th.

BUYER wanted, experienced in clothing and haberdashery line; must also be handy at dressing windows. B 67 Times.

CLERK—Young man for general clerical work, some stenography; experience corporation office; give full details. R 921 Times Downtown.

COMPUTER, experienced, on curvilinear property subdivision work. Walter A. Miles, C. E., 1 Stevens Av., Mount Vernon.

COPYWRITER.

Copywriter for men's clothing, furniture, rugs, housewares, &c.; one familiar with department store copy, layout and leaflets; good education and practical ideas essential; moderate salary to start; state age, experience and salary desired for interview. Address Copywriter, Box 86, 314 Kinney Building, Newark, N. J.

DESIGNERS—CHECKERS.

Building construction men, five years' experience designing and checking of steel, concrete and brick work essential; some board work required; temporary positions. Brooklyn Edison Co., 360 Pearl St., Bklyn.

DESIGNER, experienced, for printed textile fabrics. Original Designing Co., 377 Broadway.

DICTAPHONE OPERATOR, steamship; state age and experience. R 903 Times Downtown.

DRAFTSMEN—Electric generating and sub-station layout men; thorough knowledge D. C. and A. C. apparatus and connections; two years' public utility experience essential; temporary positions. Brooklyn Edison Co., 360 Pearl St., Brooklyn.

DRAFTSMEN, designer and estimator, for industrial plant located in Elizabeth, N. J.; men having structural steel, concrete and industrial plant experience preferred. Apply at employment office, Bayway Refinery, Standard Oil Co. N. J.

DRAFTSMEN—Detailers on structural steel and plate work; experienced in conveyor work preferred, but not essential. Apply by letter, giving full experience and salary expected. R. H. Beaumont Co., 319 Arch St., Philadelphia, Pa.

DRAFTSMAN, architectural, new buildings, alterations, city work, sketches to details, experienced; good, congenial position; 5-day Summer week. Apply Saturday, 1 P. M., or Monday, 5 P. M., Room 71, 2 Columbus Circle.

MALE HELP WANTED.

DRAFTSMAN.

General contractor wants capable draftsman; reply in own handwriting, stating experience, qualifications and salary desired. T 512 Times.

DRAFTSMAN, architectural, for detailing interior stone work; steady position with good opportunity; must be experienced. Alberene Stone Co., 153 West 23d St. Watkins 5930.

DRAFTSMAN, architectural, first-class on plans and interiors; fine opportunity. Call at once Zalud Co., 366 5th Av.

DRAFTSMAN for exterior stone work. Barancelli Cast Stone Co., 4th St. and Post Av., Woodside, L. I.

DRAFTSMAN, experienced, for a cast stone yard. Architectural Cast Stone Co., 93 4th St., Woodside, L. I.

ELLIOTT-FISHER OPERATOR, steamship, downtown; state experience. R 904 Times Downtown.

ESTIMATOR.

Competent estimator in a large general contractor and builder's office in New York City, experienced in estimating on the highest class important city and country work; reply in own handwriting, stating experience, qualifications and salary desired. T 513 Times.

HALF TONE OPERATOR, days; A1 man; steady position. Knapp Engraving Co., 147 East 25th St.

LITHOGRAPHIC PLATE GRAINER—A large lithographic plant in an Eastern city requires a first-class lithographic zinc plate grainer to take complete charge of graining department; a man possessing executive ability and a full knowledge of graining processes can obtain a good position with steady employment. Apply X 2331 Times Annex.

NIGHT FOREMAN wanted; experienced; capable of handling 300 cars. Call Wm. Krauss Garage, 127 West 99th.

OPERATORS, blockers, cutters wanted on caps; experienced need only apply; steady work, good pay; sanitary conditions. Apply at the National Headwear Co., 229 French St., New Brunswick, N. J.

OPERATOR for Gridley and Acme machines; A1 man; references. X 2358 Times Annex.

QUANTITY MAN.

General contractor wants capable quantity man; reply in own handwriting, stating experience, qualifications and salary desired. T 514 Times.

SHIPPING CLERK and purchasing agent wanted in heating contractor's office; application must contain full particulars. S 474 Times.

STATISTICIAN, assistant, casualty; one familiar with bureau requirements, especially Schedule Z; state age, experience and salary desired. X 2350 Times Annex.

SUPERINTENDENT, high-class walk-up, make repairs; call 8-10. Fromer, 1,329 Morris Av., Bronx, near 170th St.

TAILOR and valet with hotel experience for first-class resort hotel in Middle South; state age and reference. X 2412 Times Annex.

TRANSIT MAN wanted, experienced, on general construction work, to take charge of small party. Apply in person to Gulf Refining Co., foot of Oak St., Bayonne, N. J.

TYPIST, male or female, with knowledge of Greek. Mr. Thornton, National Herald, 140 West 26th, street floor.

YOUNG MAN, office assistant, high school education preferred; apply in own handwriting, stating age, experience, religion and salary desired; references required. X 2380 Times Annex.

TITLE Guarantee and Trust Company has positions open for lawyers in its closing and examining departments in its Jamaica Office, 160-08 Jamaica Av., Jamaica, L. I. Apply in person or by letter.

EXPERIENCED SALESMAN to sell real estate, live suburban office; live leads furnished; also automobiles; live man preferred; good opportunity right party; commission. Box 57, Bronxville.

MALE HELP WANTED.

REAL OPPORTUNITY FOR
THE RIGHT MAN.

Firm of real estate mortgage brokers engaged in negotiating large mortgages on Manhattan property desires capable young man to negotiate with owners of property; earnings and future dependent on hard work and ability; recent graduate of college preferred; experience not essential, we are more interested in ability. Write, stating age, education, religion and drawing account desired. R 902 Times Downtown.

SHIRT MANUFACTURER—Large Philadelphia shirt house requires services of intelligent, capable executive with practical experience in all departments of shirt manufacture who can produce first-class product; unquestionable references required. Reply, stating experience, age and salary considered, confidential, X 2389 Times Annex.

Employment Agencies.

BOOKKEEPER, good record, $25. A. F. Wright Agency, 154 Nassau St.

Instruction.

ACCOUNTANCY.

Are you interested in training for the C. P. A. certificate or for an executive position as Controller, Treasurer or Office Manager? If so, investigate the professional courses of Pace Institute. Write for helpful booklet, "Your Market Value," and Bulletin, Pace Institute, 30 Church St., New York.

SALESMEN WANTED.

AUTOMOTIVE ACCESSORY SALESMAN. Unusual opportunity for salesman with car; must be thoroughly acquainted with automotive accessory trade in metropolitan district or product highest class in big demand; permanent connection for real producer; salary and bonus. Storm-King Electric Corporation, Drydock Harbor Road, Glendale, L. I.

AUTOMOBILE SALESMAN wanted; experience not necessary; commission basis. Nash Harlem Motor Corp., 80 East 116th St.

ELECTRICAL SALESMAN, experienced, wanted for Northern New Jersey territory, carrying a complete line of electrical supplies and fixtures at wholesale; commission basis. Leber Supply Co., 245 Newark Av., Jersey City.

INSURANCE SALESMAN—Opportunity for good local salesman to build up a business of his own; commission basis. Room 306, 123 William St.

PRINTING, lithographing, advertising salesmen who can help us secure orders for "rotogravure" printing can make a handsome commission; only large editions desired; large plant, capable producing magazine, mail-order or any kind of commercial printed matter, requiring pictorial and type reproduction. Etching & Printing Corporation, 515 West 26th St., New York; ask Mr. Coe.

STEEL SALESMAN, experienced, preferred; state age, experience; commission. V 7 Times Downtown.

VARNISH SALESMAN wanted, experienced; no other need apply; state age, experience, salary, references and section traveled. X 2395 Times Annex.

SALESMAN.

PROMINENT WHOLESALE GROCERY HOUSE WANTS COMPETENT SALESMAN WHO KNOWS THE LINE; ONE FAMILIAR WITH AND HAVING CITY TRADE PREFERRED; SALARY. ADDRESS BOX 437, 200 FITZGERALD BUILDING.

SALESMEN, several, for Southern territory, must be familiar with hotel and restaurant equipment in all its branches; guaranteed salary with bonus for average on sales. Apply in writing to
THE STRAUS COMPANY,
RICHMOND,
VIRGINIA.
The largest equipment and fixture house in the South.

SALESMEN—Well established tobacco manufacturer will interview several young men who want positions as salesmen, covering Greater New York; must have A1 references; experience unnecessary; reasonable salary to start with; quick advancement to right party; apply own handwriting, giving age and details of experience, if any. E 369 Times.

SALESMEN CALLING ON DRESS TRIMMING AND ART EMBROIDERY RETAIL DEPARTMENTS TO HANDLE AS SIDE LINE FULL ASSORTMENT BUTTONS, DRESS AND LAMPSHADE TRIMMINGS ON COMMISSION BASIS. X 2405 TIMES ANNEX.

SALESMEN—Our line of fine silk and cotton, rayon and cotton and all cotton novelties is open for the territory in and around New York City; liberal straight commission for experienced piece goods man. Stell, MacCallum, Wilcoxon Co., 72 Franklin St.

SALESMAN, about 35, with executive ability and of good education, to represent English confectionery manufacturer in certain American cities; salary. Apply in person between 10 and 12 or thereafter to James S. Miner, 220 5th Av.

SALESMAN, unmarried man preferred, to spend about six months in small city within 100 miles of New York liquidating real estate holdings of New York corporation; straight salary; no commission. X 2378 Times Annex.

SALESMEN, experienced, to sell Ford cars and trucks; live leads furnished; drawing account against commission. Jennings & Burke Motor Co., authorized dealers, 2,700 East Tremont Av. Westchester 2374.

SALESMAN to carry popular priced line of caps; any desired territory; good opportunity for right man; liberal drawing against commission. Royal Headwear, 36 North 3 St., Philadelphia, Pa.

SALESMAN with technical ability; local territory; must be high grade and have ambition; commission. Hoist & Crane Engineering Co., 114 Liberty St., N. Y. City.

SALESMEN to sell Ford cars and trucks; we need two men to fill out our sales force; commission only. Ford Agency, 1,052 St. Nicholas Av. (163d St.).

SALESMAN—Live wire, calling on restaurant trade, to sell specialty; popular-priced baking machine; commission. Call Room 807, 74 Cortlandt St., mornings.

SALESMEN, printing clientele, desk room and office facilities; commission basis; call up to 7 P. M. Mutual Alliance Press, 45 Vesey St., New York.

SALESMEN—Roofing salesmen, experienced, to sell direct to home owners; drawing account. Leads Advertising Co., Box D, 171 Fulton St., Jamaica.

SALESMAN, experienced clothing, with following; downtown store; state age, past employers; strict commission basis. A 844 Times Downtown.

SALESMEN—50 per cent. commission on new sales plan marketing hosiery. Capital Hosiery Mills, 303 5th Av., Suite 1604.

SALESMAN, junior, in retail luggage store; experience necessary. Call Werblows Shop, 94 Court St., Brooklyn.

SALESMAN, real estate, wanted; must be experienced; commission basis. H. Lefton, 5,324 13th Av., Brooklyn.

BRIGHT YOUNG MAN AS ASSISTANT SALESMAN IN LEADING WHOLESALE GROCERY; SALARY BASIS. ADDRESS, WITH FULL PARTICULARS, N 886 TIMES DOWNTOWN.

FOR SALE.

MIMEOGRAPH machine, first-class condition, including list 40,000 retail plates. S 250 Times.

House Furnishings.

REED AND WILLOW furniture at factory prices; save middleman's profits; you are invited to see it being hand made. Long Beach Reed Factory, 138 East 41st.

Musical Instruments.

PIANO BARGAINS.

We offer big bargains in used small grands and small uprights returned from rent; some like new.

We rent grands and uprights. Get our Summer rates.

JAMES & HOLMSTROM,
25-27 WEST 37TH ST.
(NEAR 5TH AV.)

SLIGHTLY USED Paramount Style "C" plectrum banjo, case, $125. Call 5-6 P. M. Hagaman, 453 Lexington Av.

Office Furniture and Store Fixtures.

BIG BARGAINS—Slightly used office furniture, oak or mahogany; desks, chairs, files, tables, leather furniture, typewriters, adding machines, multigraphs, addressographs, time clocks and safes. Nathan's 548 Broadway (near Prince St.).

BIG bargains, desks, chairs, tables, files, mimeographs, multigraphs, typewriters, adding machines, time clocks, slightly used; big savings. Dallek Bros., 573 Broadway. Canal 7951.

SELLING out desks, chairs, files; big bargains. Basement, Broadway and Broome St.

PARTITIONS, 75 ft.; school chairs, phone booths, Turkish rugs, 9x14; reasonable. Garber, 10 Barclay St.

SPECIAL sale desks, chairs, tables, cabinets, at sacrifice. 402 Broadway, near Canal.

WANTED TO PURCHASE.

BOUGHT for highest cash prices, contents of residences, apartments, hotels; pianos, works of art, books, bric-a-brac, carpets, rugs, &c. Jones, 161 E. 125th. Harlem

FURNITURE of every kind, rugs, pianos, contents of houses, apartments.
I PAY THE HIGHEST CASH.
Dawson, 173 West 94th. Riverside

HIGHEST prices paid for furniture, contents houses, apartments, pianos, rugs, china, bronzes. Poulson, 157 East 47th. Stuyvesant 10161.

WANTED—Pay full value contents apartments, houses, pianos, books, paintings, bric-a-brac. Miller, 120 University Place. Stuyvesant 3793.

HIGHEST cash for furniture, contents houses, apartments, pianos, rugs, bronzes, &c. Barnes, 115 University Place. Stuyvesant 5577.

GRAND PIANO WANTED FOR COUNTRY HOME. CIRCLE

THE WEATHER.

WASHINGTON, July 10.—The disturbance that was over Ontario Thursday night has advanced to the Gulf of St. Lawrence with slightly increased intensity. A trough extending southwestward to New Jersey. Pressure is also low over Western Ontario and Alberta and relatively high pressure prevails over the East Gulf States and off the South Atlantic Coast, over the Southern Rocky Mountain region and off the Middle Pacific Coast. During the last twenty-four hours showers and thunderstorms have occurred in the Lower Lake region, the Ohio Valley, the Middle and North Atlantic States and at scattered points in the South Atlantic States and the West Gulf States. It has become warmer over the Northern Plain States and Colorado and the Upper Lake region. Elsewhere changes have been unimportant.

The outlook is for local showers and thunderstorms Saturday afternoon or night in the Lower Lake region and for showers on Sunday in Northern New England. Elsewhere east of the Mississippi River, the weather will be mostly fair. Temperature changes will be unimportant.

COUNTRY-WIDE WEATHER CONDITIONS.

In the following record of observations at United States Weather Bureau stations yesterday the temperatures given are the highest during the twelve hours from 8 A. M. to 8 P. M. and the lowest during the preceding twelve hours from 8 P. M. to 8 A. M.; the barometer reading and condition of weather are those recorded at 8 P. M., and the rainfall is for the twenty-four hours ended at 8 P. M.

Station.	Temperature. High.	Low.	Barometer.	Rainfall.	Weather.
Abilene	100	74	29.80	..	Cloudy
Albany	80	62	29.82	.40	Clear
Atlanta	88	72	30.04	..	Pt. Cl'dy
Atlantic City	80	68	29.86	..	Clear
Baltimore	92	72	29.88	.14	Pt. Cl'dy
Bismarck	94	64	29.78	..	Clear
Boston	80	64	29.80	.02	Clear
Buffalo	76	66	29.98	.28	Clear
Charleston	88	78	30.06	.01	Clear
Chicago	78	70	29.94	..	Clear
Cincinnati	86	74	29.94	.20	Cloudy
Cleveland	78	68	29.92	.82	Clear
Denver	92	62	29.84	..	Cloudy
Detroit	88	60	29.94	..	Clear
Galveston	78	76	29.96	2.64	Rain
Helena	94	56	29.76	..	Pt. Cl'dy
Indianapolis	88	72	29.94	1.00	Cloudy
Jacksonville	90	74	30.06	.42	Clear
Kansas City	94	68	29.88	..	Pt. Cl'dy
Los Angeles	72	60	29.86	..	Clear
Miami	86	80	30.08	..	Clear
Milwaukee	80	64	29.94	..	Clear
Minneapolis-St. Paul	86	62	29.78	..	Clear
New Orleans	86	74	30.06	.14	Cloudy
New York	79	67	29.87	2.39	Pt. Cl'dy
Oklahoma	98	74	29.84	..	Pt. Cl'dy
Philadelphia	88	70	29.88	.48	Pt. Cl'dy
Pittsburgh	82	68	29.92	1.48	Cloudy
Portland, Me.	80	58	29.78	..	Clear
Portland, Ore.	88	62	29.76	..	Clear
Salt Lake City	92	66	29.90	..	Cloudy
San Antonio	98	78	29.88	.20	Rain
San Diego	70	64	29.81	..	Clear
San Francisco	64	56	29.98	..	Cloudy
Seattle	75	58	29.84	..	Clear
St. Louis	97	72	29.92	..	Pt. Cl'dy
Washington	92	74	29.90	.48	Pt. Cl'dy

Eastern New York, Eastern Pennsylvania, New Jersey—Fair and continued warm Saturday and Sunday.

Northern New England—Fair Saturday; Sunday local showers, not much change in temperature.

Southern New England—Fair Saturday and probably Sunday, not much change in temperature.

Western Pennsylvania—Fair in south and local thunder showers in north portion Saturday; Sunday fair; not much change in temperature.

Western New York—Fair and slightly warmer Saturday followed by showers in late afternoon or at night; Sunday fair.

NEW YORK CITY WEATHER RECORDS.

Official Temperature.

6 A.M.	67	12 M.	76	6 P.M.	79
7 A.M.	68	1 P.M.	71	7 P.M.	77
8 A.M.	70	2 P.M.	72	8 P.M.	75
9 A.M.	72	3 P.M.	73	9 P.M.	74
10 A.M.	72	4 P.M.	77	10 P.M.	74
11 A.M.	72	5 P.M.	79		

Average temperature yesterday, 73.
Average same date last year, 76.
Average same date for 48 years, 73.
High yesterday, 79, at 5 P. M.; low, 67, at 6 A. M.

Barometer—8 A. M., 29.98; 8 P. M., 29.87.
Humidity—8 A. M., 90; 8 P. M., 91.
Wind—8 A. M., south, velocity 8 miles; 8 P. M., south, velocity 11 miles.
Weather—8 A. M., cloudy; 8 P. M., cloudy.

Weather in Cotton and Grain States.

Special to The New York Times.

WASHINGTON, July 10.—Forecast:

North Carolina and South Carolina—Fair Saturday and probably Sunday.

Georgia, Alabama and Mississippi—Mostly fair Saturday and Sunday.

Florida—Local thundershowers Saturday and probably Sunday.

Extreme Northwest Florida—Local thundershowers probably Saturday and Sunday.

Kentucky and Tennessee—Fair Saturday and probably Sunday; not much change in temperature.

Ohio—Fair in south and local thundershowers in north Saturday; Sunday fair; not much change in temperature.

Illinois and Indiana—Continued warm and generally fair Saturday and Sunday, except probably local thunder showers Saturday night.

Lower Michigan—Generally fair Saturday and Sunday; not much change in temperature.

Upper Michigan—Partly overcast Saturday and Sunday; not much change in temperature.

Wisconsin—Generally fair Saturday and Sunday; warmer East and South Saturday.

Missouri—Continued warm and generally fair Saturday and Sunday, except possibly local thunder showers.

Iowa—Generally fair Saturday and Sunday; warmer Saturday, continued warm Sunday.

Minnesota—Partly overcast Saturday and Sunday; warmer Southeast Saturday.

North, South Dakota, Nebraska and Kansas—Continued warm and generally fair Saturday and Sunday.

Montana—Generally fair Saturday and Sunday except somewhat unsettled West; not much change in temperature.

Wyoming—Generally fair Saturday and Sunday, except possibly showers and thunderstorms Northwest; not much change in temperature.

Eastern Texas—Saturday and Sunday partly cloudy, local thunder showers south.

Western Texas—Saturday and Sunday generally fair.

Fire Record.

P. M.
11:50—White Plains Av. and Bronxdale Road, Bronx; auto truck, not given ..... Slight
A. M.
12:40—2,013 Bryant Av., Bronx; awning ..... Not given
12:45—Williamsburg Bridge, North Broadway, Brooklyn approach; auto, Walter Small ..... Total loss
1:50—364 W. 120 St.; Dr. Harold Sakuler ..... Not given
3:20—Houston and West Sts.; auto truck, Salvatore De Palma ..... Total loss
8:00—639 Fox St., Bronx; Paul Rosenberg ..... Not given
9:25—137 E. 26 St.; awning, Mrs. Bressa ..... Slight
P. M.
12:20—244 W. 112 St.; Bridget Oplard ..... Not given
1:15—73 E. 23 St.; not given ..... Not given
2:15—66 De Lancey St.; Schwartz ..... Not given
2:30—150 Broadway; Tubon Sales Corp. ..... Slight
3:25—201 E. 66 St.; Reims Realty Corp. ..... Not given
4:22—282 E. 146 St., Bronx; T. Kerns ..... Not given
4:45—325 Madison St.; not given ..... Slight
5:25—150 St. and Spencer Place, Bronx; New York Central Railroad yard ..... Not given
8:20—2 Av. and 11 St.; not given ..... Not given
8:35—620 W. 172 St.; H. Jackson ..... Not given
9:35—236 W. 37 St.; McCall Magazine ..... Not given
10:10—135 St. and 7 Av. (auto); F. H. Gavay ..... Not given
10:45—60 Prince St.; Russo Bros. ..... Not given
11:25—1,975. Bathgate Av., Bronx; Orleans Co. ..... Not given
11:30—267 7 Av.; Sclutler Bros. ..... Not given
11:50—225 E. 142 St., Bronx; not given ..... Trifling

TESTIFIES AGAINST BROKERS

Man Who Pleaded Guilty on Stand in Field-Morse Cases.

In the trial yesterday before Federal Judge Trieber and a jury of George W. and Leon Field, and Ralph L. and George W. Morse, on an indictment charging illegal use of the mails, Louis T. Hall was called to the witness stand. Hall was also named in the indictment but pleaded guilty and is aiding the Government.

Hall was questioned about the relationship between the brokerage concern of Hall & Co., which failed in 1918, and the brokerage firm of Field Brothers and George W. Morse & Co. which became bankrupt in 1922.

Questions of the same character were asked of Charles J. Anastasia, another one of the indicted men who also pleaded guilty, but nothing of importance was elicited. The answers were to the effect that all of the concerns had allied interests and operated very much as one firm.

Severe Typhoon in Philippines.

MANILA, July 10 (AP).—More than 2,000 persons have been made homeless by a typhoon which wrecked hundreds of small houses in Camarines Province. Acting upon the reports received here, the Red Cross today sent assistance.

Police Department.

Commissioner Enright issued this order yesterday:

Pensioned.

ON THEIR OWN APPLICATION.

PATROLMEN—John L. Farley, 53d precinct; John A. Coleman, 13th Division, Health Squad, at $1,250 per annum.

Transfers and Assignments.

To take effect 8 A. M., July 11:

LIEUTENANTS.

John Bridegroom, from 31st Precinct to 45th Precinct, assignment changed from signal monitor duty to Special Duty Officer; Assignment changed from desk duty to Special Duty Officers in precincts indicated—Joseph T. Sauder, from 14th Precinct to 16th; Thomas F. Hanley, from 17th Precinct to 7th; Thomas B. Hayes, from 20th Precinct to 6th; Theodore C. Thompson, from 22d Precinct to 27th, also to cover 26th; Edward F. Howe, from 26th Precinct to 10-A; Thomas B. Goodman, from 38th Precinct to 47th; James F. Cone, from 40th Precinct to 41st; Charles F. Gallagher, from 48th Precinct to 39th; Charles T. Halligan, from 49th Precinct to 8-A; Adam Gumbrecht, from 59th Precinct to 56th; also to cover 58th Precinct. Morris Nash, from 65th Precinct to 60th, also to cover 65th; James W. Lawson, from 70th Precinct to 68th, also to cover 70th; Louis Lackey, from 6th Division to 9-A.

PATROLMEN.

Chester O. Boyle, from 10th Precinct to 52d; Charles J. White, from 54th Precinct to 66th, assigned as attendant.

From 3d Precinct to precincts indicated—George F. Schaff, 28; John Dondero, 34; Richard H. M. Tienken, 35; Joseph Brown, 37; John McElligott, 44; Thomas Lally, 49; Robert Bauer, 49-A; Alfred A. Doolan, 56; William Kennedy, 60; Harry A. Jones, 64.

PROBATIONARY PATROLMEN.

Timothy J. O'Connor, from 35th Precinct to 19th.

From precincts indicated to 3d.—Harry W. Blake, 28; James E. Burns, 34; Joseph P. Hennessy, 35; Henry A. Brown, 37; George W. Shields, 44; Harold B. Finn, 49; Adam J. Redenburg, 49-A; James Seery, 50; Arthur K. Curran, 60; Henry G. Wehman, 64.

Temporary Assignments.

SERGEANT—John W. O'Brien, 68th Precinct to 9th Division, assigned to signal monitor duty, for 30 days, from July 10.

PATROLMEN—William R. Leach and Chester A. Patterson, 58th Precinct to 11th Division, to duty in office of the District Attorney, Queens, to July 12; John J. Dust, 13th Division, from Raided Premises Squad to Public Office Squad, to duty in office Borough President of Queens, for 18 days, from July 13, during absence of patrolman on vacation.

William R. Leach and Chester A. Patterson, 58th Precinct to 11th Division, to duty in office of the District Attorney, Queens, to July 12; John J. Dust, 13th Division, from Raided Premises Squad to Public Office Squad, to duty in office Borough President of Queens, for 18 days, from July 13, during absence of patrolman on vacation.

Leaves Without Pay.

SERGEANT—James M. Culley, 24th Precinct, for 40 days, from July 29.

Pay on Sick Report Approved.

THIRD-GRADE DETECTIVE—James A. Corey, 11th Division, 1st Detective District, from June 6, during disability.

PATROLMEN—Albert E. Ward, 4th Precinct, from May 13 to May 16; George H. Meadows, 5-A Precinct, from May 10 to May 15; John Gilmore, 7th Precinct, from May 30 to June 11; Harry R. Kraus, 7th Precinct, from May 27 to June 4; George A. Koehler, 8th Precinct, from May 11 to June 8; Jeremiah J. Ahern, 9th Precinct, from May 7 to May 11.

Resignation Accepted.

PATROLMAN—Herbert W. Keichel, 39th Precinct.

Civilian Transfers.

CARETAKER—James J. O'Brien, from Traffic Precinct A to 59th.

LABORERS—John Darcy, from office of Second Deputy, Commissioner, Division of Licenses to Department Storehouse; John Whalen, from office of Second Deputy Commissioner, Division of Licenses to Quartermaster's Department; Daniel O'Connell, from Department Storehouse to Traffic Precinct A.

Wills for Probate.

Manhattan.

AIOSA, ANGELA B. (Feb. 9, 1924). Estate, less than $1,000. Paul Aiosa, executor, gets $500 legacy and remainder is divided among numerous other persons in small amounts.

ATTERBURY, FRANCES P. (June 28). Estate, more than $10,000. Isabel M. Atterbury, daughter, and Edna Atterbury, daughter, both of 342 West 86th Street, get equal shares in the estate.

BACH, MARTIN (June 8). Estate, about $10,000. Barbara Bach, widow, of 1,884 Park Avenue, gets entire estate and is named executrix.

EMERY, WILLIAM S. (June 17). Estate, more than $10,000, to Bertha B. Emery, widow and executrix, of 525 Lexington Avenue. The Bankers' Trust Company is a co-executor.

FISHER, HENRY J. (June 15). Estate, less than $1,000 to Margaret J. Fisher, widow, of 515 West 182d Street, executrix.

IRVING, WILLIAM W. (June 10). Estate, more than $5,000, to Elizabeth Irving, widow, of 22 West 71st Street, executrix.

LYONS, KATHERINE C. (June 17). Estate, $6,000. Ellen A. Lyons, daughter, of 995 Sixth Avenue, gets one-half and the residue is divided among numerous other persons. She is executrix.

McELDUFF, SARAH (May 8). Estate—real, $31,000, personal, $14,000—to six children. Executor, James F. McElduff.

Kings.

CLANCEY, CATHERINE M. (June 7). Estate, realty, $8,000; pedsonal property, $700. Bequests include $500 each to a brother, F. B. Clancey, and a friend, Julia S. Lasher, Madalin, N. Y.; residuary estate to a niece, Maude Odell, executrix, 129 West Forty-eighth Street, Manhattan.

MOODY, MARGARET A. (June [illegible]). Estate, $30,000 in personal property. To a grand-niece, Margaret W. Smith, executrix, 38 Compton Terrace, Jamaica, Queens, $5,000; residuary estate to two brothers, David Smith, Bright Waters, L. I., and Walter Smith, Newark, executors.

MORRISON, MARGARET S. (March 15). Estate, $500, to mother, Marie B. Haeger, executrix, and a son, Robert H. Morrison, 416 Forty-fifth Street.

QUIMBY, FRANK P. (May 22). Estate, $3,000, to widow, Alice Quimby, executrix, 520 Ocean Avenue.

New Jersey.

HUDSON COUNTY.

LETTERS OF ADMINISTRATION were granted by Surrogate James P. Norton on these estates:

Thomas Anderson of Jersey City (Aug. 5, 1923) to Charles E. Anderson of 248 Arlington Avenue, Jersey City, with bond of $300.

Joseph Cranco of Jersey City (Feb. 27) to Carnmelo Cranco of 25 Whyte Street, Jersey City, with bond of $1,000.

Jamima Dunaj of Jersey City (June 2) to Michael Dunaj, with bond of $1,000.

Ella Grenz of North Bergen (April 3) to Rudolph Grenz of 1,272 Liberty Avenue, North Bergen, with bond of $1,600.

John P. Harrigan of Jersey City (May 23) to Margaret E. Harrigan of 142 Lexington Avenue, Jersey City, with bond of $500.

Albert W. Reese of Jersey City (June 30) to Nathan H. Pendergast of 665 Newark Avenue, Jersey City, with bond of $2,000.

Catharine Sweeney of Bayonne (May 22) to Helen Sweeney of 64 West Fifteenth Street, Bayonne, with bond of $2,000.

ESSEX COUNTY.

HONEY-CHURCH, LUCY A. (June 17). Residue to daughter, Elsie, executrix; paid-up Building and Loan stocks to sons, Nelson A. and Arthur; legacies to grandchildren.

SWART, SALLY B. (June 1). Residue to son, Roland B., executor; Harry B., husband, $1,000 yearly income; Grace B. Berry, cousin, $20,000; Gertrude Rowley, cousin, $10,000; Gerald B. Swart, grandson, $5,000, and Dorothy H. Swrat, daughter, $5,000.

HENDRICKS, LUCY (May 30). Residue to granddaughter, Mildred R. Hendricks, executrix.

CAPARN, THOMAS J. (June 22). Residue to son, Arthur T., executor.

KNAUSS, JACOB (June 7). Estate to Augusta Knauss, administratrix, with will annexed.

MANUEL, ANNIE (July 2). Residue to husband, John; to son, Richard, $500; husband administrator.

HUTMACKER, AUGUST (June 23). Residue to wife, Anna, executrix.

CANER, EDWARD A. (June 22). Residue to son, Arthur Y., executor.

HOLCOM, ELLIS (May 27). Estate, to wife, Susan M., executrix.

CRANE, ANNIE M. (June 26). Residue to nephew, Clarence G. Poole, executor.

Public School Notes.

The Board of Examiners of the Board of Education announces that, to correct a clerical error, the placement of the name of Charles Doris upon the eligible list of licensees as Principal of an elementary school, under date of June 29, and with a final standing of 71.85, has been amended so that such placement shall be with a rating of 73.18, it appearing that Mr. Doris is entitled to such higher final standing.

HELD AS A LOCKER THIEF.

Youth Is Accused of Robberies in Two University Gymnasiums.

Manuel Strohmeyer, 19 years old, of 1,687 Bathgate Avenue, the Bronx, was held in Morrisania Court yesterday in $10,000 bail for examination July 18 on charges of robbing lockers in Columbia and New York University gymnasiums.

Detectives said Strohmeyer had confessed a dozen such burglaries and implicated two other youths. They said the youth also had admitted the theft of four automobiles, one of which he had when arrested. The detectives said they found seven suitcases containing jewelry and clothing worth $2,000 in the prisoner's furnished room.

Estates Appraised.

Manhattan.

BECKMAN, CHARLES (July 20, 1923). Gross assets, $143,145; net, $130,405, including $126,427 in real estate. Charles Beckman and John H. Beckman, sons, get one-half each. They are executors.

BORKEL, GEORGE (Nov. 9, 1923). Gross assets, $17,876; net, $16,168; principally in cash, to Emma Borkel, widow and executrix.

COGSWELL, EMMA (Feb. 5, 1924). Gross assets, $5,350; net, $4,626—to Charles Cogswell, brother and executor.

DALTON, WILLIAM (Jan. 27, 1923). Gross assets, $17,755; net, $9,394—to Honora Dalton, widow and executrix.

DEMPSEY, ELIZABETH C. (Jan. 4, 1925). Gross assets, $16,340; net, $14,851. To Mary J. Dempsey, sister and executrix, $11,675; Sarah A. McKnight, sister, $3,175, or one-half of the residue.

FALKENAN, HENRIETTE (Oct. 18, 1924). Gross assets, $25,012; net, $21,917—to a daughter, Claire, executrix.

GOETZ, CHRISTIAN (Oct. 29, 1924). Gross assets, $138,173; net, $121,146. To Annie Breivogel, daughter, $41,055; Louise Finn, daughter, $40,055; Emmo Franzius, grandson, life estate in $20,018 until 25 years old; Christian G. Franzius, grandson, $19,467. Executor, Edward Finn and Henry Brievogel.

GOLDFARB, SOLOMON (Jan. 23). Gross assets, $57,302; net, $50,691. Bessie Goldfarb, widow, gets $20,094. Children and grandchildren also get bequests. Executors, Herman Goldfarb and Herman Nasoy.

GOODMAN, Max (Aug. 12, 1924). Gross assets, $21,352; net, $17,912. To three sisters and one brother, each $3,582.

GRAHAM, MARY F. (Feb. 18, 1925). Gross assets, $70,457; net, $65,371. To Henry M. Graham, son, $32,685, and James L. Graham, grandson, $8,856. The former is executor.

HUGHES, BRIAN G. (Dec. 8, 1924). Gross assets, $424,770; net, $382,817, including $202,744 in real estate, $90,176 in mortgages, notes and accounts and $89,154 in stocks and bonds. Brian G. Hughes, son, gets, $128,068; Gertrude M. Burrell, daughter, $131,498; Clara Hughes, daughter, $121,773. Executors, Robert J. McManany and Brian G. Hughes.

HUTCHINSON, MARGARET L. (Oct. 17, 1923). Resident of New Jersey. Gross assets, $67,537; net, $61,119. Principally to son, Archibald A. Hutchinson Jr., who gets $57,316. He is coexecutor with Victor K. McElkeny.

JEFFERSON, SARAH A. (Aug. 13, 1924). Gross assets, $243,894; net, $229,140, in real estate and stocks and bonds. William W. Jefferson, son, gets $103,964; Frank Jefferson, son, $103,825; Warren, a grandson, $20,000. Executors, William and Frank Jefferson.

LORING, SUSAN M. (March 10, 1923). Resident of Boston. Gross New York assets, $114,548; net, $106,433. William C. Loring, husband, gets legacy of $100,000, life estate in $88,585; Boston Children's Aid Society, deferred legacy of $10,000; Harvard University, deferred legacy of $25,000; Domestic and Foreign Missions of the Protestant Episcopal Church, deferred legacy of $20,000; Widows' Society of Boston, deferred legacy of $10,000; Cathedral Church of St. Paul, Boston, deferred legacy of $50,000. Others received small bequests. Executor, William C. Loring.

McGOUN, GEORGE HARRY (July 31, 1924). Gross assets, $9,021; net, $8,157—to Frances M. McGoun, executrix.

MEHLER, EMMA W. (May 7). Gross assets, $43,571; net, $40,024—to four children, each $10,006. Administrator, Albert J. Mehler.

MEYERS, PAULINE (Jan. 17, 1923). Gross assets, $17,636; net, $15,190. Frances M. Weil and Nellie M. Goetter, daughters, get $4,896 each. Several grandchildren get bequests. Executors, Sidney Goetter and Henry Weil.

MURRAY, HARVEY C. (May 8). Gross assets, $8,931; net, $5,150—equally to two sisters Margaret and Anna, executrices.

PERLMAN, JOSEPH (Dec. 12, 1915). Gross assets, $3,400; net, $3,400—to widow and children. Executrices, Rebecca and Gussie Perlman.

SCHWARTZ, LOTTIE (May 11, 1923). Gross assets, $20,418; net, $18,307—equally to Ida Wolff and Rosalie Wissner, daughters and executrices.

STOKES, JAMES (Aug. 9, 1922). Gross New York assets, $4,000; net, $4,000. To six children in equal shares.

SWAN, ALBERT (Dec. 6, 1923). Gross assets, $82,190; net, $77,311. To William A. Swan, brother, $8,850; Ernest Cantell, no relation, $11,132; Agnes Iffrig no relation, $8,868; Bessie Wall, no relation, $8,868, and Bridget Hanrahan, no relation, $8,868. Others received smaller bequests. Executor, Henry Hofheimer.

THORBURN, ALFRED M. (Oct. 14, 1924). Resident of New Jersey. Gross New York assets, $287,830; net, $257,071. Annie G. Thorburn, widow, life estate in $221,335; three daughters, legacies of $20,000 each, and a niece gets $5,000. Executor, Manhattan Company.

WARREN, MINNIE (Jan. 9). Gross assets, $25,150; net, $21,557. Anton J. Dittmar, no relation, gets $5,000; Roman Catholic Orphan Asylum gets the residue, or $16,557. Executor, Anton J. Dittmar.

WEISKOTTEN, ERNEST E. (April 1, 1925). Gross assets, $173,899; net, $165,889. To Emma W. Weiskotten, widow and executrix.

WHITE, GEORGE A. (April 24, 1924). Resident of Vermont. Gross New York assets, $126,418; net, $125,154. Grace W. Reed, daughter, gets $24,455; Alverse L. White, son, $24,455; Ida C. White widow, residue, or $101,743. She is executrix.

Kings.

HUSS, ANNA H. (Jan. 4, 1924). Net estate, $238,598, to a brother, Richard E. Webber, executor, 1,014 Bushwick Avenue. The estate includes cash and bank deposits, $78,439; mortgages, $95,070; realty, upward of $62,000, and stocks and bonds.

MILLIGAN, FREDERICK G. (Dec. 22, 1924). Net estate, $61,113. To widow, Sarah J. Milligan, $2,203; to a son and a daughter, Frederick G. and Lottie H. Milligan, executors, 578 Decatur Street, each $29,456.

NOLL, ANTON (July 24, 1924). Net estate, $13,526. To daughters, Katie Noll, executrix, 103 Palmetto Street, $8,980; Annie Rode, Orange, N. J., and Mathilda Schuyer, 414 Charlotte Place, each $2,273.

OBERLE, LEMHARD (Nov. 7, 1923). Net estate, $8,492, in equal shares to a daughter, a son and a granddaughter. Lillian Oberle, executrix, 167 Manahan Street; George J. Oberle and Gertrude Oberle, 48 Fairfield Avenue, Fairfield, Conn.

REIS, MARGARET (Dec. 29, 1923). Net estate, $25,057. To two daughters, a son and two grandchildren, Carrie Nevins, 9,163 110th Street, Richmond Hill, Queens, $1,500; Emma Katz, 566 Fairview Avenue, $4,000; Aloysius Reis, executor, 376 Woodward Avenue, $17,357; Grace and Raymond Reis, each $1,000.

SCHMIDT, OTTO F. (May 3, 1924). Estate, $6,821, to widow, Emma A. Schmidt, executrix, 684 Monroe Street; residue to several other relatives.

Fire Department.

Chief Kenton made these announcements yesterday:

REPORT TI MEDICAL OFFICER.

At headquarters, at 11 A. M., Tuesday, July 14:

UNIFORMED FIREMEN — Cornelius J. Vill, Eng. 2; John M. Gleason, Eng. 7; Robert Turk, Eng. 8; Dennis F. Mannix, Eng. 11; Lester J. Connor, Eng. 12; Jos. G. Marketto, Eng. 28; James R. Rutledge, Eng. 34; Henry A. Cullen, Eng. 44; Frederick H. Kuveke, Eng. 58; Harry J. Dooley, Eng. 91; Philip H. Clare, Eng. 201; Ambrose F. Seeman, Eng. 206; John J. Robinson (3), Eng. 207; John F. E. Monigan, Eng. 208; Jerry P. Harrington, Eng. 215; John Curley, Eng. 218; John J. Curley, Eng. 228; Dominick Parente, Eng. 228; Walter E. Beuerman, Eng. 252; Frank L. Lyons, Eng. 271; Harold J. Wilson, Eng. 278; Jeddiah O. Archer, Eng. 280; Pat. J. Mulligan, Eng. 283; Arthur H. Freebes, Eng. 290; Daniel J. Costello, H. & L. 3; Cornelius Sullivan, H. & L. 9; Michael J. Coen, Eng. 10; John J. Miggins, H. & L. 21; Peter Donohue, H. & L. 43; William J. Gillies, H. & L. 118; Everett E. Myers, H. & L. 131.

TO VETERANS' CAMP.

Leave with pay is granted to the following named members of the Department to enable them to attend the twenty-second annual encampment of the United Spanish War Veterans, in Binghamton:

Capt. James J. Keane, Engine Co. 287, for four days, from 9 A. M., July 13, and Capt. Frank J. Moore, Eng. Co. 294.

Lieut. John J. Falls, H. & L. Co. 102; Lieut. Frank Browniey, Eng. Co. 285; Fireman Oscar C. Lind, Eng. Co. 295, from July 12, and Fireman Thomas J. Wall, Eng. Co. 88, for five days from July 12.

MISCELLANEOUS.

The members of the Department Band will report to Engineer John D. Schuber, at the Municipal Ferry, foot of Whitehall Street, Manhattan, at 2:15 P. M. sharp, Tuesday, July 14 (2:30 P. M. boat for Richmond.)

Special leaves of absence for thirty-five days from Aug. 25, are granted to Fireman Cornelius J. Reidy, Eng. Co. 69, and from Aug. 6 to Fireman John J. Palmer of H. & L. Co. 28.

The resignation of Fireman Fourth Grade George F. Bereswill of H. & L. Co. 26 is accepted.

Special leave of absence is granted to Capt. Patrick J. Moran, Eng. Co. 95, for 9 hours from 9 A. M., July 19.

Army Orders and Assignments.

Special to The New York Times.

WASHINGTON, July 10.—The War Department published these orders today:

Miscellaneous.

Bratton, Maj. R. S., to Tokio.
Rodgers, Maj. R. C., Cav., to Cheyenne as instr. cav., Wyoming N. G.

Leaves.

Walker, Maj. Gen. K. W., Chief of Fin., 1 mo.
Ovenshine, Col. A. T., Gen. Staff, 1 mo.
Donnelly, Lt. Col. E. T., F. A., 2 mos. extn.
Halbert, Maj. E. O., C. A. C., 1 mo. 3 days.
Skene, Maj. C. M. S., C. A. C., 1 mo. 10 days.
Kelley, 1st Lt. H. S., Inf., 3 mos.
Cullum, 1st Lt. J. B., Jr., C. of E., 1 mo. extn.
Downing, 2d Lt. H. W., A. S., 2 mos.
Hendley, 2d Lt. R. C., F. A., 18 days extn.
Jamison, 2d Lt. G. S., A. S., 1 mo. 15 days.
Mood, 2d Lt. E. C., Inf., 1 mo. extn.

No naval orders were announced today.

Training Camp Orders.

Major Gen. Summerall, Commandant Second Corps Area, with headquarters at Governors Island, issued these training camp orders yesterday:

TO PLATTSBURG BARRACKS, N. Y.

For thirty days, from Aug. 3, as instructors:

Capt. David S. Buchenholz, 1,861 E. 12th St., Brooklyn, Q. M. Res., unassigned.

2d Lts. Theodore R. Jennings, Cedarhurst, Inf. Res., 77th Div.; William W. O'Connor, 297 E. 206th St., New York, Cav. Res., Att. 303d Cav.; Harry R. Westerman, 26 E. 177th St., New York, C. W. S. Res., unassigned; Charles A. Nutter, Milford, Del., Inf. Res., att. 309th Inf.; William R. Lubben, 2,055 Davidson Av., New York, Inf. res., unassigned; Arthur C. Webster, 74 East Av., Pittsford, N. Y., Inf. Res., unassigned; James H. Deputy, Milford, Del., Inf. Res., unassigned.

1st Lt. Ewald L. Witzel, 324 Thurston Rd., Rochester, N. Y., Inf. Res., assigned 391st Inf.

Capt. John A. Connolly, 623 E. 188th St., New York, Chap. Res., att. 490th F. A.

Major Murray Bartlett, 690 S. Main St., Geneva, N. Y., Chap. Res., att. 98th Div.

1st Lt. Julius Silberfeld, 53 Osborne Ter., Newark, N. J., Chap. Res., att. 78th Div.

TO FORT ETHAN ALLEN, VT.

For 30 days instruction from Aug. 1:

Captain John E. Kennedy, Q.M.-Res., (Assigned to +II Corps), Madison, N. J.

Maj. Sidney D. Jacobson, Med.-Res. (B. A. Group), 56 West Eighty-ninth Street, New York.

TO CAMP SMITH, PEEKSKILL.

For 15 days' training, from July 12:

1st Lieut. Frank C. Smith, F.A.-Res. (Unassigned), 1,317 East Seventeenth Street, Brooklyn.

TO FORT TILDEN, N. Y.

1st Lieut. Walter H. Ogden, C.A.-Res. (502d C.A.-Res), Binghamton, N. Y.; fifteen days' training, effective July 19.

TO MADISON BARRACKS.

For 30 days' from Aug. 3, as instructors:

2d Lieut. Carroll J. Grinnell, Q.M.-Res. (Assign. 389th M. T. Co.), Sackett Harbor; 1st Lt. Paul A. Gilgar, F.A.-Res. (F. A. Group), 22 Revere Pl., Brooklyn; Major Franklin Cohn, Med.-Res. (Assn. 300 Med. Regt), Riverside Drive, New York.

TO PINE PLAINS:

Maj. Kenneth P. Littauer, A.S.-Res., (Assgd. 452d Observation Squadron), Halesite, L. I., for fifteen days' training, effective July 19.

TO CAMP SILZER, N. J.

2d Lieut. Alfred B. Strickler, Eng.-Res. (Attached to C. A. & G. H. Q.), 217 Hillside Road, Elizabeth, N. J.; duty for fifteen days' training effective July 11.

National Guard Orders.

Special to The New York Times.

ALBANY, N. Y., July 10.—These National Guard orders were bulletined in the office of the Adjutant General today:

COMMISSIONS.

Shipman, Maj. Herbert, to Chaplain's Corps, 107th Inf.

Tebbutt, Maj. James G., 53d Inf. B. G., as Exec. Offr.

Zimmer, Capt. Horace, 106th Inf., to Co. H.

Stedman, 2d Lt. Woolverton T., 14th Inf., to Co. C.

McDonald, 2d Lt. Arthur W., 156th F. A., to Battery F.

RESIGNATIONS.

Heft, 1st Lt. William E., 10th Inf; Voelcker, 2d Lt. Carl S., 51st Cav. Brig.; Stedman, 2d Lt. Woolverton T., Inf., hon (discharged.

TO FIELD TRAINING.

Platt, 2d Lt. Maurice L., Q. M. C., with 10th Inf. at Camp Smith, Peekskill, Aug. 9 to 23.

SHIPPING AND MAILS

Hours are given in Daylight Saving Time unless otherwise noted.

THE TIDES.

	Sandy Hook. A.M.	P.M.	Governors Island. A.M.	P.M.	Hell Gate. A.M.	P.M.
High water	0:32	1:11	1:00	1:45	2:50	3:38
Low water	7:01	7:24	7:34	8:00	9:40	10:20

THE SUN.

Rises. A.M.	Sets. P.M.
5:33	8:28

Steamships Arrived Yesterday

Steamer.	From.	Date.	Steamer.	From.	Date.
MAURETANIA	Southampton	July 4	M. COUGHLAN	Boston	....
ALEGRIA	Baracoa	July 5	RHESUS	Philadelphia	....
ENGLAND	Nuevitas	July 4	COMM. TRAVELLER	San Pedro	....
EL OCCIDENTE	Galveston	....	SUNEWARKO	San Pedro	....
EL ALMIRANTE	New Orleans	....	BAYONNE	Philadelphia	....
SAN JACINTO	Galveston	....	VEENDAM	Rotterdam	June 30
CITY MONTGOMERY	Savannah	....	GEORGIAN	San Pedro	....
NORFOLK	Baltimore	....	SANTA ISABEL	Philadelphia	....
VIRGINIA EXPRESS	Richmond	....	WILLSOLO	Philadelphia	....
ROBERT E. LEE	Norfolk	....	STEELWORKER	Boston	....
SAMUEL Q. BROWN	San Pedro	....	LIVINGSTONE ROE	Texas City	....
SUSPEARCO	Pensacola	....	NEVADA	London	June 25
STEEL VOYAGER	San Francisco	....	W. C. TEAGLE	Texas City	....
CASSIMER	Beaumont	....			

Incoming Steamships

Steamer and Line.	Sailed From.	Due.	Will Dock.
*PITTSBURGH, Red Star	Antwerp, July 1	†Today, A.M.	W. 20th St.
*REPUBLIC, U. S.	Bremen, June 30	†Today, A.M. early	‡2d St.
*SIERRA VENTANA, N. Ger. L.	Bremen, June 30	†Today, A.M.	‡6th St.
*ASTREA, Royal Dutch	Cape Haitien, July 6	†Today, P.M.	§Montague St.
*ADRIATIC, White Star	Liverpool, July 4	†Tomorrow, P.M.	W. 18th St.
*PASTORES, United Fruit	Port Limon, July 4	†Tomorrow, P.M.	Maiden Lane.
*ANCON, Pan R. R.	Cristobal, July 5	†Tomorrow, A.M.	W. 25th St.
*PRES. ARTHUR, Am.-Palestine	Naples, June 27	†Tomorrow, A.M.	W. 46th St.
*CAMERONIA, Anchor	Glasgow, July 4	†Tomorrow	W. 13th St.
*LACONIA, Cunard	Liverpool, July 4	Monday	W. 14th St.
*ARABIC, White Star	Hamburg, July 1	Monday	W. 18th St.
*MINNEWASKA, Atl. Trans.	London, July 4	Monday, A.M.	W. 16th St.
*VAUBAN, Lamport & Holt	Montevideo, June 23	Monday, A.M.	‡16th St.
*ROCHAMBEAU, French Line	Havre, July 4	Monday, A.M.	W. 15th St.
*SANTA ELISA, Grace Line	Valparaiso, June 24	Monday, A.M.	‡Hamilton Av.
*CONTE ROSSO, Lloyd Babaudo	Naples, July 3	Monday, A.M.	W. 55th St.
*ALBERT BALLIN, Ham. Am.	Hamburg, July 3	Monday, A.M.	W. 46th St.
*CARACAS, Red D.	La Guayra, July 5	Monday	§11, Furman.
*CITY EDINBURGH, Am.-Afri.	Cape Town, June 11	Monday	
*ORCA, Royal Mail	Southampton, July 4	Tuesday	Morton St.
*AMER. BANKER, Am. Merch.	London, July 4	Tuesday	‡4th St.
*PARIS, French	Havre, July 8	Tuesday	W. 15th St.
*STUTTGART, Nor. Ger. Lloyd	Bremen, July 4	†Tuesday	§58th St.
*LITUANIA, Baltic Amer.	Copenhagen, July 1	Tuesday	§43d St.
*BYRON, Greek	Piraeus, June 28	Tuesday	§39th St.
*M. WASHINGTON, Cosulich	Patras, June 29	Tuesday	§41st St.
*MARTINIQUE, Colombian	P. Colombia	Tuesday	Cuyler's Alley
*MUNARGO, Munson	Antilla, July 10	Tuesday	Old Slip.
*PORTO RICO, Porto Rico	San Juan, July 9	Tuesday	§Hamilton Av.
*MEXICO, N. Y. & C. M.	Tampico, July 3	Tuesday	Cuyler's Alley
*HOMERIC, White Star	Southampton, July 8	Wednesday	W. 17th St.
*VOLENDAM, Hol. Amer.	Rotterdam, July 8	Wednesday	‡5th St.
*DROMORE CASTLE, Am. & Af.	Cape Town, June 11	Wednesday	
*GUIANA, Quebec S. S. Co.	Trinidad, July 7	Wednesday	§Congress St.
*MONTOSO, Porto Rico	San Juan, July 7	Wednesday	§Hamilton Av.
*HURON, Clyde S. S. Co.	Santo Domingo	Wednesday	§Summit St.
*PRES. HAYES, Dollar	Marseilles, July 2	Thursday	§Atlantic Av.
*FORT ST. GEORGE, Furness B.	Hamilton, July 14	Thursday	W. 55th St.
*MATURA, Trinidad	Trinidad, July 7	Thursday	§Amity St.
*SIXAOLA, United Fruit	P. Colombia, July 7	Thursday	Fletcher St.
*SILVIA, Red Cross	St. John's, July 11	Thursday	§Java St.
*AMERICA, U. S.	Bremen, July 7	Friday	‡2d St.
*VENEZUELA, Pan Mail	San Francisco, June 14	Friday	§Hamilton Av.

*Carries mail. †Reported by wireless. §Brooklyn. ‡Hoboken.

SHIPPING AND MAILS

Outgoing Passenger and Mail Steamships

The following table shows the destination of steamers, the lines operating them, when their mails close (at General Postoffice and City Hall Station), when they sail, location of piers and points for which they sail.

SAIL TODAY (July 11)

FRANCE (French Line), Havre (mails close 7 P. M., Friday; sails 12:10 A. M.), W. 15th St.

ORBITA (Royal Mail Steam Packet), Southampton (no mails; sails 11 A. M.), Morton St.

ROTTERDAM (Holland America Line), Rotterdam (mails close *8:30 A. M.; sails 11 A. M.), 5th St., Hoboken. Europe, Africa, West Asia. Canary Islands, Irish Free State, Northern Ireland and Scotland must be specially addressed. Parcel post for Great Britain (except Scotland), Netherlands and the countries mentioned in Note A.

COLUMBIA (Anchor Line), Glasgow (mails close *8 A. M.; sails noon), W. 13th St. Northern Ireland, Scotland. Parcel post for Northern Ireland, Scotland.

CELTIC (White Star Line), Liverpool (mails close *8 A. M.; sails noon), W. 18th St. Irish Free State, Great Britain and Northern Ireland must be specially addressed. Parcel post for Irish Free State. Supplementary mail closes 8 P. M.; is shipped by rail to Boston.

ROSALIND (Red Cross), St. John's, N. F. (mails close 7 A. M.; sails 10 A. M.), §Java St. Newfoundland.

FORT ST. GEORGE (Furness-Bermuda), Hamilton (mails close 8 A. M.; sails 11 A. M.), W. 55th St. Bermuda, also parcel post for Bermuda.

ORIZABA (Ward Line), Havana (mails close *8 A. M.; sails 11 A. M.), Wall St. Cuba (specially addressed).

CALAMARES (United Fruit), Port Limon (mails close *9 A. M.; sails 12 M.), Rector St. Costa Rica (Cuba, Canal Zone, Panama specially addressed).

METAPAN (United Fruit), Tela (mails close 9 A. M.; sails 12 M.), Rector St. Jamaica, Guatemala, Salvador (British Honduras, City of Puerto Castilla, Cuba and other parts of Honduras specially addressed).

PONCE (New York and Porto Rico), San Juan (mails close *8:30 A. M.; sails noon), §Hamilton Av. Porto Rico, Romana, Macoris, San Domingo City; also parcel post for Virgin Islands, Romana, Macoris, San Domingo City.

OLANCHO (Atlantic Nav. Co.), Puerto Cortez (mails close 8:30 A. M.; sails 12 M.), Catharine St. Honduras (except Amapala City, Choluteca, Depts. of Colon and Atlantida), parcel post for Puerto Cortez, Trujillo and San Pedro Sula.

BARACOA (Colombian Line), Barbados (mails close 9 A. M.; sails 11 A. M.), Cuyler's Alley. St. Thomas, St. Croix, Saba, St. Martins, St. Eustatius, St. Kitts, Nevis, Antigua, Montserrat, Guadeloupe, Dominica, Martinique, St. Lucia, Barbados, Guiana, Grenada, Trinidad, St. Vincent must be specially addressed. Parcel post for St. Kitts, Nevis, Antigua, Montserrat, Guadeloupe, Dominica, Martinique, St. Lucia.

MARACAIBO (Red "D"), La Guayra (mails close *8:30 A. M.; sails noon), Pierrepont St. Curacao and Venezuela; also parcel post.

EBRO (Santo Domingo Line), Santo Domingo City (mails close 9:30 A. M.; sails noon), Hamilton Av., Brooklyn. Puerto Plata, Sanchez, Samana, La Romana, San Pedro de Macoris, Santo Domingo City. Other parts of Dominican Republic must be specially addressed. Parcel post for Dominican Republic (except Monte Christi, La Romana, San Pedro de Macoris, Santo Domingo City).

OLDER (Columbus Line), Santo Domingo City (mails close 10:30 A. M.; sails 1 P. M.), W. 35th St. Dominican Republic. Parcel post for Dominican Republic (except La Romana, San Pedro de Macoris, Santo Domingo City).

PANAMA (Panama R. R. Steamship Co.), Cristobal (mails close *11:30 A. M.; sails 3 P. M.), W. 25th St. Haiti (except prints for Cape Haitien and Port de Paix), Canal Zone, Panama, Nicaragua (except east coast), Amapala City, Choluteca, Cauca and Narino Departments of Colombia, Ecuador. Prints for El Salvador, Nacaome, Tegucigalpa, Yuscaran. Also parcel post.

SAIL MONDAY (July 13)

RELIANCE (United American Lines), Hamburg (mails close 7:30 P. M.; sails 1 A. M., Tuesday), W. 46th St. Great Britain, France, Germany. Must be specially addressed. Supplementary mail at Varick St. station up to 11:15 P. M.

SABLE I (Maritime & Newfoundland S. S. Co.), St. John's (mails close 8 P. M.), Newfoundland. Must be specially addressed. Also parcel post. By rail to Boston.

SAIL TUESDAY (July 14)

RELIANCE (United American Lines), Hamburg (mails close 7:30 P. M., Saturday; sails 1 A. M.), W. 46th St.

BONHEUR (Lamport & Holt), Santos (mails close 8:30 A. M.; sails 11 A. M.), §Furman St. Bahia and Sergipe. (Other parts of Brazil specially addressed); also parcel post for Bahia and Sergipe.

MARAVAL (Trinidad Line), Trinidad (mails close 11 A. M.; sails 3 P. M.), Amity St., Brooklyn. Barbados, Grenada, St. Vincent, Trinidad, Ciudad Bolivar, Guiana. Parcel post for Barbados, Grenada, St. Vincent, Trinidad, British Guiana.

A STEAMER, Port Limon (mails close 8 P. M.), Costa Rica. Also parcel post. By rail to Boston.

SAIL WEDNESDAY (July 15)

CARENCO (American Export Lines), Naples (mails close 7:30 A. M.; sails 11 A. M.), Kent St., Brooklyn. France, Italy. Must be specially addressed.

PRESIDENT ARTHUR (American Palestine Line), Haifa (mails close 8 A. M.; sails noon), W. 46th St. Palestine Syria. Italy must be specially addressed. Parcel post for Italy, Albania.

REPUBLIC (United States Lines), Bremen (mails close *8 A. M.; sails noon), 2d St., Hoboken. Irish Free State, Great Britain, France, Germany must be specially addressed. Parcel post for Irish Free State, Germany, Austria, Czechoslovakia, Hungary, Switzerland.

WEST HUMSHAW (American West African Line), Accra (mails close 9:30 A. M.; sails 1 P. M.), Ferris St., Brooklyn. Madeira, Canary Islands, Cape Verde Islands. West Africa must be specially addressed. Parcel post for Balearic Islands, Canary Islands, Ceuta, Melilla, Tangier in Morocco, Liberia.

GIUSEPPE VERDI (Transatlantica Italiana), Naples (mails close 10 A. M.; sails 2 P. M.), W. Houston St. Azores, except Horta and Angra. Portugal and Italy must be specially addressed. Parcel post for Ponta Delgada, Portugal, Italy, Albania.

ARABIC (White Star Line), Hamburg (mails close 11 A. M.; sails 3 P. M.), W. 16th St. Great Britain, France, Germany. Must be specially addressed. Parcel post for Germany, Austria, Czechoslovakia, Hungary, Switzerland.

ROMA (Fabre Line), Beirut (mails close 11:30 A. M.; sails 3 P. M.), 31st St., Brooklyn. Azores Islands. Portugal, Egypt, Palestine, Syria must be specially addressed. Parcel post for Azores and Portugal. Supplementary mail closes 8 P. M.; is shipped by rail to Boston.

CABO HATTERAS (Garcia & Diaz), Barcelona (mails close 12:30 P. M.; sails 4 P. M.), Columbia St., Brooklyn. Spain. Must be specially addressed. Also parcel post.

MAURETANIA (Cunard Line), Southampton (mails close *1 P. M.; sails 5 P. M.), W. 14th St. Europe, Africa, West Asia. Canary Islands must be specially addressed. Parcel post for Great Britain, Northern Ireland, France and countries in Notes A and B. Connects with Cairo-Bagdad air mail.

CITY OF AUCKLAND (American & Indian Line), Calcutta (mails close 1:30 P. M.; sails 5 P. M.), 47th St., Brooklyn. Egypt. Specially addressed only. Also parcel post.

TACHIRA (Red D Line), Maracaibo (mails close *8:30 A. M.; sails noon), 11, Furman St., Brooklyn. Curacao, Venezuela. Specially addressed letters for Porto Rico. Parcel post for Curacao, Venezuela.

TIVIVES (United Fruit Co.), Santa Marta (mails close *9 A. M.; sails noon), Rector St. Costa Rica, Jamaica, Colombia except Cauca and Narino Departments, Canal Zone, Panama, other parts of Colombia must be specially addressed. Also parcel post.

COMAYAGUA (Atlantic Fruit Corp.), Porto Cortez (mails close 1:30 P. M.; sails 4 P. M.), Catherine Slip. Honduras (except Amapala City, Choluteca, Departments of Colon and Atlantida, and prints, &c., for Nacaome, Tegucigalpa, Yuscaran). Parcel post for Porto Cortez, Trujillo, San Pedro Sula.

EDWARD LUCKENBACH (Luckenbach Line), Cristobal (mails close 2 P. M.; sails 6 P. M.), 35th St., Brooklyn. Canal Zone, Panama, Nicaragua (except east coast), Amapala City, Choluteca, Cauca and Narino Departments of Colombia, Ecuador. Prints, &c., for Nacaome, Tegucigalpa, Yuscaran. Also parcel post.

NOTE A—Parcel-post mails via England: To Aden (including Kamaran and Perim), Afghanistan (Kabul), Albania (certain places), Ascension, Belgian Congo (Katanga and Eastern Provinces and the territories of Ruania and Itri), British Central Africa, (Nyassaland Protectorate), British India, British Somaliland, Cameroons (British and French Zone), Cape Verde Islands, Ceylon, Cyprus, Falkland Islands, French India (specially addressed), Gambia, Gold Coast Colony, Ireland (North), Kenya and Uganda, Macao (China), Madeira, Malta, Mauritius (including Rodriguez), Mesopotamia (Iraq), including Koweit, Morocco (British), Larache and Teuban only, Nigeria, Nyassaland Protectorate, Palestine, Pemba, Persia, Portuguese India, Portuguese Timur, Portuguese West Africa, Tibet, Togoland (British), Trans-Jordania (territory east of Jordan River), Turkey in Europe and Turkey in Asia (certain places) and Zanzibar.

NOTE B—Parcel-post mails via France: To Abyssinia (Ethiopia), Algeria, Cameroons, Corsica, Dahomey, French Equatorial Africa, French Guiana, French establishments in India, French Indochina (specially addressed), Annam, Cambodia, Cochin China, Laos and Tonkin, French Postoffices in China, French Somaliland, French Sudan, Gabou, Grand Libau (Lebanon), Ivory Coast, Madagascar and dependencies, Madagascar, Ste. Marie de Madagascar, Nossibo, Comoro Islands, Mayette, Great Comoro, Anjouan and Moheli, Mauretania, Morocco, Morocco (French), New Caledonia and dependencies, Niger Territory, Reunion, Sarre Territories, Senegal (Upper Senegal and Upper Volta), Togoland (French), Syria (Beirut), Damascus, Aleppo and the Western and Eastern Zone, Tunis.

*Supplementary mail on pier; closes 10 minutes before ship sails.

Other Outgoing Steamships

Steamer.	Destination.	Date.	Steamer.	Destination.	Date.
IDAHO	Hull	July 11	HALEAKALA	Bahia Blanca	July 15
LONDON COMMERCE	London	July 11	PINAR DEL RIO	Caibarien	July 15
CHRISTIAN BORS	Suva	July 11	CEIBA	Jamaica	July 15
ALEGRIA	Baracoa	July 11	HORTENSIUS	Rosario	July 15
HEKTOR	Marseilles	July 11	KOLSNAREN	Helsingfors	July 15
LIBERTY	Dunkirk	July 11	GUNNAR HEIBERG	Liverpool	July 15
NEW YORK CITY	Bristol	July 11	INDIANOLA	Delagoa Bay	July 16
MINNE[illegible]AN	Tacoma	July 11	PANCRAS	Natal	July 16
WILLSO[illegible]	Tacoma	July 11	MONGOLIA	Guantanamo	July 16
EURANA	Vancouver	July 11	SARCOXIE	Bordeaux	July 16
EDITH	Arecibo	July 11	KARMOY	Guantanamo	July 16
ANDALUSIAN	Manchester	July 11	SECUNDUS	La Plata	July 17
EASTERN DAWN	Antwerp	July 14	MUNAMAR	Banes	July 17
ROGIER	Havre	July 15	SOSUA	Jamaica	July 17
AUSTRALIC	Norrkoeping	July 15	VIRGINIA	Baracoa	July 17
CITY OF BOMBAY	New Plymouth	July 15	ORITANI	Guantanamo	July 17
FORRES BANK	Dalny	July 15			

Foreign Ports—Arrivals and Departures

ARRIVED. Steamer.	At.	Date.	SAILED. Steamer.	From.	Date.
PRES. ADAMS	Colombo	July 8	WM. ROCKEFELLER	Cristobal	July 9
STOCKHOLM	Gothenburg	July 9	A. F. LUCKENBACH	Cristobal	July 9
PRES. HARDING	Cherbourg	July 9	GEO. W. BARNES	Cristobal	July 9
SAVOIE	Havre	July 10	HOLLAND MARU	Alexandria	July 1
SUFFREN	Havre	July 9	ALBERTA	Trieste	July 5
NEVISIAN	Hamburg	July 7	CHIFUKU MARU	Genoa	July 6
CAUCASIER	Antwerp	July 8	CABO VILLANO	Seville	July 8
ARCHIMEDES	Liverpool	July 9	EGREMONT CASTLE	Hongkong	July 10
CITY OF KIMBERLY	Newcastle	July 9	AMERICA	Queenstown	July 9
MERTON HALL	Colombo	July 9	BELGENLAND	Southampton	July 10
INNOKO	Rotterdam	July 9	CITY WINCHESTER	London	July 10
KEELUNG	Lyttleton	July 9	STADSDYK	Batavia	July 8
CONEHATTA	Belfast	July 9			
DANTE ALIGHERI	Lisbon	July 9			
MUENCHEN	Cherbourg	July 10			
PRES. HARDING	Bremen	July 10			

PASSED.

S. S. LIBERTY LAND, New York for Alexandria, passed Gibraltar July 9.
S/S. ISONZO II., Philadelphia and New York for Naples, passed Gibraltar July 9.

Transcontinental Air Mail

The transcontinental air mail service is operated in both directions daily, leaving Hadley Field (New Brunswick, N. J.) at 9:30 A. M., Eastern Standard Time, and San Francisco at 6:30 A. M., Pacific Time. The planes carry mail for intermediate points as well, including Cleveland, Chicago, Omaha, Salt Lake City, &c. Mail for points not on the air route is forwarded by mail trains from the nearest air mail stations.

The New York daily closing time for the mail is 7 A. M., Eastern Standard Time, from the General Postoffice, and 11 P. M. the previous night, or a little later, at the air mail letter boxes, painted red, white and blue, which are located in various parts of the city. The closing time at the box in Times Square is 11:25 P. M.

Thursday's air mail from San Francisco arrived yesterday at 5 P. M., Eastern Standard Time, at Hadley Field, New Brunswick, N. J., and was forwarded by rail to New York City.

Special to The New York Times.

SAN FRANCISCO, July 10.—Thursday's transcontinental air mail from New York arrived here today at 5 P. M.

Friday's transcontinental air mail running from San Francisco to New York was reported running on time out of Elko, Nev., but was later delayed owing to train connections.

Transpacific Mails

The connecting mails close at General Postoffice and City Hall Postoffice Station, New York, at 6 P. M., daily, as follows:

Japan, Korea, Siberia, Hongkong, Siam, French Indochina, Netherlands East Indies, Straits Settlements, Brunei, Malay States, North Borneo, Labuan and Sarawak, via Seattle	TYNDAREUS	July 11
Hawaii (except parcel post), via San Pedro, Cal.	CY. LOS ANGELES	July 13
Hawaii (parcel post only) and specially addressed correspondence for Japan, Korea and China; also parcel-post mails for China (except Hongkong), Brunei, Labuan, Malay States, North Borneo, Sarawak and Straits Settlements, via San Francisco	PRES. HARRISON	July 13
Japan, Korea, Siberia and specially addressed correspondence for China; also parcel-post mails for Japan and Korea, via Seattle	PARIS MARU	July 14
China, Siam, French Indochina, Netherlands East Indies, Straits Settlements, Brunei, Malay States, North Borneo, Labuan, Sarawak and specially addressed correspondence for Japan and Philippine Islands, via Victoria	EMP. OF ASIA	July 18
Japan, Korea, China, Siam, Siberia, French Indochina, Netherlands East Indies, Straits Settlements, Brunei, Malay States, North Borneo, Labuan, Sarawak and Philippine Islands; also parcel-post mails for Japan, Korea, China, Siam, French Indochina, Brunei, Labuan, Malay States, North Borneo, Sarawak and Straits Settlements, via Seattle	PRES. McKINLEY	July 21
Hawaii, Samoan Islands, Fiji Islands and Australia; also parcel-post mails for Samoan Islands, Fiji Islands and Australia (regular mails for New Zealand for despatch at Honolulu), via San Francisco	SIERRA	July 23
Netherlands East Indies (specially addressed correspondence only); also parcel-post mails for Netherlands East Indies. Mail closes at 1:30 P. M., from New York	BLITAR	July 25

New Foreign Mail Regulations

AIR MAIL SERVICE—LONDON TO CONTINENTAL EUROPE.

Postmaster John J. Kiely announces that letters (ordinary and registered) and articles prepaid at the letter rate of postage are now accepted for transmission by air from London to the following countries, viz: France, Germany (unoccupied), Switzerland, Italy, Denmark, Norway, Sweden, Morocco and Western Algeria.

The air mail postage required in addition to the international (foreign) letter rate of postage is as follows: France, 4 cents for each ounce or fraction; Germany (unoccupied), Switzerland and Italy, 6 cents for each ounce or fraction; Denmark, Norway and Sweden, 8 cents for each ounce or fraction; Morocco and Western Algeria, 5 cents for each ounce or fraction. The air mail fee and the postage must be fully prepaid by postage stamps affixed to each piece.

Mail matter intended for dispatch by the above mentioned air mail service should be prominently marked in the upper left hand corner of the envelope or cover with the words "Air Mail—London to Continent."

BANKRUPTCY SALES.

IN THE DISTRICT COURT OF THE United States for the Southern District of New York.—In Bankruptcy.—In the matter of HATTERS CLEARING HOUSE, INC., alleged bankrupt.—Chas. Shongood, U. S. Auctioneer for the Southern District of New York in bankruptcy, sells Thursday, July 16th, 1925, by order of the Court, at 10:30 A. M., at 654 Broadway, Borough of Manhattan, assets of the above bankrupt, consisting of straw hats, office furniture, fixtures, etc.

LESTER R. BACHNER, Receiver.
ROBERT P. LEVIS, Attorney for Receiver, 42 Broadway, New York.
Inspection on July 14th and 15th.

Up the HUDSON

Daily, including Sunday—For †Newburgh, †Poughkeepsie, Kingston Point, Catskill, Hudson and Albany. Steamer leaves Desbrosses St., 9:00 A. M.; West 42d St., 9:30 A. M.; West 129th St., 9:40 A. M.; Yonkers, 10:15 A. M. Direct rail connections. Rail tickets accepted New York to Albany and Albany to New York. Music. Restaurant.

Also daily, including Sunday—For †Indian Point, †Bear Mountain, †Newburgh and †Poughkeepsie. Also †West Point (except Sunday), steamer leaves Desbrosses St., 9:50 A. M.; West 42d St., 10:10 A. M.; West 129th St., 10:30 A. M.; Yonkers, 11:05 A. M.

Afternoon steamer daily, including Sunday, commencing July 11 and thereafter for †Indian Point, †Bear Mountain and *Newburgh. Also †West Point (except Sunday) and Poughkeepsie (except Saturday and Sunday). Steamer leaves Desbrosses St., 1:30 P. M.; West 42d St., 1:50 P. M.; West 129th St., 2:10 P. M.; Yonkers, 2:45 P. M. (except Sunday). *On Saturday and Sunday this steamer returns from Newburgh.

†Return steamer to New York same day from points marked †. Daylight Saving Time.

Ideal One-Day Outings.
Hudson River Day Line
Desbrosses St. Pier, N. Y. Tel. Walker 7600

BEAR MOUNTAIN
The Public's Mammoth Playground

Steel Steamer Lvs. Battery Weekdays & Sundays, 9 A.M.; W. 132d St., 9:45 A.M., allowing about four hours at Bear Mt. EXTRA BOAT: Tues., Weds. & Thurs. New Steel Steamer, "BEAR MOUNTAIN" Lvs. Pier A, North River (adjoining Battery) 10 A.M.; W. 132d St., 10:45 A. M.

TODAY & SUNDAY
A DELIGHTFUL AFTERNOON SAIL EACH DAY

Allowing about 2 hours at the Mountain. Steel Str. Lvs. PIER A, N. R. (adjoining BATTERY), 1:30; W. 132d St., 2:15 P.M. ROUND TRIP 75c Weekdays, Children 40c Sundays $1; Children 50c
REFRESHMENTS, MUSIC, DANCING
Palisades Interstate Park Commission
Telephone Bowling Green 7585-7675

Iron Steamboat Co.
ALL WATER ROUTE DIRECT TO
Boardwalk, CONEY ISLAND
SCHEDULE FOR SATURDAY, JULY 11TH

Lv. W. 129 St.		Pier 1, N. R.		Coney Island	
9:40	4:15	10:25	5:00	—	6:00
10:40	5:15	11:25	6:00	12:30	7:10
11:40	6:30	12:25	7:15	1:30	8:25
12:40	7:30	1:25	8:15	2:30	9:25
1:40	8:00	2:25	8:45	3:30	10:10
2:30	8:30	3:15	9:30	4:30	10:30
3:15	—	4:00	—	5:10	—

ROCKAWAY BEACH

Lv. W. 129 St.	Pier 1, N. R.	Beach 98th St. Rockaway
9:30 A. M.	10:30 A. M.	2:40 5:40 P.M.
1:30 P. M.	2:30 P. M.	

TELEPHONE WHITEHALL 1279.

SUNDAY $1.25
ON THE HUDSON
Up the Hudson to Highland Falls, Newburgh, Beacon and Return, $1.25
Poughkeepsie and Return, $1.65
Ample time ashore for picnics, sightseeing and amusements.
Str. "Benj. B. Odell"
Restaurant. Lunchroom. Music.
Leaves Franklin St. 9:10 A. M.; West 129th St., 9:45 A. M., Dyckman St., 10:10 A. M.
CENTRAL HUDSON LINE

DAILY AND SUNDAY EXCURSIONS
STR. ROCKAWAY
The Delightful Way to the Rockaways.
Fare Round Trip Every Day $1.00
One Way 60c. Children Over 5, Half Fare.
Lvs. BATTERY DAILY 10:15 A.M., 2:30. Extra trips, 8 P. M., Sat. and Sun. only. No trip Mon. Morn. Extra Boats Sun. from W. 133d, 9; Pier 31, Desbrosses St., 9:30 A. M.; Battery, 3:15 P. M. Last boat lvs. Rockaway Sat. & Sun., 10 P. M.
DANCING FREE. JAZZ BAND.
PUBLIC LINE. TEL. WALKER 4100.

STEAMER
MANDALAY
Daily Trips to Atlantic Highlands
Lvs. Battery *9:30 A.M., 1:30 & 8:15 P.M.
(Day. Sav.) *Morning Trip omitted Mons.
Round Trip Weekdays, $1, One Way, 60c Sat. & Sun., $1.25. One Way, 75c
Buffet Lunch. Refreshments. Good Music.
DANCING FREE. Tel. Bowling Green 7045
"Country Store Night," MONDAYS.

MOONLIGHT SAIL
Open Air DANCING Bobby Brown's Broadway Orchestra
UP THE HUDSON—Every Evening
On New Steel Str. BEAR MOUNTAIN
Most Up-to-Date Steamer in New York
Lvs. Battery 8:30 P. M., W. 132d St., 9 P. M.
Fare: $1.00; Saturday and Sunday, $1.25.
Telephone Bowling Green 7675.

Saturday Afternoon Sail
Take a cool, delightful outing on the Hudson, through the Highlands, etc. Str. Poughkeepsie leaves Franklin St., 2:45 P. M.; W. 129th St., 3:30 P. M. and connects with Str. Benj. B. Odell at Highland Falls for return to New York. Restaurant.
CENTRAL HUDSON LINE

Saturday and Sunday
AFTERNOON
Indian Point, Bear Mountain, Newburgh and Return
Also West Point on Saturday
Str. Albany on Saturday.
Str. Robert Fulton on Sunday.
Music Restaurant Lunch Room
—Leaves Desbrosses St., 1:30 P. M.; W. 42d St., 1:50 P. M.; W. 129th St., 2:10 P. M. Returning leaves Newburgh 5:45 P. M., and on Saturdays West Point, 6:15 P. M. Daylight Saving Time. Further information at Desbrosses St. Pier, New York. Tel. Walker 7600.
Hudson River Day Line

Str. Richard Peck
TO NEW HAVEN
SUNDAYS
Ample time for sightseeing
Delightful trip of 150 miles on L. I. Sound. Music. Dining Room. Lv. Pier 40, N. R., Houston St. 9:30 A. M. Return, due New York, Pier 40, 9:00 P. M. Daylight Time.
ROUND TRIP TICKETS $1.50
Sold Sunday only at Pier
The NEW ENGLAND S. S. CO.

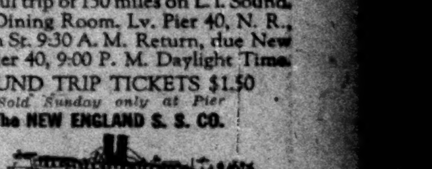

40 Mile Sail Up L. I. Sound to
ROTON POINT
Connecticut's Prettiest Picnic Park
The New Fast Twin Screw
Steel Steamer "BELLE ISLAND"
Leaves Battery Weekdays & Sundays, 10 A. M., E. 138th St., 10:30 A. M.
3 HOUR SAIL—4 HOURS AT PARK
Special AFTERNOON Trips
TO-DAY & SUNDAY
Str. "Sea Gate" Lvs. Battery, 1:30; E. 138th St., 2 P. M. Ret. Lvs. Roton Point, 7:30.
SALT WATER BATHING, DANCING
Amusements, Beautiful Picnic Groves
FIRST-CLASS RESTAURANT AT PARK
Round Trip Battery $1.25. Children 75c; E. 138th St. $1.00. " 60c; Sundays, All Landings. $1.50. " 75c
Telephone Whitehall 1477.

"The Public Be Pleased"
BOSTON $5.39
PROVIDENCE $3.80
Steamer leaves Pier 44, N. R. (foot of Christopher St.), weekdays and Sundays at 5:30 P. M. (Daylight Time)
ALL OUTSIDE STATEROOMS
COLONIAL LINE
Phone Canal 1600

HUDSON RIVER NIGHT LINE
NEW YORK—ALBANY—TROY
Daily and Sunday Sailings. Tickets and baggage to points beyond.
Tel. Walker 3200. Middleton S. Borland, Receiver

Clark's
4 Famous Cruises
By Cunard Line, new oil-burners
Jan. 26, Around the World Cruise westward. 128 days, $1,250 to $3,000.
Jan. 30, Mediterranean Cruise 62 days, $600 to $1,700.
Feb. 4, South America with Rio and Buenos Aires. 50 days, $550 to $1,250.
June 30, 1926, Norway and Western Mediterranean. 53 days, $550 to $1,300.
Rates include hotels, drives, guides, fees. Longest experienced cruise management. Established 30 years.
F. C. CLARK,
Times Bldg., N. Y.
(Telephone Bryant 3592)

BERMUDA
COOKS
All Inclusive Tours
Official Agency For 40 Years
For Schedules, Rates and Full Information Apply
Thos. Cook & Son
NEW YORK
585 Fifth Avenue Tel. Vanderbilt 4501
253 Broadway Tel. Barclay 7100

TO BOSTON $7.50
By De Luxe Auto Coach. Leaves Hotel Seville Daily and Sunday at 9 A. M. For Tickets and Reservations Call Madison Square 5600.
New England Auto Coach Tourist Co. Send for pamphlet.

GOING TO BE MARRIED?
SPECIAL BOOKLET "HONEYMOON TRIPS" SENT FREE
NATIONAL TOURS 37 WEST 39th ST. N.Y.
Open Daily, Inc. Sat., till 5. Penn. 3390

New York Direct to Sweden
Short route thru booking to principal points in Scandinavia, Germany and Continent.
SWEDISH AMERICAN LINE
24 State Street, N. Y.

WHITE STAR LINE,
AMERICAN LINE—RED STAR LINE.
To all principal points of Europe. INTERNATIONAL MERCANTILE MARINE CO., 1 Broadway, N. Y. City.

For full information about Oriental and Round the World Travel inquire of
Dollar Steamship Line,
15 MOORE Street, New York.

The New York Times
Daily and Sunday editions may be obtained at principal hotels and news stands in all large cities in the United States and Canada.

ALTOONA, Pa.
Pennsylvania News Co.
1123 11th Av.
Telephone Bell 898

ATLANTIC CITY, N. J.
J. A. Majane
35 North Arkansas Av.
Telephone Marine 859

BALTIMORE
Baltimore News Co.
227 N. Calvert St.
Telephone Plaza 2777

BANGOR, Me.
O. Crosby Bean
16 State St. *Phone 199-M*

BAR HARBOR, Me.
W. H. Sherman
Phone 184

BOSTON
New England News Co.
93 Arch St.
Telephone Congress 1093

BUFFALO
Bachmann News Co.
155 Elliott St.
Telephone Seneca 1273

CHICAGO
360 N. Michigan Av.
Telephone Central 5447

CINCINNATI
Fountain News Co.
5th and Walnut Sts.
Telephone Main 8048

CLEVELAND
Solomon News Co.
1406 W. 3d St.
Telephone Main 2446

COLUMBUS, Ohio
260 N. Front St.
Telephone Main 433

DAYTON, Ohio
Wilkie News Co.
136 So. Ludlow St.
Telephone Garfield 2248

DETROIT
703 Ford Building
Telephone Cadillac 5790

HARTFORD
H. Koppleman
41 Kingsley St.
Telephone 23897

INDIANAPOLIS
De Wolf News Co.
50 Kentucky Av.
Telephone 5687

JACKSONVILLE, Fla.
Post Office News Stand

LAKE GEORGE, N. Y.
Vosburg's Store
Phone Lake George 103

LOS ANGELES
11 Times Building
Phone Metropolitan 0700

MEMPHIS, Tenn.
World News Co.
110 Monroe St.
Telephone 6-5784

MIAMI, Fla.
Hortana News Agency
P. O. Corner, or Cor. Miami & Flagler Sts.
Telephone 9123

MILWAUKEE
Wells Bldg. News Stand

MONTREAL, P. Q.
The American News Company, Limited.
286-288 St. James St.
*Telephone *Main 4954*

NEW ORLEANS
105 Royal St.

NEWPORT, R. I.
W. P. Clarke Co.
264 Thame St.
Telephone 1140

PHILADELPHIA
614 Locust St.
Tel. Lombard 5739
921 Filbert St.
Telephone Walnut 0343

PITTSBURGH
Schafer News Co.
307 Wood St.
Telephone Court 1883

PORTLAND, Ore.
S. S. Rich
6th & Washington Sts.
Broadway 7381
Beacon 1405

PROVIDENCE
Capitol News Co.
5 Thomas St.
Union 8290

ROCHESTER
Morris Manson
90 Front St.
Main 5314

SAN FRANCISCO
742 Market St.
Telephone Kearny 8181

SEATTLE
Liberty News Co.
Telephone Melrose 1607

ST. LOUIS
402 Globe-Democrat Building
Telephone Olive 3500

SYRACUSE
236 W. Washington St.
Telephone 2-1839

TOLEDO
Summit News Co.
Chamber of Commerce
Telephone Main 5933W

TORONTO, ONT.
The American News Company, Limited,
144 Front Street, West
*Telephone *Elgin 3141*

VANCOUVER
Post Office News Stand
300 Block, Granville St.

WASHINGTON
717 Albee Building
Telephone Main 137
1416 New York Av. N.W.
Telephone Main 7234

Business Opportunities

Bank and business references required. $100 reward for information leading to arrest and conviction of any one who has inserted a fraudulen advertisement in The New York Times.

BUSINESS CONNECTIONS.

ATTENTION MANUFACTURERS.
It will be to your advantage to have your new factory or a branch of your present business located at Parkersburg, W. Va., which stands at the gateway to the prosperous South and the great Central West; cheap coal and natural gas for fuel, superelectric power, intelligent American born labor, ample banking facilities, excellent living conditions, transportation facilities both by rail and water to the great distributing centres; these are some of the things that you get at Parkersburg and a $600,000 Industrial Guaranty fund to aid you, if you are worth while. Write Parkersburg Board of Commerce, Parkersburg, W. Va.

MIDDLE AGED GENTLEMAN GOING abroad July 15, stopping at Naples, Italy, Haifa, Beirut and Jaffa, Palestine, and Alexandria, Egypt, would represent company or individuals wishing to export or import merchandise to these ports; highest references furnished. Full particulars to Circle [illegible].

WANTED—SUPERINTENDENT TO TAKE charge of electrical manufacturing plant in city of 16,000, must be conversant with electrical industry and be able to invest some cash. Send references if interested and write for further information to Committee Association of Commerce, Cairo, Ill.

VERY PROFITABLE WHOLESALE BUSIness, doing big scale of work running 8 delivery trucks, wants an active partner with $5,000. We secure the investment; good returns. Sugar, 120 Logan Av., near Journal Square tubes, Jersey City.

WANTED—WOODEN SPECIALTIES TO manufacture. X 2417 Times Annex.

Distributers Wanted.

PRETZEL DISTRIBUTOR.
Wanted a reliable butter pretzel distributor; must have reference and be financed. Blue Ribbon Pretzel Co., 710 Chestnut St., Reading, Pa.

FOR SALE.

Plants and Factories.

FULL FASHIONED HOSIERY PLANT. 18 newest type machines, operating profitably and at capacity; also contract for 12 new machines to arrive in August, 1925. X 2379 Times Annex.

Stores and Shops.

RADIO-AUTO SUPPLY BUSINESS, BATtery service station; good location; established 9 years; long lease; suitable terms to responsible parties. 86 N. Y. Times Brooklyn Branch.

BETHLEHEM, Pa.—High-class confectionery, light lunch and ice cream business, adjoining leading theatre. Big opportunity. Arnold Deutsch, Peoples Trust Bldg., Bethlehem, Pa.

WE SPECIALIZE IN SODA FOUNTAINS and all kinds of store fixtures; easy monthly payments. Merit Equipment Co., 2 West 43d St. Pennsylvania 9284.

ESTABLISHED DELICATESSEN AND REStaurant; good location; wonderful opportunity. A 845 Times Downtown.

Hotels and Furnished Room Houses.

BEAUTIFUL FURNITURE FOUR SMALL independent apartments and leases; central; always rented; large profit; necessity bargain. $575. Columbus 0245.

Restaurants and Tea Rooms.

BECOME INDEPENDENT — RESTAUrants, lunch rooms, tea rooms, coffee pots, drug and confectionery stores are the moneymakers of today; we start you in a business of your own by completely equipping your store; small cash payment, balance on easy monthly instalments; if you have a location call, write or phone Merit Equipment Co., 2 West 43d St. Pennsylvania 9284.

RESTAURANT AND TEA ROOM.
FOR SALE—Kitchen equipment, in high-class apartment hotel. Beautiful dining room, seating 150; will lease to responsible party on good terms. Phone Nassau 1013 or see owner, 95 Harrison St., East Orange, N. J.

Garages.

FOR RENT—ABOUT 12,000 SQUARE FEET, including showrooms; suitable for auto agency or public garage; best location in Bloomfield; reasonable rent.
KIERSTEAD & PECK, REALTORS.
Bloomfield Center. Phone Bloomfield 6788.

GARAGES, ANY SIZE, ANYWHERE. Gaillard, 100 East 42d. Ashland 8714.

Leases.

JAMAICA, LONG ISLAND, STORE, NEXT to Fox's Theatre, 8-year lease, sub-lease; sacrifice. Call Jamaica 5938.

BROADWAY, 3,899, CORNER 163D ST., choice light corner, large basement store; great future; $50 monthly.

FINANCING—LOANS.

AUTO OWNERS—QUICK LOANS.
CAR IN YOUR POSSESSION.
LOANS MADE SAME DAY.
STRICTLY CONFIDENTIAL. Lowest rates.
PEERLESS FINANCE CORPORATION.
250 West 57th St. (corner Broadway).
Suite 621. Phone Circle 7082-0827.

MONEY FOR BUSINESS EXPANSION. Reorganization, Real Estate, Com'cial Paper. Phoenix Factors Corporation, 1,265 B'way.

EDUCATIONAL

Preparatory Schools.

The Summer Term of the Clark School, at 78 Riverside Drive, is now in session.

Day School 9 A. M. to 1 P. M.
NIGHT SCHOOL FOR MEN
over 21 years old from 6:30 to 9 P. M.

Specialists in all subjects prepare students for September examinations.

The CLARK SCHOOL
78 RIVERSIDE DRIVE
Telephone: Endicott 7066

New York Preparatory SCHOOL 36th Year
DAY AND EVENING DEPTS.
New York—72 Park Av., bet. 38 & 39 Sts.
Brooklyn—Corner Franklin & Jefferson Avs.
SPECIALLY PREPARES FOR
COLLEGE, REGENTS
Also WEST POINT and ANNAPOLIS.
Send for Catalogue and "Success in Regent Exams."
SUMMER TERM JUST BEGINNING

Dancing.

ARTHUR MURRAY'S STUDIO
America's finest teachers of ballroom dancing. You can learn in six strictly private lessons. Half price this month.
787 Madison Av. Rhinelander 10375.

ALBERT H. HARRIS, 637 Madison Av.—Real instruction ballroom dancing; no freakishness; private and class lessons; investigate. Phone Regent 7226.

PRACTICE DANCING with young Californian. GLORIA CROMWELL, 132 W. 71st St.

DIPLOMAT
Boned Chicken
AT THE BEACH
This cooked Chicken will make delicious sandwiches or salad for your party.
House of A. Silz Inc New York
Silz Diplomat BONED Chicken

DISOWNED, ALLIANCE IS STILL FOR HYLAN

Mayor's Rebuff a Small Matter, Says Burke, Eulogozing the Administration.

A SLAP AT SMITH SEEN

Some Tammany Leaders Recall That "Seven Years of Progress" Promoter Was a McAdoo Aid.

Mayor Hylan may disown the Hylan Seven Years of Progress Alliance, Judge Thomas C. Burke, formerly of Oregon, and head of the alliance, declared yesterday, but the alliance will continue to function in the Mayor's cause for a third nomination and re-election. He said that the Mayor's repudiation of the alliance and Francis Clay Harley, who was to supply the alliance with "5,000,000 pictures of Hylan and his achievements as Mayor," in a statement which he issued on Thursday at City Hall had only served to make Judge Burke and the other organizers of the alliance more determined "to do some big things for the Hylan candidacy."

"It is true that neither Mayor Hylan nor any other official or representative of the Mayor has authorized the alliance to act in his behalf," he continued, "but we feel that his Administration of the city's affairs has been such a wonderful accomplishment that, as independent voters, we should do all that it is possible to do to bring about his renomination.

"As a matter of fact, the statement which Mayor Hylan issued on Thursday was not a slam at the alliance. It was directed at Harley, who is in no way connected with the political activities of the alliance. The Mayor said he did not know Harley nor me, and that was true. I never met the Mayor, but that shouldn't stand in the way of myself and other admirers of Mayor Hylan in continuing our support of his candidacy.

Denies He Is Connected With Klan.

"It strikes me as ridiculous that such a small matter should be turned to such account. The statement that I at any time was connected with the Ku Klux Klan or any anti-Catholic organization is untrue. The inference that William Randolph Hearst or anybody representing him is behind the alliance also is untrue. Nor is it true that I was brought on here from Oregon to take charge of the alliance's efforts in behalf of the re-election of Mayor Hylan.

"I have been a resident of this city for seven years, or from about the time that Mr. Hylan first took office as Mayor. The formation of the alliance was a spontaneous proposition. A few fellows got together a short time ago and conceived the idea after expressing approval of the Hylan Administration. There were about five at the conference. Some of them I had never met before.

"It was a simple little affair, but we determined to develop great things out of it to the advantage of the Mayor's candidacy. Harley came into the thing with a suggestion that he furnish us with 5,000,000 pictures of the Mayor and his achievements. We considered that an excellent proposition. We felt it would prove good propaganda for the Mayor's candidacy.

"But no contract was made with Harley. It was merely a tentative agreement that he was to furnish 50,000 pictures a week. No money was passed. There was no money to give him. The headquarters of the alliance in the Cadillac have been financed by the small group that organized the alliance. Not a cent of money has been received from Mayor Hylan or any other persons, official or otherwise, to defray the expenses thus far encountered by the alliance.

Wouldn't Refuse Contributions.

"It was the intention, however, to accept whatever contributions were offered, but you can say that we had no solicitors engaged in asking friends of the Mayor for money. One of the representatives of Harley, I understand, suggested a contribution to one of the Mayor's business friends, but that was a mistake. He should never have done so.

"But that suggestion is not as serious as it has been made to appear. It was a matter that concerned Harley, and not the alliance. There has been much misunderstanding injected into the work of the alliance, and because of that, I believe, the Mayor was led to issue that statement yesterday. For instance, my statement of Wednesday referring to Judge Olvany of Tammany Hall was misunderstood. The reference to George III in the statement was not intended to be taken seriously. It was just a bit of humor.

"The alliance hasn't fully got started. We hope to do big things in behalf of Mayor Hylan's candidacy. Are there any persons of political prominence in the alliance? Well, no—just a few independents, but we expect strong support later."

Mr. Burke, who many years ago held a judicial office in Iowa before he went to Oregon, and later was appointed Collector of the Port by President Wilson, would not go into further explanation of the nature of the "strong support." It was recalled by politicians yesterday that Judge Burke was very active during the Democratic National Convention here last Sumemr in behalf of the Presidential candidacy of William McAdoo. The McAdoo leaders, finding a vacancy in the Oregon delegation, fought to have him seated so that he would have official status in the McAdoo cause on the floor of the convention.

This was at about the time that Mayor Hylan held several conferences with Mr. McAdoo in his headquarters in the Vanderbilt Hotel. Tammany supporters of Governor Smith made no attempt to conceal their displeasure at the Mayor's interest in the McAdoo cause.

McAdoo Influence Seen.

Some of them declared yesterday that some of the McAdoo leaders really were behind the formation of the Hylan Seven Years of Progress Alliance to offset the influence of Governor Smith against a Hylan renomination.

Now that Mayor Hylan has disavowed responsibility for Harley and Burke in his telephone message to Tammany Hall, which preceded the appearance of the Mayor's statement, the insistence of Judge Burke that the alliance is in the Hylan campaign to stay was taken to mean that somebody higher than Judge Burke in the alliance had ordered the movement pushed through to the bitter end, not so much to help Hylan as to thwart Governor Smith.

Judge Burke was at the headquarters of the alliance at the Cadillac Hotel yesterday, but did not stay long. He met Harley in the lobby as he was leaving, he admitted later, and they discussed the "good propaganda" of the 5,000,000 Hylan pictures. Harley, when seen in his suite near that occupied by the alliance on the third floor of the hotel, declared that the picture "cooperation" with the league still was in existence and he was at work preparing to furnish the alliance with 50,000 of them a week.

Harley revealed that he had written a letter to Mayor Hylan in connection with the Mayor's statement of Thursday. He said that when he received a reply he would then make a statement in connection with the Mayor's assertion that Harley was using a letter which the Mayor had sent to him on June 2 "to collect funds from business men."

SUBURBAN SUBWAY PLAN IS PRAISED

Turner's 3-Route System Would Give Great Relief, Says Senator Webb.

TO HAVE PUBLIC HEARING

Need for Three Bridges to Cost $13,000,000 Discussed by Legislative Commission.

Further consideration of the proposed three-route $687,000,000 subway for suburban traffic, suggested by Daniel L. Turner, consulting engineer of the Transit Commission, was given yesterday at the hearing of the State Suburban Transit Commission at the Bar Association Building, 43 West Forty-fourth Street.

Julian E. Gregory, representing the Port of New York Authority, and Henry Bronkerhoff and John G. Agar, representing the Westchester County Transit Commission, attended the hearing. Mr. Gregory discussed the need for three bridges at an estimated cost of $13,000,000, for which the Port Authority has already received a legislative mandate. Surveys have already been made for these bridges, two of which are to connect Staten Island with New Jersey. The third proposed bridge, expected to cost about $9,000,000, is to extend from West 178th Street, Manhattan, to New Jersey.

Senator J. Griswold Webb, Chairman of the commission, said the plan proposed by Mr. Turner, if adopted, would have a far-reaching effect. He said it would give an entrance into Manhattan for the New York, Westchester & Boston Railroad, controlled by the New Haven, and save the latter company the necessity of spending millions of dollars in building a terminal, the New Haven's lease for use of part of the New York Central terminal expiring within a comparatively few years. Senator Webb added that the tracks at the Grand Central terminal were already overcrowded.

Senator Webb said that the commission also was taking cognizance of the long-continued effort by the Long Island Railroad to obtain relief from the suburban traffic congestion between Jamaica and its terminal at Flatbush Avenue, Brooklyn. He said that the proposed tunnel to New Jersey was planned to connect with the Jersey Central and Lehigh Valley Railroads at Jersey City, the New York, Ontario & Western at Weehawken and the Lackawanna at Hoboken.

The commission adjourned to Thursday, when it will hold a public hearing at City Hall if the Aldermanic Chamber of the Board of Estimate room can be obtained. This hearing will furnish organizations and individuals opportunity to present their points of view.

Mr. Turner said after the hearing that the commutation traffic, including that within the city, was about 2,500,000 passengers daily, and increasing rapidly. He estimated the steam railroad suburban traffic at about 1,000,000 passengers daily, and predicted that it would double in ten years. Mr. Turner added that he considered the adoption of some plan to care for this increase in traffic was imperative.

MORE JERSEY BRIDGES OPPOSED BY SHIPPERS

Structures Would Imperil Navigation, Army Engineers Are Told.

Owners of towboat lines and officials of harbor shipping companies crowded a large room of the Army Building, 39 Whitehall Street, yesterday, to protest against the proposed highway bridges across the Hackensack and Passaic Rivers, near Kearny, N. J. The hearing was conducted jointly by a board of army engineers headed by Colonel Herbert Deakyne and by the New Jersey Commerce and Waterways Commission.

The bridges, the shipping men said, would be hazards to navigation which would render shipping on the narrow rivers unsafe. Furthermore, they prophesied that the bridges would be such an obstacle that the development of the whole Kearny-Jersey City manufacturing district would be retarded.

They were specially emphatic in attacking the plan for the Passaic River bridge, which would be only 500 feet below the existing Lincoln Highway crossing and which would span the river at an angle said to be extremely dangerous to tugboats and river craft.

"The more bridges built the higher are the bills for damages to ships and to bridge structures," declared John A. Ruggie, President of a company operating a fleet of towboats in New York Harbor. "And it must be remembered that even under normal conditions damage bills are as inevitable to towboat companies as tax bills are to real estate concerns."

HARKNESS DEFIES HYLAN.

Challenges Mayor to Take Long Island Rent Agreement to Court.

Transit Commissioner Le Roy T. Harkness replied yesterday to Mayor Hylan's charge of unfairness to the city in approving the rent agreement between the Long Island Railroad and the Pennsylvania Tunnel & Terminal Company by challenging the Mayor to appeal from the Transit Commission's decision to the courts.

"In passing on such matters as this, the Transit Commission is required to act in a judicial capacity," Mr. Harkness said. "Its decisions are subject to review by the courts. If Mayor Hylan considers the judgment of the commission to be erroneous, his remedy is to go at once to the Appellate Division. I challenge him to do this."

CONFESS IN GIRLS' DEATHS.

Youths Arrested in Chicago Admit Murder and Auto Tragedy.

CHICAGO, July 10 (AP).—Youths arrested here made confessions today explaining the deaths of two young girls in or near Chicago in the last six days.

Raymond Costello, 24, admitted that he and two other youths last night attacked and strangled Madeline White, pretty 16-year-old girl, whose body was found this morning by a milkman stuffed under a porch.

Costello, recently released from the Pontiac Reformatory, named two other youths, who also were inmates of the reformatory, as his companions.

Earlier today Peter Delphine, 19, and Leonard Bornac, 23, signed statements admitting they were involved in the death of Mary Secjak, 17-year-old La Salle (Ill.) girl, whose body, with the skull crushed, was found near that town last Sunday.

They said Miss Secjak leaped from their car when she became frightened as they turned off the regular highway. They found she had been fatally injured, and after driving about for a time with her finally deposited the body where it was found.

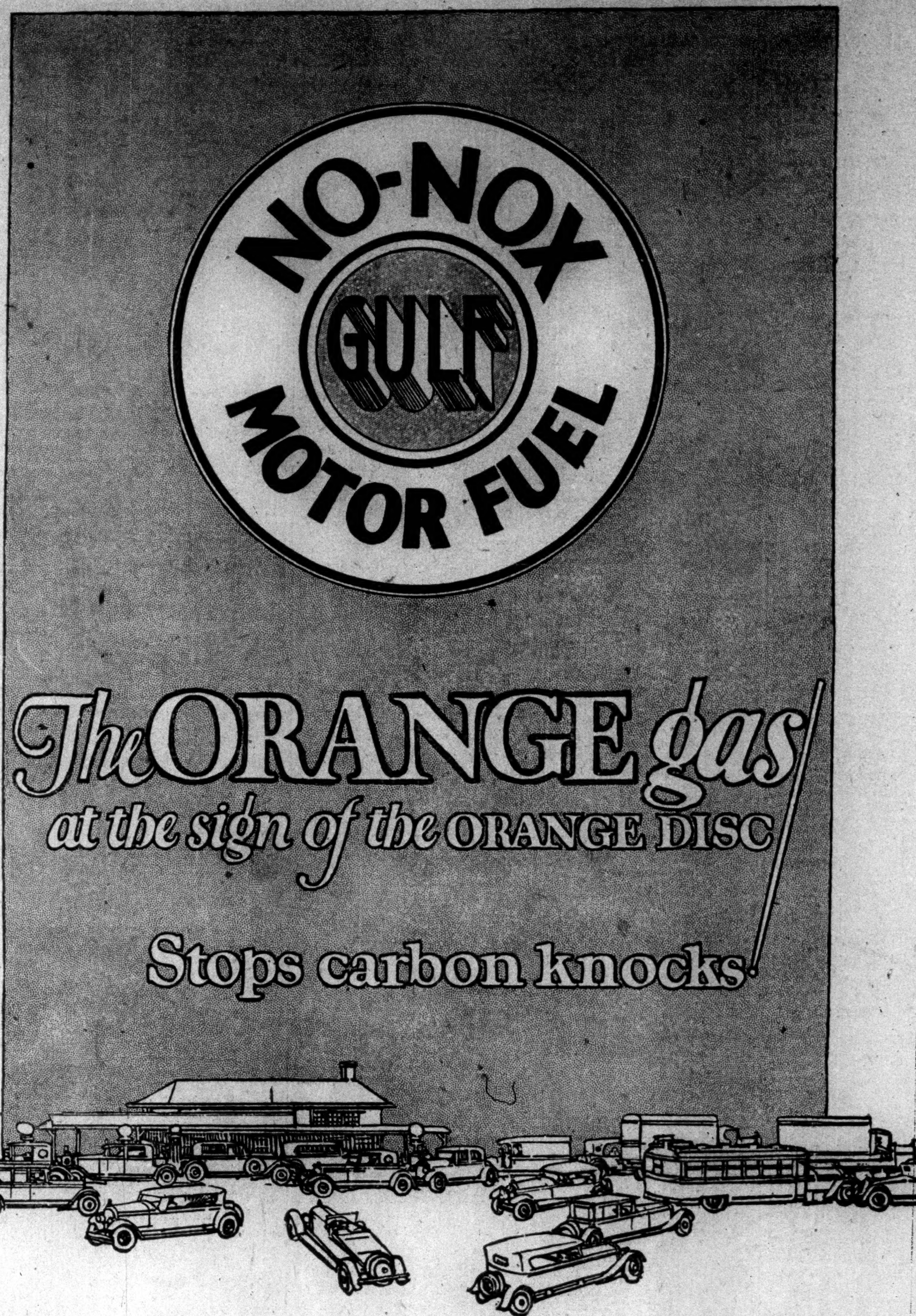

It gives us great pleasure to announce NO-NOX our new Motor Fuel. NO-NOX is the product of many months of exhaustive, scientific and chemical research by a staff of our own skilled chemists, infinite care being given to all details to insure the absolute perfection of NO-NOX Motor Fuel. Strenuous nights and days were spent in our thoroughly equipped laboratories by these scientists before NO-NOX Motor Fuel was perfected. Hard grilling road tests followed to develop any weakness overlooked in the laboratory, and we are now ready to offer the most efficient anti-knock fuel in the world.

Manufactured in one refinery under the same skillful supervision and from the same grades of crude, it is continuously uniform which means much in carburetion. When the carburetor is once properly adjusted it requires no further change—care should be taken to see that the mixture is not too rich as NO-NOX works best with a thin mixture, thus insuring economy. With NO-NOX, perfect combustion takes place at just the right position of the piston head which entirely does *away with carbon knocks* or motor detonation—promoting greater efficiency of the engine, smoother operation of the car on the road, in traffic, and especially on heavy grades.

This wonderfully efficient gas is *guaranteed* to be *Non-Noxious, Non-Poisonous* and no more harmful to man or motor than ordinary gasoline.

NO-NOX is priced only three cents per gallon higher than *That Good Gulf Gasoline.*

Drive to the nearest Gulf Service Station and try it out. It is readily distinguished by its color.

GULF REFINING COMPANY

New York Savings Bank

N. W. Cor. 14th St. and Eighth Ave.
The Usual Quarterly Dividend
at the rate of **4%** per annum
Credited July 1st, 1925, on accounts from $5 to $5,000 entitled thereto.
DEPOSITS MADE ON OR BEFORE July 13th WILL DRAW INTEREST FROM July 1st

Assets over	$64,000,000
Surplus on par value over	8,890,000

Open Mondays from 10 A. M. to 7 P. M., Saturdays from 10 A. M. to 12 M., other days from 10 A. M. to 3 P. M., holidays excepted.

Money to Loan on Bond and Mortgage
Banking by Mail
WILLIAM FELSINGER, President.
WALTER R. BRINCKERHOFF, Sec'y. CLARENCE L. BLAKELOCK, Treas.

RED SWAN INN

WARWICK, ORANGE COUNTY, N. Y.
GOLF
Superb Private Course
Fresh Killed Poultry. Vegetables from Red Swan Garden. Certified Milk.
A few suites available for season guests
60 Miles good auto roads from New York

FRANCE AS COLONIZING POWER.
How the French African possessions, including Morocco, Algeria, Tunis, the Sahara, French Congo, Madagascar, represent marvelous achievement of imperial enterprise which dispels conception of French as failure at colonial government is told by Charles Sarolet in July Current History.—Advt.

Osborn States *the* Case *for* EVOLUTION

HENRY FAIRFIELD OSBORN, President of the Museum of Natural History, summarizes evidence in support of the Darwinian theory and condemns as demagogic the assertions that Evolutionists are exponents of the "monkey origin" doctrine. Dr. Osborn replies directly to some of the remarks of William Jennings Bryan.

With illustrations of
Dr. Osborn and Mr. Bryan,
Reproduction of a painting of the cave man of the Neanderthal Race,
The family tree of man as the Evolutionists see it.

The New York Times
TOMORROW, SUNDAY
ORDER TODAY *from* YOUR NEWSDEALER.